FOR CLASSIFIED ADS PHONE GRANT 5400

Weather—Fair and cooler tonight, with frost; Sunday fair. (Details on Page 2.)

Only Pittsburgh Newspaper Printing International News Service Dispatches.

Pittsburgh Sun-Telegraph

VOL. 9—NO. 77 20 PAGES SATURDAY, OCTOBER 17, 1931 THREE CENTS

WALL ST. CLOSE

TWO JUDGES DUPED HERE, ARREST REVEALS

Today

What About That War?
We're in the League Now.
Assorted Bad News, Some Good.
Surprise for Prohibition.

—By ARTHUR BRISBANE—

WHAT ABOUT the war in Asia? That is the important question for the world at large. The League of Nations asked us to come in. Every intelligent American knows what that means. It would mean taking the responsibility, paying bills.

Japan wanted us to stay out, but Japan is outvoted by the League, 13 to 1. The probability is that the United States will be dragged into this war, which the angels above can testify is no war of ours.

P. S.—Since that was written, poor old Uncle Sam has been pushed into the quarrel. Going in is easy; how will he come out?

THIS NATION and the League of Nations stood aloof, calm, unmoved, while millions of Chinese men, women and children, were being drowned in floods, starved to death, butchered by bandits and civil war.

We endured all that beautifully, with noble indifference.

Why must we be dragged into the thing, why does the business of Asia suddenly become OUR business, when war starts?

WHEN CONGRESS meets there will be much "queer" legislation proposed. No wonder the "best minds" that the Secretary of Agriculture describes as "the higher ups with cold feet" want to postpone the gathering of Congress as long as possible.

Senator Borah will come sailing in from Idaho, proposing to make of silver real money at the ratio of 14 to 1.

Heavy heads will shake when that is suggested.

AND THINK of Senator Norris, of Nebraska. He and his fellow progressives want the government to "recapture and control all public business, power companies, etc."

That's enough to make a good "best mind" crawl right into the tomb with Lenin, saying:

"Eventually; why not now? So, move over."

However, proposing is one thing, doing is another.

The United States OUGHT to have brains enough to manage some of its own affairs.

But if it couldn't manage its power companies and other public utilities any better than it managed that last war, or any better than it is now managing League of Nations matters, heaven protect us from public management for a while.

WE LIVE in a day of assorted bad news. Ireland resorts to a coercion bill in the Free State, giving power of death to military tribunals, in connection with political crimes. De Valera begs for internal peace. The coercion law would act unpleasantly.

Cardinal Macrory, in Dublin, asks prayers for peace, and the Pope has fixed a day, October 25, when he will appear in St. Peter's, to pray for peace between church and state in Spain, all the Spanish clergy joining him in supplication.

THERE IS ALSO some good news, and the best of it today is that Dr. Bruening German Chancellor, wins in the Reichstag and will continue at his post for six months longer.

The various forces opposed to the German republic have failed, for the time being, a fortunate thing for Germany.

TWO MORE THEATERS are bombed in Chicago, part of a labor war against the theater owners. Fifteen theaters have been bombed within two months, fortunately, without great damage. The plan, perhaps, was to warn owners, by frightening the public, cutting down receipts.

However, a system that risks the life of citizens, not responsible for labor troubles, ought not to be profitable in the long run.

BISHOP CANNON, Jr., has been indicted, under the corrupt practices act, in Washington, D. C., accused of failure to report a gift of $63,000 contributed to his fight against Alfred E. Smith for president. Mr. Smith will be interested in that news.

SINCERE PROHIBITIONISTS, working for "total abstinence, empty prisons and an end of crime," a few years ago, must be puzzled by today's crime statistics.

During the first eight months of this year, in New York state alone, 594 persons were killed, by shooting, cutting, stabbing and other methods. Property stolen in the eight months amounted to more than $9,000,000. And while the number of murders increased, the number of criminals arrested diminished. Modern crime is well financed.

INVESTIGATORS TELL the government that legalized beer would provide a government revenue of 300 millions, an underestimate.

Beer in England gives the government more than 400 million dollars a year. Not counting income tax from brewers, retailers, etc. Britain's population is less than half of ours, and not much more thirsty.

A beer tax here would bring in 600 millions a year. But it would grieve prohibitionists and annoy bootleggers. The latter will know how to prevent it.

NEW YORK'S BUDGET, to which 10 or 11 millions are casually added, as the grocer throws in an extra prune to

(Continued on Page Two, Col. Three.)

Sued, Sails

DOROTHY CARUSO INGRAM

Mrs. Ingram, widow of the famed Tenor Enrico Caruso, who with her two daughters sailed for Europe despite the suit to recover a $50,000 ring brought against her by Dorothy Russell Calvit, daughter of the late Lillian Russell and stepdaughter of the late U. S. Ambassador Moore, Pittsburgh.

STUDENTS FIGHT 'EGG WAR'

Although their annual football battle was called off, Perry and Allegheny High School students met in a night street battle in Perrysville avenue near East street and besmeared the countenances of one another with vegetables and eggs. The bombardments lasted for nearly an hour and were not of sufficient proportions to merit the attention of police.

The football game was cancelled yesterday by the principals of the two schools when it was learned that paint had been used on the front of Perry High School to proclaim the game scheduled for yesterday afternoon. Allegheny students are blamed for painting the Perry school steps. In retaliation it was reported that Perry students left their classes yesterday and made a visit to Allegheny.

The "war" last night was on Perry territory and Allegheny students are reported to have invaded the upper Perrysville avenue district in several automobiles, from which they hurled vegetables at Perry youths on the street. After the second or third attack Perry students began to collect their own ammunition and returned the fire.

Store Robber Suspect Shot by Policeman

VOTE QUIZ INDICTS 14 MORE

SUSPECT TAKEN IN DUPING OF TWO JUDGES

Man Charged With Taking Vote Fraud Records by Ruse Seized in Canton, O.

Sought by Department of Justice operatives as a man who duped Judges James R. Macfarlane and Samuel H. Gardner into turning over vote fraud records to him when he posed as a Department of Justice attorney, Vernon R. Chumbley, of Nashville, was arrested in Canton, O., today by a city detective.

His arrest was made on a warrant sworn to by Edward Ferris, credit manager of the Fort Pitt Hotel, who charges Chumbley with passing a bad check while a guest there.

Ferris not only uncovered the duping of the judges but was directly responsible for Chumbley's arrest, aiding the city detectives in tracing him to Canton, where, police said, he was registered as R. Cullen.

SHAKEDOWN PLOT SEEN

The Department of Justice agents said they believed Chumbley obtained the court records for the purpose of "shaking down" foreigners involved in the vote fraud investigations.

According to city police, Chumbley went first to Judge Macfarlane, posing as a Department of Justice attorney, who wished to check on foreigners liable to deportation for election law violations.

Judge Macfarlane, the police said, turned over to him a long list of records and then sent him to Judge Gardner, who furnished him three books of court notes.

Credit Manager Ferris went to Chumbley's room to question him about a $50 check returned by the bank after the hotel had cashed it. Chumbley was gone, but the court records were there.

Ferris reported the matter to federal authorities and then, when Chumbley did not return, swore out a warrant charging him with attempting to "beat" a $10 hotel bill.

Chumbley, being brought back from Canton today, will face Alderman Thomas D. Jones Monday for a hearing on the hotel bill charge.

Federal operatives said that a charge of impersonating a government officer also is to be placed against him.

Clunk Shaping Jury Evidence in Schooley Probe

Assistant District Attorney Roy T. Clunk was shaping up evidence today for submission to the grand jury next week in the investigation of the office of Roy D. Schooley, suspended city treasurer.

City Controller James P. Kerr, who ordered the audit of Schooley's transactions, conferred with Clunk in the latter's office today, going over details to be presented to the jury.

Possible broadening of the scope of the probe to other city departments was forecast with the return from Canada of District Attorney Andrew T. Park, expected tomorrow.

Meanwhile, the hunt continuued for Arthur G. Burgoyne, Jr., chief investigator for Schooley, who has not been seen at the City-County Building since October 3.

GRAND JURY INQUIRY

The grand jury will be finished with its routine work Tuesday or Wednesday, and ready to take up consideration of the election probe and the Schooley transactions, it was learned.

Schooley has been suspended from office by Mayor Charles H. Kline, pending the outcome of the probe into the alleged lack of security for a $125,000 deposit in the Franklin Savings and Trust Company.

Lack of security on the deposit is understood to be the principal point on which the grand jury will quiz witnesses. It must do

(Continued on Page Two, Col. One.)

'Big Shakeup' Hits Only 6 Policemen

The widely heralded retaliatory police shakeup came today but it flivvered. Transfer of six patrolmen from one beat to another was the extent of the "quake" which threatened a police magistrate, police inspectors and others who failed to deliver their districts in Pittsburgh's recent political upheaval.

Aerial Crosses Light Wire, Kills Youth

JAMESTOWN, N. Y., Oct. 17.—(AP.)—Grasping a radio aerial wire which had become crossed with a high voltage street lighting circuit, Albin T. Carlson, 19, was electrocuted last night.

Ambridge Workman Killed in New York

George Juritch, 38, formerly of Ambridge, was killed while employed on a construction job at Wingdale, N. Y., late yesterday, according to a telegram received by Ambridge police, who were asked to notify relatives. Mrs. Juritch lives at 236 Park row, Ambridge.

Akron Heads West, Nearing Chicago

AKRON, O., Oct. 17.—(AP.)—The U. S. S. Akron, cruising the Middle West on a two-day test flight, radioed word here today that she had passed over Springfield, Ill., at 4 a. m. today and was proceeding to Chicago by way of Bloomington.

YOUTH WOUNDED BY POLICEMAN AS ROBBER

Officer Fires Into Window Of Butler Street Store, Routed Pair Captured

A youthful robber suspect was shot early today when, police say, he and a companion were detected in the act of looting a Butler street grocery store. The wounded man is Albert Stork, 21, no home. He is in West Penn Hospital, a bullet wound in the right thigh. His alleged companion, Edward Garland, 19, of 4009 Butler street, is being held by police.

Two sub-patrolmen, appointed to the force in February were walking adjoining beats in the Butler street district. They met at Thirty-sixth and Butler streets this morning and noticed someone moving in the store of M. Benko, at 3601 Butler street. A closer investigation revealed someone crawling behind a counter.

Patrolman Emanuel Mori, 31, of 445 Ella street, drew his revolver and fired through the window. He saw a man roll over. Patrolman Joseph Flora, 27, of 129 South Twenty-second street, ran to the rear of the building in time to see two figures emerge. The suspected pair fled in Mulberry way, one limping as he ran. They were captured by the two officers after a chase of two blocks.

Stork was taken to West Penn Hospital and Garland was lodged in Forty-third Street Police Station. Police say entrance to the store was gained through a rear cellar door. Benko, the owner of the store, said he was unable to tell whether anything had been stolen. He said that his store had been robbed two months ago and his cash register stolen.

Beaten by a robber who had hidden himself in a passageway, George Bayerlein, 31, of 619 Arlington avenue, a watchman in the Terminal Warehouse, South Third street, was knocked unconscious early today. As he fell to the floor he struck a packing case and suffered a deep laceration on the chin.

KISSED BY REQUEST!

—Legislator Wished, So She Kissed Him in House—

WANDA HAWLEY . . . . AND ALL THE LEGISLATORS LAUGHED

Miss Hawley, film and stage actress, who as the guest of Arkansas' House of Representatives, was introduced by Representative W. L. Ward, widower, who from the platform wished he could kiss her. With little more ado, she granted the wish and they kissed!

3 POLICEMEN NAMED IN COUNTS

Action Brings Total to 58; Schneider Among Latest Named in Presentments

Fourteen moer persons, including an election board officer, two constables and three policemen, were indicted by the October grand jury today as the result of pre-election or election day arests.

Their indictments, added to those returned in the grand jury investigation of election fraud charges, makes a total of 58 now awaiting trial as the aftermath of alleged vote tampering in the September 15 primary.

LIST O FINDICTED

SCHNEIDER, John, First Ward constable, accused of conspiring to cause fraudulent registration.

KING, George, 1308 Forbes street, indicted on thesame charge.

GLASSER, Frank, 821 Washington avenue, Braddock, charged with voting more than once in Braddock.

MEISNER, William, McKees Rocks constable, alleged to have interferred with an ejected watchers in the First District of the Second Ward, McKees Rocks.

COOPER, Michael, of McKees Rocks, accused of interferring with the election by unlawfully taking part in the counting of votes in the First District of the Second Ward, McKees Rocks.

RODGERS, Albert, of 141 West Tenth avenue, Homestead, alleged to have taken part illegally in the counting of votes in the Second District of the Fifth Ward, Homestead.

CROUCH, G. W., of 3485 Beechwood boulevard, alleged to have voted illegally in Homestead.

MURPHY, Walter, Homestead policeman, accused of interferring with voting in the Second Dis-

(Continued on Page Two, Col. Three.)

EDISON'S HEART WEAKENING

WEST ORANGE, N. J., Oct. 17.—(AP.)—The life of Thomas A. Edison was ebbing perceptibly today. The end was regarded as a matter of hours.

For the first time since Mr. Edison suffered his present collapse, on October 2, Dr. Hubert S. Howe spent the night at Glenmont, the 84-year-old inventor's house.

Charles Edison expressed the opinion that "father can't last much longer." Dr. Howe said Mr. Edison's heart was now weakening.

Belgian King Climbs Perilous Alpine Peak

LECCO, Italy, Oct. 17.—(INS.)—Vacationing at Lake Como, King Albert, of the Belgians, had today climbed the hazardous Segantini peak of Mount Crigna.

Beats Storm

Photo by Pittsburgh Sun-Telegraph.

EMMETT WILLIAMS

Amateur Flier Williams, 27, Elsinore square, who battled with last night's terrific storm, beat it in a dangerous, well-made forced landing in a rain-swept hayfield near Bridgeville.

Oakland Flier Battling Storm Lands in Hayfield

After battling wind and rain in the air for nearly two hours, Emmett Williams, 27, of Elsinore apartments, Elsinore square, Oakland, last night landed his monoplane safely in a hayfield on the Washington pike, near Bridgeville, in a driving storm. He is a Western Union Telegraph Company engineer and an amateur flier.

Williams was caught in the fury of the storm as he was flying his plane from Bettis to Mayer Field, near Bridgeville. With his motor wide open, and nearly blinded by rain, Williams attempted to escape the storm that was tossing his craft.

An unidentified driver of a farm wagon, one of a throng that stood watching the imperiled aviator, ran into the field, waving Williams to land there.

The motor was roaring, and the crowd marveled as the plane swept across the highway and landed between two haystacks. Williams said he narrowly missed a house in the forced descent.

POLITICS IN ENGLAND

Winston Churchill, former Chancellor of the British Exchequer, predicts coming election will bring defeat of Labor party and the tariff, in the March of Events Section of tomorrow's Sunday Sun-Telegraph.

DARING FLIGHT OVER PERU

Robert Shippee, of the Shippee-Johnson Peruvian Expedition, tells of daring flights over the Peruvian wilderness, during which were reviewed and photographed vast ruins of a mysterious prehistoric civilization, in the March of Events Section of tomorrow's Sunday Sun-Telegraph.

ARCTIC BASIN MYSTERY SOLVED

Prof. Harald U. Sverdrup, chief of the scientific staff of the Wilkins-Ellsworth Trans-Arctic Submarine Expedition, says Wilkins' submarine voyage has solved the Arctic basin mystery. Read the story in the March of Events Section of tomorrow's Sunday Sun-Telegraph.

In Today's Paper

All in a Day	Page 6
Church News	Page 4
Comics	Pages 18, 19
Clubs	Page 5
Daily Short Story	Page 18
Finance	Pages 10, 11, 12
J. Fred Lissfelt	Page 5
Magazine, Fiction	Page 8
Movies, Theaters	Page 6
Paris Fasheins	Page 5
Radio	Page 9
Society	Page 5
Sports	Pages 13, 14
The Road Back	Page 18
Walter Winchell	Page 6

Japan Attacks U. S. Stand as 'Meddling'

League Action Held Effort to Involve America

TOKIO, Oct. 17.—(AP.)—While the War Department and Foreign Office staffs worked throughout a national holiday today, army authorities were quoted by the press as characterizing the attitude of the United States in the Manchurian situation as "extremely meddlesome."

Rengo news agency said the statement of army authorities was made after a meeting at which they voted to uphold Japan's stand.

Army authorities, according to the agency, contended that since the government repeatedly had stated the recent difficulties in Manchuria should be settled without the intervention of a third party "it is extremely meddlesome on America's part to concern herself with a serious issue arising from a region where Japan has special, peculiar relations. Such a step would only irritate the sensitive feelings of the Japanese people."

LEAGUE STAND RESENTED

WASHINGTON, Oct. 17.—(AP.)—In the face of open resentment by the Japanese Minister of War, a representative of the United States is sitting at Geneva with the League of Nations Council.

The league's invitation to the United States to help untangle the Manchurian difficulties of China and Japan is described by Japanese Minister General Minami as "plainly an attempt to drag America into the affair."

In Tokio, he said, league interposition would be "little short of intervention" and would "not please Japan."

Jury Fails to Agree On Rampage by Star

LOS ANGELES, Oct. 17.—(AP.)—A jury of women who heard the case of Jocelyn Lee, red-haired film actress, accused of disturbing the peace, was dismissed early today standing 11 to 1 for conviction.

Miss Lee was charged with having smashed 18 panes of glass from a door at the home of Ivan St. Johns, magazine editor, last May 24, when she was refused permission to see her former husband, Luther Reed, film director, who was attending a gathering there.

SNOWFALL HERE HERALDS FROST

A trace of snow was seen in light rain which fell today, heralding a drop in the mercury to around 34 degrees by tomorrow morning, accompanied by frost.

Clearing skies were predicted late today, followed by fair and brisk weather tomorrow, Forecaster W. S. Brotzman said.

Snow was reported at Elkins, W. Va.

Zep on New Flight To South America

FRIEDRICHSHAVEN, Oct. 17.—(INS.)—Carrying 17 passengers, the dirigible Graf Zeppelin took off at 1:05 a. m. today on a flight to Pernambuco.

Capt. Ernst Lehmann was in command. It was the airship's third commercial flight to South America this year.

Julian Eltinge Wounded By Captured Swordfish

LOS ANGELES, Oct. 17.—(AP.)—Julian Eltinge won a battle with a 190-pound swordfish, but the marlin got in several rapier-like thrusts which caused the famed female impersonator to undergo an intestinal operation.

Details of the sea fight were disclosed today at the hospital where Eltinge was recovering, and Dr. Earl C. O'Donnell, a companion, was under treatment for an infected hand. James Jump, fisherman, received severe cuts on one hand.

The three were guests of Lazard Lippman aboard his racing yacht "Talaya" and went fishing in the schooner's tender off Point Vincente Wednesday. Eltinge got a strike. He played the catch an hour and three-quarters, finally bringing it alongside the tender.

The swordfish was not conquered, however. After it was in the boat it began to lash about with its bill. A side blow struck Eltinge. His companions received severe hand cuts.

The actor was operated on yesterday by Dr. O'Donnell, who said that, barring complications, Eltinge should be about in another week or so.

"TOOTS AND CASPER" RETURN

By popular request "Toots and Casper," Jimmie Murphy's fun-provoking pair are back again in the new 16-page Comic Weekly of the Sunday Sun-Telegraph—rejoining the family of 32 universally popular comics in colors.

"JANE CONNARD" IN COLOR

This is the title of one of the outstanding paintings in the Thirtieth Carnegie Institute International now current. This canvas by Philip Connard, an English artist of note, is vividly reproduced in color in tomorrow's Sunday Sun-Telegraph.

CANNON LIKELY TO FACE TRIAL DURING CONGRESS FEUD

BATTLE SEEN OVER BISHOP AND AIDES

Nye to Present Report of Probe Into Churchman's Anti-Smith Campaign

By WILLIAM S. NEAL
International News Service.

WASHINGTON, Oct. 17.—Bishop James Cannon, Jr., under indictment with Miss Ada L. Burroughs for alleged violation of the Federal Corrupt Practices Act, may be tried early in January while Congress is deulged in debate over his anti-Smith campaign of 1928, it appeared today.

With arraignment of the pair expected within 10 days, Assistant District Attorney John J. Wilson in charge of the grand jury inquiry indicated they probably would be tried shortly after Christmas.

Congressional fireworks may explode both in Senate and House on the eve of the trial. The Nye committee will open a fight in the Senate when it reports that Miss Burroughs and the Rev. J. Sidney Peters, also a Cannon aide, refused to testify before the committee.

PAGE HOLDS RECORDS

William Tyler Page, clerk of the House, introduced a new note when he said today he would not honor a subpoena to produce records for the trial unless ordered to do so by the House.

Although he presented the campaign expense reports of the anti-Smith Democrats headed by Bishop Cannon to the grand jury, Page said he would not go so far in the trial.

Bishop Cannon, assailing the special Senate committee which unearthed the failure of his campaign organization to file complete reports of contributions with the Clerk of the House, prepared for the fight of his life.

He will come to Washington to confer with his chief counsel, Colbert H. McNeill. The first move is expected to be a motion to quash the indictment or a demurrer.

DEFENSE PLANNED

McNeill prepared to assail constitutionality of the corrupt practices act on the ground that Congress cannot legislate on the election of presidential and vice president electors. These, he claims, are state officers.

The constitutional question, which has never been raised in a criminal trial under the Corrupt Practices Act, is expected ultimately to reach the Supreme Court.

MORE OFFICES TO BE PROBED

(Continued from Page One)

without the testimony of Schooley, whose doctor, A. W. Crozier, has stated that he is physically unable to obey a subpena.

BURGOYNE HUNTED

It was still hoped that Special Investigator Burgoyne would be on hand to tell what bonds he showed to City Controller James P. Kerr as security for the $125,000 deposit, and where those "mystery bonds" are, now. Search for them has failed. County detectives, armed with subpenas, have been seeking Burgoyne for three days, without avail.

Following the suspension of Schooley, Thursday, fear was felt that funds of the Board of Education, of which he is also treasurer, would be tied up pending outcome of the probe. Attorney J. Rodgers McCreery, solicitor for the board, however, says that Schooley's office with the board is unaffected by the Kline suspension of the Treasurer.

"MYSTERY BOND" SEARCH

Cashier Robert Torrence, of the Treasurer's office, and G. H. Goodman, in charge of Price Waterhouse & Co.'s audit of the office for Kerr, visited a number of banks yesterday. It was understood they were checking all securities posted for city deposits and keeping close watch for the "mystery bonds."

Thirty-four extra employes of the Treasurer's office were dismissed by Kline when he took possession of the office. Chief Clerk Richard W. Thompson was then appointed temporary head of the department, pending outcome of the investigation.

Cutlery Firm Head Dies in Bradford

BRADFORD, Pa., Oct. 17.—(AP.)—William R. Case, 84, founder and president of the W. R. Case & Son Cutlery Company, died at his home here yesterday.

GIVING THE NEIGHBORHOOD A BAD NAME

By Quin Hall

G. O. P. OPENS NEW OFFICES

Representative James H. McClure, chairman of the Republican campaign committee, today issued a statement announcing the opening of headquarters on the mezzanine floor of William Penn Hotel in the interest of the election of "the entire Republican ticket from top to bottom." He said:

"Having been chosen by the candidates as chairman of the campaign, I shall bend every energy to the task of uniting the party voters back of their standard bearers and shall endeavor to enlist the active aid and support of every Republican.

"The campaign committees will be announced within a few days and will begin to function at once."

Strikes His Mother In Court, Jailed

PHILADELPHIA, Oct. 17.—(AP.)—Told by Judge Eugene Bonniwell that he should be flashed at the whipping post, Cornelius O'Callahan, accused of striking his mother in the face in court, replied:

"I'd like to see you do it."

He was sentenced to six months in the county prison for contempt of court and was held in $1,000 bail on a charge of assault and battery. His mother, Nora, 68, sought support from him and another son, John. The court ordered each son to pay $3 weekly. O'Callahan was alleged to have struck his mother after the order had been made.

Delay Rule in Suit Of Son and Mother

NEW YORK, Oct. 17.—(AP.)—Supreme Court Justice Charles J. Dodd reserved decision in Bid Terris' suit against his mother for recovery of money estimated at between $83,000 and $150,000.

Terris, a boxer, testified he turned over his ring earnings to his mother to be placed in a trust fund. His mother, however, contended the funds were a gift to her.

Sunday Services At Ingram Church

"Clouds That Hide Christ" will be the morning subject of the Rev. Dr. Charles C. Cribbs, of the First Presbyterian Church, Ingram. At the evening service his subject will be "The First Sign."

Pittsburgh Sun-Telegraph.
Vol. IX—No. 77.
Saturday, Oct. 17, 1931.
Published evening and Sunday at the office of the Pittsburgh Sun-Telegraph, Telegraph Square, Pittsburgh, Pa.
Price: Daily, 3 cents; Sunday, 10 cents.
Entered as second-class matter at the postoffice at Pittsburgh, Pa., under the Act of March 3, 1879.

14 INDICTED IN VOTE QUIZ

trict of the Fifth Ward, Homestead.

MORGAN, Edward, of 109 West Ninth avenue, Homestead, alleged to have neglected his duties as judge of election in the Second District of the Fifth Ward, of Homestead, by soliciting votes and passing candidates' literature.

KOZAR, Albert, Homestead policeman, alleged to have handed ballots to voters and illegally assisted the election board of the Second District of the Fifth Ward, Homestead.

DAILEY, James, Homestead policeman, accused of soliciting votes and interfering with voters in the Second District of the Fifth Ward, Homestead.

ALLEN, Frank, Sixth avenue and Amity street, Homestead, alleged to have assisted in counting ballots in the First District of the Fifth Ward, Homestead, thereby exceeding his authority as an overseer.

FISHER, Louis, of Pride street, accused of registering on September 12 in the Fourth District of the First Ward, where he is not a resident.

SIANO, Anthony, of 1554 Center avenue, conspiracy to violate the registration laws.

SEVILLIA, Nathony, 1554 Center avenue, same charge as against Siano.

Informations against Siano and Sevillia were sworn by Sarah C. Braun, registration commissioner, those against Schneider, defeated in his race for renomination by Paul Walsh, son of the superintendent of police; King and Fisher by Detective Inspector Frank R. Boyd, and those against the McKees Rocks, Braddock and Homestead defendants by Leo Ar. Riordan, a detective employed by supporters of County Commissioner Charles C. McGovern.

6TH WARD VOTE TRICK CHARGED

Nearly 100 residents of the Sixth Ward appeared before the Registration Commissioners last night when hearings on individual cases of personal registration in the city wards for the recent primary were conducted. Chairman J. K. Morrow heard the testimony which concerned forged orders for tax receipts.

Most of those who testified said that the written order for his tax receipt did not bear his signature.

Almost all the receipts were issued to Edward Sullivan, who was unknown to most of those who appeared. Several persons said they had paid for their receipts, but a majority said the paper had been left at their home during their absence or that some acquaintance had handed it to them gratis.

HOOVER TO SAIL FOR YORKTOWN CELEBRATION

President, on Warship, Will Follow Route of French Fleet Aiding Washington

By GEORGE E. DURNO
International News Service.

WASHINGTON, Oct. 17.—The capital's exodus of national figures for Yorktown will be complete when President Hoover boards the U. S. S. Arkansas at Annapolis this afternoon and cruises down to the historic Virginia town over a water route which partly parallels that taken by the French fleet 150 years ago, in bringing ultimate victory to George Washington and the Continental Army.

On Monday, the executive will lead the sesquicentennial celebration of Lord Cornwallis' surrender and the successful close of the American revolution. Flanking him will be Marshal Henri Petain, "saviour of Verdun;" Gen. John J. Pershing, the governors of the states which were the 13 original colonies, members of the cabinet and a host of other notables.

YORKTOWN, Va., Oct. 17.—(INS.)—The sun flashed out of the broad sweep of the York River here today and called to action the illustrious sons of France, England and America, the present governors of the 13 original states or their representatives, who awoke to continue their part in the celebration of the one hundred fiftieth anniversary celebration of the battle which made the colonies free.

Lord Cornwallis, descendant of the English earl, found himself most popular overnight, following his speech yesterday at the dedication of a memorial to his ill-fated ancestor. He declared:

"War is behind, peace is in front, we hope for ever more."

Justices to Elect Officers Wednesday

The annual election of officers of the Minor Judiciary Association of Western Pennsylvania will be held Wednesday night in William Penn Hotel. Preceding the business session the Justices of the Peace will be addressed by Judge John P. Egan, District Attorney Andrew T. Park and Attorneys Thomas Garrahan and Robert B. Ivory.

The present officers of the association are A. W. McMillen, president; C. M. Beirns, vice president, and Margaret Morgan, treasurer.

Municipal Engineers Open Meet Monday

Engineers from all parts of the United States will attend the thirty-seventh annual convention of the American Society of Municipal Engineers, to be held in William Penn Hotel next week. The organization has about 600 members. During the sessions, which will last from Monday until Friday, studies will be made of all classes of municipal activities.

VARE MOVING ABOUT

State Political Figure Walking With Cane

Photo Copyright, 1931, by International Newsreel.

MR. AND MRS. WILLIAM S. VARE . . . HE'S ABLE TO GET ABOUT

Mr. Vare, Pennsylvania's unseated U. S. Senator and Philadelphia political boss, getting about in the out-of-doors by leaning heavily on a cane. He's been seriously ill during past several years.

3 GREENSBURG BANKS UNITE

GREENSBURG, Pa., Oct. 17.—Announcement was made here today of theconsolidation of three of the city's strongest banks into one financial house to be known as the First National Bank and Trust Company of Greensburg. Banks involved are the First National, Merchants Trust Company and Union Trust Company.

Assets of the new bank will be more than $11,500,000.

The banking house of the First National will be used when the new bank opens Monday morning.

Officers of the new bank are Brig. Gen. Richard Coulter, president; Charles McKenna Lynch, chairman of the board; Paul S. Bair, vice president and cashier; T. P. McTigue, assistant cashier; David P. Hudson, Arthur F. Humphrey, Thomas S. Jamison and Joseph D. Wentling, vice presidents of new bank.

THE WEATHER

Local Forecast.

Fair and cooler tonight; Sunday fair, with slowly rising temperature. Light to heavy frost tonight. Lowest temperature tonight about 34 degrees.

Hourly Temperatures.

12 midnight	41	9 a. m.	42
1 a. m.	41	10 a. m.	43
2 a. m.	42	11 a. m.	45
3 a. m.	42		
4 a. m.	42		
5 a. m.	42		
6 a. m.	42		
7 a. m.	42		
8 a. m.	42		

Sunrise today . . 6:39 Sunset today . . . 5:37

Observations for the 24 hours ended at 8:00 a. m.

Time	Temp.	Hum.	Wind	Weather
8 a. m.	42	87	W-11	Cloudy

Temperature and Precipitation.

	1930	1929	1928	1927	1926	1925	1924	1923
High	67	71	63	76	63	72	72	72
Low	41	41	36	40	41	41	41	41
Mean	54	56	50	58	52	56	56	56
Precip.	.19	.00	.50	.7	.01	.11	.00	.00

Bulletin.

Observations taken by the United States Weather Bureau. The morning temperature readings were taken at 8 a. m. The present temperature is for 12 hours ended at 8 a. m. The precipitation is for 24 hours ended at 8 a. m. this morning.

Station	Temp. Pre.	Station	Temp. Pre.
Atlanta	50 .00	Memphis	50 .00
Atl. City	42 .16	Miami	74 .00
Bismarck	28 .00	Montgomery	54 .00
Boise	46 .00	Nashville	48 .00
Boston	44 .00	New Orleans	58 .00
Buffalo	36 .18	New York	50 .11
Chicago	42 .00	Norfolk	44 .00
Cincinnati	42 .00	Oklahoma	46 .00
Cleveland	42 .01	Omaha	42 .00
Columbus	42 .00	Parkersburg	40 .00
Concordia	28 .00	Perry, Ga.	52 .00
Denver	44 .00	Pittsburgh	42 .00
Des Moines	36 .00	Portland, Me.	42 .00
Detroit	38 .00	Portland, Ore.	52 .00
Duluth	34 .00	Pueblo	44 .00
Elkins	34 .00	Rapid City	34 .00
Harrisburg	44 .00	Salt Lake City	46 .00
Helena	32 .00	San Antonio	62 .00
Huron	34 .00	San Francisco	54 .00
Indianapolis	40 .00	Seattle	52 .00
Jacksonville	62 .00	Spokane	38 .00
Kansas City	44 .00	Tampa	68 .00
Little Rock	52 .00	Washington	46 .00
Los Angeles	60 .00	Williston	28 .00
Louisville	46 .00	Yellowstone	24 .00

Weather Conditions.

High pressure centered over the plains states, covers most of the country this morning. As a result, temperatures changes were towards cooler nearly everywhere except along the Rocky Mountains. There were no low temperatures reported except in Canada. Light to heavy frost however occurred in Kansas, Nebraska, Iowa, Wisconsin, Minnesota, Illinois and Indiana. The skies will clear over this section today and Sunday. There is no expected further development in the eastern low pressure area, during yesterday, produced showers nearly everywhere east of Indiana and north of Virginia. This morning the rains are clear over much the greater portion of the country but it is still cloudy over Western Pennsylvania and West Virginia, and it is snowing in the mountains of West Virginia.

River Conditions.

The rivers are rising slightly at most places. Stage at Franklin is 4.0; Point Park No. 11.7; Pittsburgh, 10.7; Dam No. 4, 9.3; Dam No. 6, 7.6; Dam No. 10, 8.5 and Dam No. 12, 4.6. The dams are up.

Clarksburg Woman Heads Federation

SHINNSTOWN, Va., Oct. 17.—(AP.)—Mrs. J. A. Heim, Clarksburg, was elected president of the central district, West Virginia Federation of Women's Clubs, at the annual convention yesterday. Mrs. Amy Ross Morlang, Weston, was elected vice president, Mrs. C. Harry Higginbotham, Shinnston, secretary, and Mrs. J. E. Cooper, Gassaway, treasurer.

An invitation from the Elkins club to meet there in 1932 was accepted.

M'KEES ROCKS CHIEF HELD IN VOTE FRAUD

Fire Department Head, Four Others to Face Court on Ballot Violation Charges

Fire Chief Joseph Thuer, of McKees Rocks, and four other residents of the borough were held for court when arraigned before Alderman Louis C. Wicks, of Oakland, on charge of violating the election laws last night. Mrs. Sophie Polkey testified that she entered a voting booth and was preparing to vote when Thuer took the ballot from her hand, entered another booth and marked it.

Others held for court by Alderman Wicks were Constable George Chilcott; Daniel B. Hemphill, a Register-Assessor; Steve Roscoe and Ralph Goling. Hemphill and Roscoe were accused of intimidating and interfering with voters. Constable Chilcott was charged with entering booths against the will of voters and with changing their ballots. Goling also was charged with entering booths and with intimidation.

JUSTICE ACCUSED

Justice of the Peace James J. Westwood is scheduled for a hearing tonight before Justice of the Peace William A. Thompson, of Bellevue, accused of stealing sample ballots from a McKees Rocks polling place and with interfering with voters. At the same time Special Officer George Matovich, Mike Legosh and Nick Vresco will be given hearings on charges of inciting to riot and assault and battery.

Six Election Board members and five watchers of the First District, First Ward, Duquesne, were held under bonds of $1,000 each on charges of conspiracy by Justice of the Peace Fred Delrstine, of Whitaker, last night.

James Brooks, a watcher, was discharged.

$100,000 SPENT BY ARMSTRONG

Joseph G. Armstrong spent about $100,000 in his unsuccessful campaign for the Republican nomination to succeed himself, according to a report filed with the Clerk of Courts yesterday by J. Boyd Euwer, treasurer of Armstrong's campaign committee. Euwer reported receipts of $63,875, expended $63,745, with unpaid bills totaling $25,712 and a $15,000 unpaid note.

W. L. Mellon contributed $5,000 and R. B. Mellon $2,500, according to Euwer. County Commissioner Edward V. Babcock gave $2,000 as did F. W. Scott. Contributions of $1,500 were received from Joseph N. Mackrell, John Vogt, T. J. Ingram and Horace P. Shearer, Jr.

Donations of $1,000 each were received from George S. Davison, Robert H. Braun, Stephen Stone, M. B. Lesher, R. M. Sutton, R. V. Bingay, W. E. Perkins, J. L. Bingham, treasurer of the Robert G. Woodside campaign committee, W. P. Karner, Samuel D. Foster and John A. Fugassi.

U. S., Italy Enter Flying Agreement

WASHINGTON, Oct. 17.—(AP.)—By an exchange of notes with Italy, the United States entered into its first air navigation agreement with a European power.

The arrangement is similar to that in effect between the United States and Canada. It provides for the navigation of civil aircraft of one country in the other, the issuance of pilot licenses to nationals of the other country and the reciprocal acceptance of certificates of airworthiness for aircraft exported to the other country as merchandise.

Machine Gun Fired At U. S. Prosecutor

OMAHA, Neb., Oct. 17.—(INS.)—What police believe was an attempt to kill United States District Attorney C. E. Sandall was made yesterday when a machine gun bullet shattered a window in the prosecutor's office and lodged in the ceiling.

Authorities were certain the bullet was fired from a machine gun a short distance away. Sandall was unable to explain the attack.

Postal Employes To Assist Needy

NEW CASTLE, Pa., Oct. 17.—(AP.)—Employes of the New Castle Postoffice voluntarily arranged a system of individual monthly donations which will go for relief of the needy in this district. They planned to carry on the donation system for five months.

SHOWING HOW HE SHOT SUSPECT

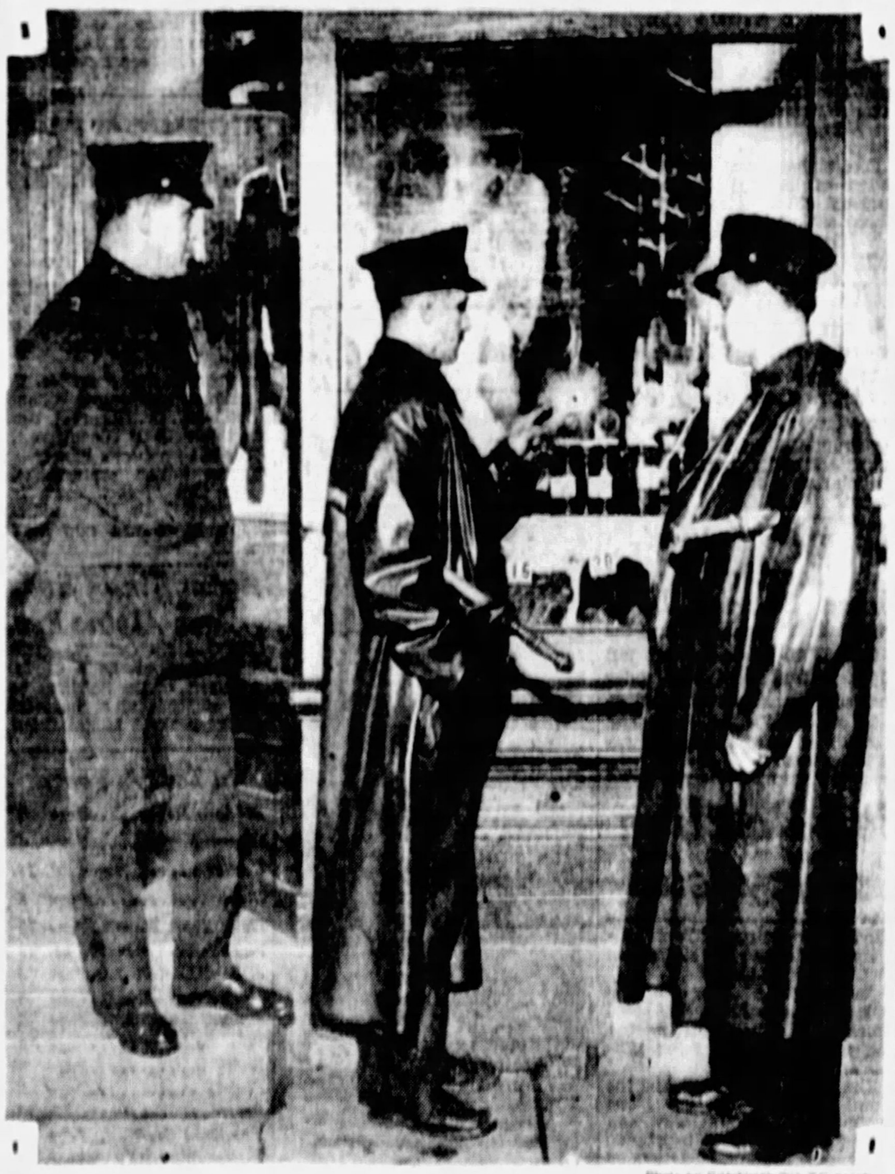

Photo by Pittsburgh Sun-Telegraph.

LIEUT. JOHN HELD — Officer Mori showing his lieutenant the window in the store at 3601 Butler street through which he fired early today to wound a burglar suspect.

PATROLMAN EMANUEL MORI — Patrolman Flora, working with Mori, captured a companion of the wounded man as both tried to flee the place through the rear.

PATROLMAN JOSEPH FLORA

Walker Aide in Mexico With Bride, Bans Quiz

MEXICO CITY, Oct. 17.—(INS.)—Russell T. Sherwood, wanted for questioning by a New York state legislative committee concerning his activities as financial agent for Mayor James J. Walker, of New York, resisted all efforts today to question him concerning his connections with Walker or to state whether he would respond to a subpena issued by the committee. He said:

"I am here on a honeymoon, and outside of that, have no particular reason for remaining away from New York. I don't know how long we will remain here, but my wife and myself like the scenery, and there are still a lot of things we want to see."

Asked directly if he had heard from the New York investigating committee, or if he was Mayor Walker's business agent, as stated during the New York inquiry, Sherwood expressed annoyance at the efforts to draw him out, despite his repeated statements that he had nothing to say.

Sherwood introduced his bride, a smartly dressed and attractive brunette, but declined to reveal where or when they were married.

Today

(Continued from Page One)

make the pound, reveals interesting facts.

For instance, the budget gives to schools $97,706,665, to police $62,917,728. Hospitals get $20,106,390.

Ninety-seven millions to fight ignorance, 83 millions to fight crime and disease. Eventually, education, if it is the right kind, will conquer crime and disease, although we shan't live to see it.

Fortunately, diseases do not bribe the doctors, which explains why hospitals need only 20 millions.

(Copyright, 1931, King Features Synd., Inc.)

Jailed Youth Tries Hanging 3 Times; 'Condition Good'

Louis Anderson, 17, of 3027 Zephyr street, recovered from what police said was his third attempt to end his life last night in his cell in Central Station, shortly after his arrest on a suspicious person charge, was discharged in Morals Court today.

His moaning brought Acting Sergt. Thomas Scanlon and Turnkey John Hooper to Anderson's cell twice, and the officers found him hanging from a cell bar by his belt. Uninjured, the prisoner was allowed to remain in his cell.

Several minutes later more cries brought Hooper to the cell, and Anderson was found dangling from a rope he had fashioned by tearing his handkerchief into strips.

Anderson, accused of taking a blanket and book from the auto of E. Ogden Thompson, 133 Gordon street, admitted the charge. Thompson asked for the discharge of the boy, which Magistrate Thomas D. Jones granted.

WOMAN NEAR DEATH AFTER FIGHTING RESCUER IN RIVER

VET RISKS LIFE IN STRUGGLE IN MIRE

Aged Victim Refuses to Reveal Identity After Suicide Attempt Fails

Rescued from the Monongahela River, where she is said to have attempted to end her life, a 70-year-old woman, confined to the Homeopathic Hospital, today continued to refuse to reveal her identity. Hospital attaches say the woman has developed pneumonia and that her condition is critical.

The woman waded into the river near Brown's Bridge last night. She was rescued by Andrew Rosser, 34, of 309 Nineteenth avenue, Homestead, who, waist deep in water, struggled with the woman and brought her to shore. Deep mud and slime endangered the life of the man as he saved the woman.

Rosser, a World War veteran and an unemployed carpenter, was standing on the bridge with his brother, William, when he noticed the woman wading out into the river. Caught in the mud, she began to sink. Telling his brother to call the police, Andrew rushed to the bank, removed his shoes, and waded in after the woman. Unable to swim, he was soon caught in the mire himself, but succeeded in bringing the woman to shore.

He said:

"The woman cried out that she wanted to die, but we couldn't stand there and let her drown. I ruined my best suit of clothes, but I'm glad the woman is safe."

SEIZED IN TAXI WAR BURNINGS

Wanted by police in connection with the burning of an automobile in Marchand street several days ago, John Tait, 32, of 629 Chester avenue, North Side, was arrested early today. Patrolman Michael Welsh, who arrested Tait at North avenue and Federal street, turned him over to police at the East End Station.

Raymond Peck, a striking cab driver, whose machine was burned, testified he had seen Tait running from the blazing car. The accused, identified as an employe of the Parmelee Transportation Company, taxicab operators, denied the charge, saying:

"They (meaning the striking cab drivers) couldn't make the front page any more so they started on me. They accused me of throwing gas bombs at the cab drivers' meetings. I'm going to sue Peck for conspiracy."

Tait was held for investigation by detectives of the bomb and gas squad.

Police say that Tait is a former taxicab driver, and during the first cab strike, a year ago, organized the back-to-work committee. In the last few weeks three or four union drivers, now on strike, have reported their automobiles burned.

Gas Station Robbers Given Short Terms

Stating that he would make their minimum sentences short so they could redeem themselves, Judge James H. Gray, in Criminal Court, sentenced two young gas station robbers to the penitentiary after they pleaded guilty to perpetrating several holdups last July. Wilbur Black, 23, of North Beatty street, was given a minimum sentence of three years and nine months, and George H. Baumann, 24, of Carver street, was given a minimum of four years. The maximum term is 25 years.

Chicago Considers Parking 'Elevators'

A parking machine, capable of parking 48 automobiles on a ground area of 32 by 24 feet, which has been developed by the Westinghouse Electric and Manufacturing Company, is being considered by Chicago officials as a solution to that city's parking problem. The machine is composed of two vertical parking units 105 feet high and operated on the continuous chain system.

Boardman, Polando To Try Pacific Hop

BRADFORD, Pa., Oct. 17.—(AP.)—Russell Boardman and John Polando, New York to Turkey fliers, announced here last night they intended to try a nonstop flight from Tokio, Japan, to Seattle, Wash., as soon as weather conditions warranted and plans could be completed. The two aviators stopped off here yesterday for a visit. They will fly to New York today.

Bootlegger?

Photo Copyright, 1931, by International.

MRS. ANNA BRADY, 85

Mrs. Brady, pictured in court in Cleveland as she testified that she knew nothing about whisky or prohibition. She was held for violation of liquor laws, is the oldest woman prisoner ever held by Cleveland police.

MOTHER KILLS 4 CHILDREN, SELF

WILMINGTON, O., Oct. 17.—(AP.)—A 35-year-old mother shot and killed her four children and then committed suicide at their home in Reesville near here last night.

The dead were: Mrs. Russell Ward and her children, Arlene, 11; Audrey, 8; Edith, 7, and Richard, 4.

Authorities blamed financial troubles for the tragedy. The mother, who had told friends she was so worried she "couldn't think," went to the village school to get her children. She told them they were "going away."

The husband was in Wilmington at the time of the shooting. He found the bodies when he returned home. The Wards came here from East Monroe, Highland County, last May. The father, a tool maker, had been without employment recently except for odd jobs.

Shooting, Beating Suspect Arrested

Luther Brunt, a Negro, of 434 Williams street, was arrested last night by detectives in connection with the shooting of Mrs. Adeline Claughton, 32, Negro, and the beating of her daughter, Nettie, 11, Wednesday, in her home, 426 Williams street, according to a police report. Mrs. Claughton, who is in South Side Hospital, told police Brunt shot her and hit her child when she refused him money.

Man Asks Divorce On Desertion Charge

Louis Hubshman, of the William Penn Hotel, asked a divorce from Violet Osborn Hubshman, of 59 West Seventy-first street, New York, in Common Pleas Court, charging her with desertion. They were married July 13, 1926, and she deserted him without cause October 27, 1926, the suit charged.

Club to Start Hike From Elmhurst

The Pittsburgh Hiking Club will take the 1:30 p. m. street car for Elmhurst tomorrow, from where it will start its weekly walk.

OFFICER AIDING HIT-RUN VICTIM HURT IN CRASH

Collision Halts Hospital Dash; Two Pedestrians Die in Traffic Mishaps

Joseph L. Murray, of 1665 Morningside avenue, was the victim of two auto accidents early today, the second of which seriously injured Traffic Patrolman Robert Martin, 28, of 316 North Mathilda street.

A hit-and-run motorist knocked down Murray as he alighted from a street car at Mathilda street and Penn avenue. Martin placed Murray in the commandeered auto of Antonio Tortorella, of 353 State way, and started to the West Penn Hospital.

Tortorella's car and the automobile of Harry Sagone, 4908 Penn, collided, throwing Martin to the street. He and Murray were taken to the hospital, where it was found Murray was not seriously hurt, but that Martin had suffered a probable fracture of the skull.

TWO PEDESTRIANS KILLED

Mrs. Mary Osterle, 65, of 513 Ridge avenue, died in the Presbyterian Hospital shortly after she was struck by a truck driven by William J. Kegg, of 86 Overbeck street, while she was crossing the street near her home. Mrs. Osterle conducted a stand in the Allegheny market for several years.

Andrew Michliski, 65, of 610 South Main street, was fatally injured last night at South Main and Carson streets, when struck by an automobile driven by Miss Helen Comstock, 34 Mainsgate street, Ingram, police said.

A fractured skull, suffered last Thursday when he was knocked from the running board of a parked automobile by a passing machine, caused the death of Thomas D. Baldwin, 49, of Greensburg, last night in the Columbia Hospital.

Mrs. Hedwig Stemer, 43, of 5116 Chiperboro avenue, Lincoln place, was injured last night when her automobile crashed into a pole in front of 3142 Second avenue.

HIT-RUNS HURT TWO

John Novak, of 1000 Spring Garden avenue, was injured at Spring Garden avenue and Chestnut street when he was struck by a hit-and-run motorist, according to police.

Patrick McKenna was injured, police say, when a hit-and-run driver struck him as he was placing a light on an obstruction in the street in front of his home.

Stopping his automobile in Bigelow boulevard to clean the windshield early today, William Hassenpflug, 24, of 5619 Baum boulevard, was thrown to the roadway as he opened the door, when his car was struck by another. The other driver abandoned his car and fled afoot. Police arrested N. G. Schramm, 24, of 208 Williams street, Millvale, who, they say, is the owner.

Man Jailed 5 Years For Masquerade

LINDEN, Tex., Oct. 17.—(AP.)—William Sullivan, 21, has been convicted here on a charge of violating the Texas anti-mask law and sentenced to five years' imprisonment. He was found guilty of disguising himself as a Negro in the kidnaping of J. H. Boyd, a filling station operator, on the night of September 17.

Three of Sullivan's alleged accomplices, Earlton Sullivan, Willard Fish and Hardy Luce, were shot to death by the station operator when he resisted abduction.

Ohio Mine Assures Work Until Spring

NEW PHILADELPHIA, O., Oct. 17.—Block Coal Company, operating the Midvale Goshen coal mine at Wainwright, southeast of here, since last July 30, has orders to keep its 140 employes busy five days a week until next Spring.

Puttin' a Cap on Pittsburgh's Tallest Building

Workmen Cheering as Crane Placed Top-Stone on the Gulf Building

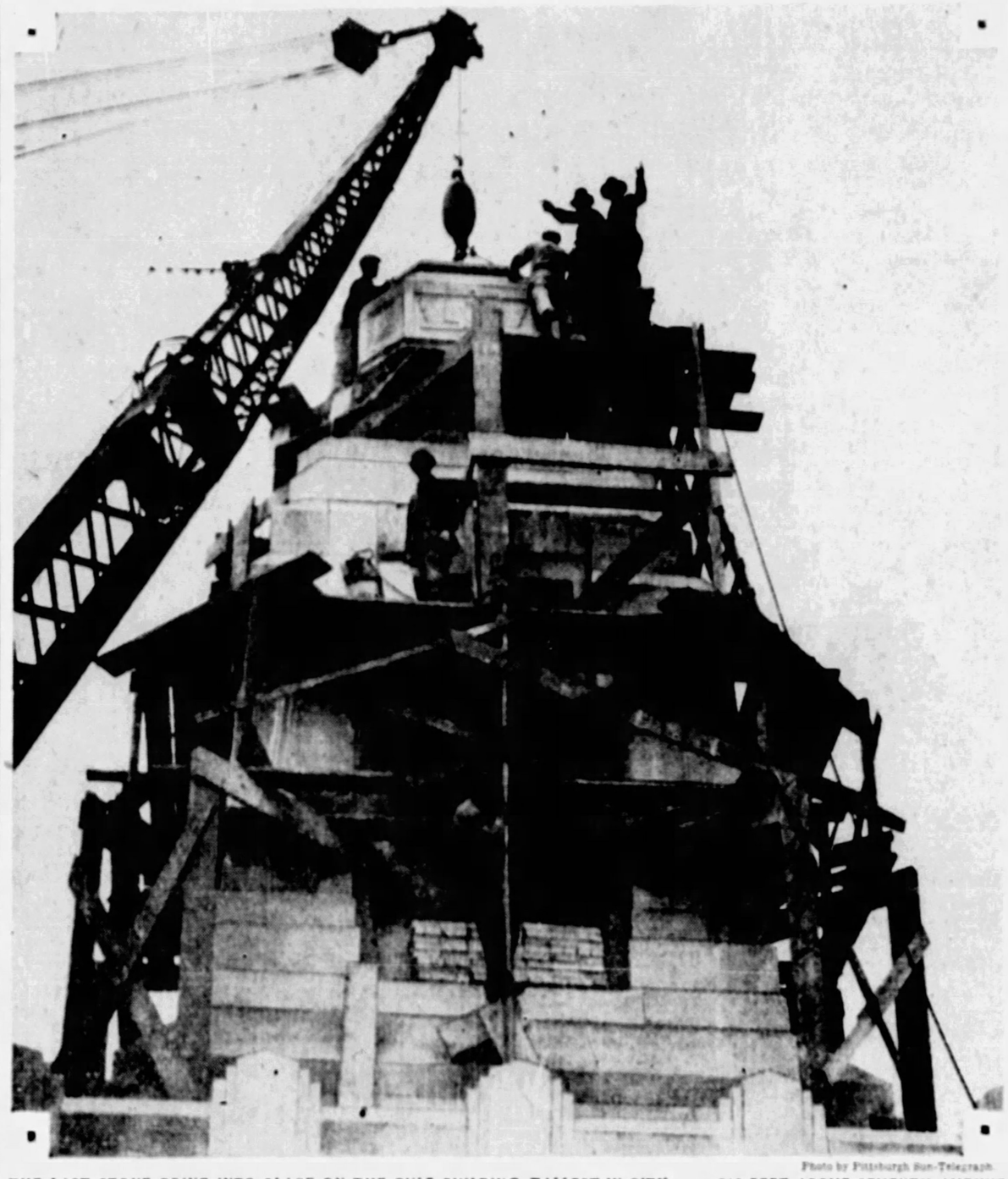

Photo by Pittsburgh Sun-Telegraph.

THE LAST STONE GOING INTO PLACE ON THE GULF BUILDING, TALLEST IN CITY .... 582 FEET ABOVE SEVENTH AVENUE

WOMAN KILLED BY TRAIN

An aged woman was killed and an unidentified man seriously injured in train accidents last night and early today.

Mrs. Katie Luke, 76, of 113 Sixth avenue, Carnegie, died in the Allegheny General Hospital early today of injuries received when she was struck by a work train of the Pennsylvania Railroad at Carnegie last night. Police say the aged woman stepped from the station platform in the path of the train.

An unidentified man was in a serious condition at the Allegheny General Hospital, suffering the loss of an arm and severe head injuries. He was found lying along the tracks of the Pennsylvania Railroad at Twenty-eighth street.

Family Vanishes From Cave Home In W. Va.

WELCH, W. Va., Oct. 17.—(AP.)—McDowell County's cave-dwellers, a mother, five children and three "roomers" have disappeared, W. T. Farley, county Probation Officer said today.

Farley, who found the group living in a musty cave in the mountains near Roderfield, visited the cave yesterday to carry on his investigation, designed to obtain homes for the children and their mother.

The rude door on the cave was locked and the mother and "roomers" were gone. At a nearby home he was told the mother, who ordinarily wore overalls, had appeared garbed in a dress and left, taking her children along.

Expert Declares U. S. Has 120,000,000 Cats

NEW YORK, Oct. 17.—(AP.)—There are, says J. M. Loughborough, 120,000,000 cats in the United States—7,000,000 in New York—which is approximately one cat for each man, woman and child.

Sixty-five of every 100 are stray, explains Loughborough, secretary of the International Cat Society.

3 GIFTS SWELL WELFARE FUND

Three additional subscriptions, totaling $107,500, have been made to the joint campaign of the Welfare and Emergency Fund to raise $5,981,184, it was announced today.

Two subscriptions for $50,000 each from the Gulf Oil Corporation and the H. J. Heinz Company and one for $7,500 from the Edgewater Steel Company were reported. A subscription of $125,000 from the Philadelphia Company was announced recently, bringing the total to $232,500. The general campaign will be held November 6 to 20.

The first of nine sections in the employes' division of the campaign, the group under William Bradford, Bell Telephone Company executive, met in the Keystone Club yesterday. William E. Quinby, chairman of the plant solicitation division, presided. Dr. L. B. Bernstein, executive secretary of the Federation of Jewish Philanthropies, was the speaker.

CHIEF CHARGES BEATING, 3 HELD

Alleged to have beaten Police Chief George Maas, of Heidelberg, in an effort to release a prisoner, Justice of the Peace Philip Hillen and a son, Frank, waived hearings for court when arraigned before Justice of the Peace E. J. Balsarine, of Heidelberg, last night. Andrew Hodowance, of Grant street, Heidelberg, waived hearing on a similar charge.

According to Chief Maas, he was beaten by the three men when Hillen and his son attempted to release Hodowance whom he had arrested for creating a disturbance in front of his store in First street, Heidelberg, on the night of October 9.

Chief Maas said that he evicted Hodowance from the store and later arrested him when he shouted insults at him from the street. Hillen, he charges, rushed across the street with his son and the three then beat him.

CAPONE AWAITS DECISION IN TAX TRIAL

Liberty or Possible 32-Year Term in Store For Al As Case Approaches Jury

By JAMES L. KILGALLEN
International News Service.

CHICAGO, Oct. 17.—Al Capone, symbolic of gangland power in America, today stood at the crossroads of his career.

By nightfall a federal jury is expected to inform him of its verdict in his celebrated legal battle with the United States government over his failure to pay his income taxes.

A "Not guilty" verdict will mean liberty for Capone.

"Guilty" may result in the court dealing out the maximum punishment of 32 years in prison and a fine of $80,000. If sentenced to serve the maximum term, Capone would remain in jail until he is 65 years old. He is now 33.

In the event he is found guilty and heavily sentenced, it is a foregone conclusion that the defense will appeal the verdict to the United States Supreme Court.

The curtain will ring down today on the courtroom drama that is "the case of the United States government versus Alfonse Capone." A little more oratory, the judge's charge to the jury—then the verdict.

Capone's counsel, Michael Ahern and Albert Fink, in their impassioned closing addresses to the jury, argued the weakness of the income tax laws and contended the government during the trial failed to produce a scintilla of evidence that the defendant wilfully attempted to beat the government out of an admitted taxable income of $266,000 over a four-year period, as charged. On the contrary, they contended, Capone tried to "settle up."

PLAN POWERS THEATER TRIAL

CLARKSBURG, W. Va., Oct. 17.—(AP.)—The Harrison County Court has under consideration a plan to rent a theater for the trial of Harry F. Powers, charged with the slaying of two women and three children.

The county is without a courthouse due to the old structure having been torn down to make way for a new building, now being erected.

The manager of a theater has offered his place for a rental of $500 a week, and the court will act Monday on the proposition. The theater seats 1,250 persons.

The County Court now uses the postoffice building for its sessions, but Postmaster Lucius Hoge has objected to the Powers trial being held there because the crowds may interfere with postal workers.

Powers will go to trial late in November or early in December.

Man Sues Wife Over $5,000 Bank Deposits

W. L. Kim, of Labelle street, asked an injunction to restrain his wife, Helen Kim, from withdrawing $5,000 in three bank accounts, alleging she had violated an agreement between them by depositing the money in her own name, in a suit filed in Common Pleas Court.

Kim averred he gave her money for household expenses with an agreement that she deposit the surplus as agent for him. He asked that the deposits be decreed as held in trust for him. The Mellon National Bank, with $2,900 deposits, The Union Trust Company, with $1,400, and the Union Savings Bank, with $800, were named as parties.

Home Owners Plan Tax Cut Petition

Seeking a "fair property assessment," property owners of Wilkins Township will present a petition to the new Board of County Commissioners. This action was decided upon last night at a meeting of 400 residents of the township in the Gilmore School.

Attorney William McNair, one of the speakers, stated that there are some township residents, owners of large properties, who are assessed much less than small property assessments. Other speakers declared that the small home owners are bearing the brunt of taxation in the township.

Bandit Trails Man From Bank, Gets $950

BALTIMORE, Oct. 17.—(AP.)—A bandit, who trailed Samuel Lowitz from a downtown bank to his dress goods store on North Gay street, there held him up with a revolver, robbed him of $950 and escaped.

War Destruction in China Left by Japanese Army's Big Guns

Photo by Wide World.

THE REMAINS OF THE CHINESE BARRACKS AT NANLING, MANCHURIA, LAID WASTE IN A HEAVY BOMBARDMENT BY THE INVADING JAPANESE FORCES

Hosts Forget to Invite Butler to His Banquet

SAN FRANCISCO, Oct. 17.—(INS.)—How warring factions forgot to invite the guest of honor to a banquet which had been arranged in his honor, is disclosed here. The guest was none other than Maj. Gen. Smedley D. Butler.

Unaware that a banquet had been arranged to honor him, Gen. Butler retired to his hotel room at Fresno, Cal., and put a "do not disturb" sign on his room door.

Meanwhile a wrangle was going on among his hosts, one faction of which refused to attend the banquet on the ground that the marine general had injured the service by "indiscreet remarks and acts."

The other faction, however, gathered at the festive board and finally remembered that Gen. Butler had not been invited. A messenger was sent to the hotel and returned with the information that a sign on the general's door indicated the noted marine desired to sleep, so the "Butler banquet" was held without the general.

All For a Pal!

Under this caption, Mark Hellinger, as only Broadway's greatest reporter can write it, tells the story of a little slip of paper that resulted in a journey to Reno and the separation of a Wall Street broker and his wife. And it was all a mistake.

Read the Story in Mark Hellinger's

"ALL IN A DAY"

Column on Page 6 Today

BISHOP BOYLE SETS DAY OF PRAYER FOR NEEDY

ENTIRE DIOCESE URGED TO HOLD SERVICES

Sunday, October 25 Set Apart for Observance; Letter Sent to Pastors

The Rt. Rev. Hugh C. Boyle, Bishop of the Catholic Diocese of Pittsburgh, today designated Sunday, October 25, as a day of prayer for deliverance from the "threat of peril and tragedy," and for divine assistance for the poor and needy.

Bishop Boyle, in his letter to pastors and members of the Catholic churches in the 10 counties comprising the Pittsburgh diocese, wrote:

Bishop Boyle

"In these days of dread and anxiety it is not amiss, perhaps, to remind men of their dependence upon Divine Providence and of the Christian teaching that Almighty God governs the world and is the Ruler of men and of their temporal and spiritual affairs. Not economics and not politics, but the spirit of God will lay hold upon life and restore to men confidence and human comfort.

"The Feast of Christ the King, instituted by the Holy See when all the world was enormously satisfied with itself, comes now like a healing balm.

"I request special observance of the Feast of Christ the King, Sunday, October 25.

"I ask priests to urge all their people to visit the church during the day and to join the procession in the evening, imploring Almighty God that we be freed from the threat of peril and tragedy and from the great needs which afflict us. I urge all the people to implore the divine assistance for the poor and needy, and for a measure of content and tranquility for us all."

Chaplain to King Will Preach Twice At Calvary Church

Leader in London Slum War Pays Visit to City

Canon T. Guy Rogers, chaplain to the King of England, will preach at both services tomorrow in Calvary Episcopal Church, Shady avenue.

For many years as vicar of West Ham, he led a successful crusade against deplorable conditions in one of the largest slum areas of London. Later he served as chaplain to English forces in the World War and then became chaplain to King George V. Since 1925 he has been rector of St. Martin's of Birmingham.

After the evening service tomorrow an informal reception will be given in the parish house in his honor.

CHURCH HOLDS ANNIVERSARY

The fortieth anniversary of the founding of the Highland Presbyterian Church, Highland avenue and Wellesley street, will be celebrated tomorrow with special services. The Rev. George Fisher, pastor of the church for 10 years, will be in charge of the service.

"Home Coming Sunday" will be the theme of the day. All former members of the church have been invited to return for the special services.

A social gathering in connection with the anniversary services will be held Thursday night, in which visiting ministers will bring greetings.

CHURCH ACTIVE FOR 100 YEARS

The centennial anniversary of the founding of the Bingham Street Methodist Episcopal Church, South Thirteenth and Bingham streets, will be celebrated October 21 to 25 with special services.

The celebration will begin Wednesday night with a congregational dinner, which will be followed by a reception for the pastor and his family. Organizations affiliated with the church will hold services the remainder of the week.

Dr. W. H. McMaster, president of Mt. Union College, Ohio, will speak Sunday morning, October 25. In the afternoon greetings will be brought by former and neighborhood pastors. The Epworth League will hold a special service at 7:30 p. m., and the celebration will be brought to a close with the observance of communion.

Anniversary

THE REV. C. J. LOEHR

ST. PAUL'S LUTHERAN, NORTH SIDE, AND ITS PASTOR . . . OBSERVING 50TH ANNIVERSARY

Emory's New Pastor Here, Preaches First Sermons Tomorrow

EPISCOPALIANS OPEN CHURCH

Opening and dedication services will be held tomorrow for the new All Saints' Church, McClure and Davis avenues, North Side. Choral celebration of communion at 8 a. m. will open the services. A children's service will be held at 10 a. m. and at 3 p. m. the Rt. Rev. Alexander Mann, bishop of the Episcopal Diocese of Pittsburgh, will have charge of the dedicatory services.

He will be assisted by the Rev. W. J. Marshfield, rector, and a number of clergy of the diocese. The church is of English Gothic design and will cost approximately $100,000, officials said.

Church Arranges Reception for Family.

The Rev. Dr. Marcellus B. Fuller, formerly of the Lakewood Methodist Episcopal Church, Lakewood, O., and who was recently called by a unanimous vote of the Emory official board to become pastor of the Emory Methodist Episcopal Church, North Highland avenue and Rippey street, tomorrow will preach his first sermons in the new charge.

During his ministry he has been the pastor of Trinity Church, at Cincinnati, O.; Grace Church, Dayton, O., and Trinity Church, Lima, O. He has been pastor of the Lakewood Church for the last 14 years, in which time the Lakewood church has become the largest in Methodism.

Dr. Fuller takes the place of the Rev. Dr. W. Wofford T. Duncan, who has been transferred in the mutual exchange to the Lakewood church. A reception to Dr. Fuller and his family has been arranged for next Thursday night.

CHURCH MARKS 50TH YEAR

Preparations were being completed today for the celebration on Sunday, October 25, of the fiftieth anniversary of the founding of St. Paul's Lutheran Church, Pennsylvania avenue and Manhattan street, North Side.

During the last 40 years the church has had but two pastors, the Rev. Dr. A. R. Kuldell, who served from 1886 to 1909, and the Rev. C. J. Lehr, who has held the post since that time.

Salvationist Talks On 'America's Need'

Adjt. John Brunner will speak on "America's Greatest Need" tomorrow night at the Salvation Army headquarters, 425 Second avenue. He will also speak at the morning service on "Prayer." Music will feature both services.

First Sermon

DR. MARCELLUS B. FULLER

The Rev. Dr. Fuller, tomorrow preaching his first sermon from his new pulpit, Emory Methodist Episcopal Church.

PLAN SERMONS FOR BUSINESS MEN, WOMEN

Dr. Kerr to Open Series Dealing With Depression; Talks Based on Real Life

The Rev. Dr. Hugh Thomson Kerr, of the Shadyside Presbyterian Church, Amberson avenue and Westminster place, has prepared a series of sermons for business men and women, which will be presented at the morning service.

His subject tomorrow will be "The Man Who Invested His Money in a Time of Depression."

Commenting on the series, Dr. Kerr said:

"These are days when men and women in business are bewildered and distressed. For such days the church has a positive message. It is with this conviction that this series of sermons has been presented. They are based on real life as men in similar emergencies in the past have found in God the answer to their need."

At the vesper service, Dr. Kerr will speak on "Are Christians Different?"

PLAN SERVICE FOR HOMELESS

A special program for the homeless men at the Pittsburgh Association for the Improvement of the Poor, Duquesne way, will be held tomorrow night. The Sunday evening services will be continued through the fall and winter months, and a different speaker will be engaged for each service, according to H. W. Shepard, secretary.

The Christian Endeavor Society of Allegheny County will sponsor a social Monday night in the chapel of the association.

SERMON TOPICS IN CHURCHES TOMORROW

South Hills

Lutheran Church of the Redeemer—Brownsville road. M. H. Messner, 10:45 a. m.—"The Ten Most Famous Women."

Bethlehem Evangelical Lutheran—Excelsior street. F. O. Schuh, 10 a. m.—J. Baumann, speaker; 11 a. m.—German service; 8 p. m.—"The Darkened Glass."

Concordia Evangelical Lutheran—Brownsville road. W. H. Heintze, 9 and 11 a. m.—"The Christian's Attitude Toward the Characteristics of the Age."

Stewart Avenue Evangelical Lutheran—Brownsville road and Stewart avenue. H. M. Meyer, 10:45 a. m.—"Fishers of Men." J. B. Sause, 7:45 p. m.—"Companionate Marriage."

Mt. Washington M. E.—Sycamore street. G. E. Brenneman, 11 a. m.—"A Prince's Failure." 7:45 p. m.—"Discovering Principles."

Lorenz Avenue Evangelical—Lorenz avenue and Crucible street. E. A. Miles, 10:45 a. m.—"When Love is Dead." 7:45 p. m.—"The Supreme Good."

Mt. Lebanon M. E.—West Liberty avenue and Scott road. J. E. Wagner, 11 a. m.—"Faith in Optimism." 7:45 p. m.—"God's Blessings Must Be Passed On."

Castle Shannon M. P.—Myrtle avenue and Castle Shannon boulevard. A. J. Green, 11 a. m.—"The Bible in Life Today." 7:45 p. m.—"Boast of What?"

St. Canice Catholic—Orchard place and Knox avenue; masses, 6, 7, 8, 9, 10 and 11 a. m.

St. James Catholic—South Main street; masses, 6, 7:30, 9 and 11 a. m.

St. Ann's Catholic—Library road, Castle Shannon; masses, 6:30, 8, 9:30 and 11 a. m. St. Ann's Devotions, Tuesdays at 7:30 p.m.

Dormont M. E.—Mattern and Potomac avenues. A. W. Renton, 11 a. m.—"Do Missions Pay?" 8 p. m.—"Tired of Religion."

Concord Presbyterian—Brownsville road. J. W. Watson, 11 a. m.—"The Church's Task." 8 p. m.—"Young People at Work."

Sheraden M. P.—Hammond street and Glenmawr avenue. J. P. Lambertson, 11 a. m.—"An Urgent Plea." 8 p. m.—"One Man's Faith."

Mt. Lebanon Baptist—Alabama avenue, Dormont. E. Bleakney, 11 a. m.—"I Saw the Lord." 7:45 p. m.—"Booze and Shoes."

Knoxville Christian—Knox avenue. W. H. Hanna, 10:45 a. m.—"When Christ's Disciples Met." 7:45 p. m.—"Following the Crowd."

St. Mark's Episcopal—Grape and Bausman streets. F. Kempster, 8 a. m.—Communion; 11 a. m.—"The Poor Rich."

Knoxville U. P.—Charles street and Georgia avenue. W. R. McGeary; 11 a. m.—W. C. Young, speaker; 8 p. m.—Union service.

South Side Presbyterian—South Twentieth and Sarah streets. R. L. Hutchinson, 10:45 a. m.—"Conscious Compromise." 7:45 p. m.—"The Folly of Fools."

Brookline M. E.—Brookline boulevard. E. W. Kelley, 11 a. m.—"A World Savior;" 7:30 p. m.—"A Gracious Father."

North Side

Sixth U. P.—Chateau and North Franklin streets. F. J. Scott, 11 a. m.—"The Three Sides of Man;" 7:45 p. m.—"What and Where is Paradise?"

Manchester Presbyterian—Chateau and North Franklin streets. J. K. McDivitt; 10:45 a. m.—Communion; 7:45 p. m.—"Rejecting the Invitation."

Bidwell Street Presbyterian—Bidwell and Liverpool streets. B. F. Glasco, 10:45 a. m.—"Power Belongeth to God." 8 p. m.—Nurses' service.

Christ Lutheran—McClure and Gass avenues. G. D. Simen, 9 and 11 a. m.—"The Desire to See Jesus;" 7 p. m.—"New Guinea Mission Field," screen service.

St. Matthew's Evang. Lutheran—North avenue and Middle street. T. D. Martens, 9:45 and 11 a. m.—"Remember Those Who Have Spoken the Word of God Unto You."

First Christian—Arch street. R. E. Snodgrass; 10:45 a. m.—"Gloom and the Way Out;" 7:45 p. m.—"A Dual Responsibility."

Shadeland Avenue Christian—Shadeland and Dickson avenues; 11 a. m.—"The Story of a Fine Animal;" 8 p. m.—"The Wonders of Pentecost." C. C. Crawford, speaker.

St. Peter's Catholic—West Ohio street and Sherman avenue; masses, 6, 7:15, 8:30 and 11 a. m.

North Side Unitarian—North avenue and Resaca place. W. P. Blodgett; 11 a. m.—"Peter Pan Refusing to Grow Up."

North U. P.—Perrysville avenue. J. E. Simpson; 11 a. m.—Communion; 8 p. m.—Choir service.

St. Paul's Lutheran—Pennsylvania avenue. C. J. Loehr, 9:45 and 11 a. m.—F. O. Schuh, speaker.

North Presbyterian—North Lincoln avenue. J. B. McIlroy; 11 a. m.—"The Possibilities of Grace." 8 p. m.—C. F. Matthews, speaker.

Mt. Zion Evang. Lutheran—Perrysville avenue and Waldorf street. G. E. Swoyer; 10:45 a. m.—"Heart Throbs." 8 p. m.—"The Exalted Christ."

Seventh U. P.—California avenue. S. A. Work; 11 a. m.—"The Lord's Cup;" 8 p. m.—Union service.

Trinity Lutheran—Stock avenue and Arch street. A. J. Turkle, 10:45 a. m.—"Excuses."

North Avenue M. E.—North avenue and Arch street. W. S. Boyd; 11 a. m.—"Samuel, the Seer;" 7:45 p. m.—"What Jesus Christ Expects of a Man."

Perrysville Avenue M. E.—Perrysville avenue and McKee street. B. F. Crawford; 11 a. m.—"Our Unfinished Task," 8 p. m.—"The Ways of God."

Trinity M. P.—Bidwell street. C. L. Daugherty, 11 a. m.—"After Rally Day, What?" 7:45 p. m.—"Christ Preaching From a Boat."

Buena Vista Street M. E.—Buena Vista street. J. A. McIntuff; 11 a. m.—L. C. Rucker, speaker.

Second U. P.—Stockton avenue and Sandusky street. S. M. Laing, 11 a. m.—Communion, 7:45 p. m.—"Powerful Minorities."

Fourth U. P.—Montgomery avenue. C. G. Morrow; 11 a. m.—"Known by Breaking the Bread;" 7:45 p. m.—"What It Means to Be a Christian."

Calvary M. E.—Beech and Allegheny avenues. J. A. McInturff, 11 a. m.—"Finding God;" 7:45 p. m.—L. C. Rucker, speaker.

East End

Mt. Zion Evang. Lutheran—South Evaline street. D. E. Maxwell; 11 a. m.—"The Wedding Garment," 8 p. m.—"Following Jesus."

Tabernacle Presbyterian—Baum boulevard and Euclid avenue. I. K. Teal; 11 a. m.—"Something More Than Works," 8 p. m.—"Alone With Jesus."

East End Christian—South Highland avenue and Alder street. J. R. Ewers; 11 a. m.—"Weight or Wings;" 7:45 p. m.—"Moscow."

Bethany Lutheran—North Highland avenue and Kirkwood street. G. W. Englar; 11 a. m.—"The Child in the Midst," 7:45 p. m.—"Stoning Jesus."

Third U. P.—Shady avenue and Northumberland street. W. M. Woodfin; 11 a. m.—Communion; 8 p. m.—Community service.

Sacred Heart Catholic—Shady avenue and Walnut street; masses, 6, 7, 8, 8:45, 9:30, 10:15 and 11 a. m. Service at 7:45 p. m.

Help of Christians Catholic—Meadow street; masses, 7, 8, 9 and 10:45 a. m.

Holy Rosary Catholic—Kelly street and Lang avenue; masses, 5:30, 7, 8, 9, 10 and 11 a. m. Service at 8 p. m.

St. Lawrence Catholic—Penn and Atlantic avenues; masses, 6, 7:30, 10 and 11 a. m. high mass.

Sixth Presbyterian—Forbes street and Murray avenue. H. H. Forsyth; 11 a. m.—"Redigging the Old Wells;" 8 p. m.—Community service.

First M. P.—Aiken avenue and Howe street. J. W. Hawley, 11 a. m.—"The Church of the Living God;" 8 p. m.—"In the King's Garden," pageant.

Church of God—College and and Spahr streets. V. O. Barnhart; 11 a. m.—"Refreshing Christians;" 7:45 p. m.—"Christ Stilling Life's Storms."

Pacific Avenue M. E.—Pacific avenue and Dearborn street. S. E. Rodkey; 11 a. m.—"The Lesson of John's Bow;" 8 p. m.—"The Light That Condemns."

Asbury M. E.—Forbes street and Murray avenue. J. S. Payton; 11 a. m.—"Christ's Plan, Co-operation But Not Domination;" 8 p. m.—Community service.

Friendship Park M. E.—Liberty avenue and Mathilda street. J. F. Morrison; 10:45 a. m.—"Prayer Changes Things;" 7:45 p. m.—"Is the Day of Miracles Past?"

Homewood Avenue M. E.—Homewood avenue and Tioga street. R. M. Fowles; 10:45 a. m.—"Harvest Home;" 7:45 p. m.—"The Open Door," screen service.

Fourth M. P.—Frankstown and Murtland avenues. J. S. Leland, 10:45 a. m.—"The Good of Completion;" 7:45 p. m.—"A Call That Gained an Answer."

Third Presbyterian—Fifth and South Negley avenues. W. L. McEwan; 11 a. m.—"Faith Conquering Fear;" 8 p. m.—"Making Light of It."

Lincoln Avenue M. E.—Lincoln avenue. E. P. Harper; 11 a. m.—"The Ministry of Missions;" 7:45 p. m.—"A New Song."

Shadyside

First Trinity Lutheran—Neville and Bayard street. A. G. Merkens; 9 and 11 a. m.—"Spiritual Wisdom in Redeeming the Time."

Gustavus Adolphus Lutheran—Friendship avenue and Evaline street. J. E. Nelson; 10:15 a. m.—"Redeeming the Time;" 11:15 a. m.—Swedish service; 7:45 p. m.—"Masculine Christianity."

Central Christian—Dithridge street. J. L. Fisher; 11 a. m.—"Macedonian Call;" 7:45 p. m.—"Why Join the Church."

Christ M. E.—Center and Liberty avenues. A. E. Day; 11 a. m.—"Meddlesome Christianity;" 8 p. m.—"Are We Still Protestants?"

First Brethren—Dearborn street. C. Studebaker; 11 a. m.—"In Remembrance of Me;" 7:45 p. m.—"The Son of Promise."

St. Andrew's Evang. Lutheran—Center and Morewood avenues. H. P. Eckhardt; 10:45 a. m.—"Why Do I Live?" 7:45 p. m.—"Nehemiah the Builder and His Book."

First Evangelical—Center avenue and Graham street. N. C. Milliron; 11 a. m.—Communion; 8 p. m.—"Christ or Chaos."

Oakland

Oakland M. E.—Forbes and Boquet street. R. W. Faus; 11 a. m.—"The Eternal Presence."

Oakland Presbyterian—Ward street. G. L. Glunt; 10:45 a. m.—"What Shall the Resurrection Body Be?" 7:45 p. m.—Young Peoples' service.

Church of the Brethren—Greenfield avenue. N. M. Shideler; 11 a. m.—"The Means of Worship." 8 p. m.—"Philip, the Apostle."

St. Paul's Cathedral—Fifth avenue and Craig street; masses 6, 7, 8, 9, 10 and 11 a. m.

St. Agnes Catholic—Fifth avenue and Robinson street; masses, 6, 7:30, 9, 10 and 11 a. m.

St. Hyacinth Catholic—Craft place; masses, 8 and 10:30 a. m.

St. Peter's Episcopal—Forbes street and Craft avenue. W. A. Amos; 11 a. m.—"Threatened With Pneumonia;" 7:45 p. m.—"The Eagle," screen service.

First U. P.—Fifth avenue and Thackeray street. W. J. Reid; 11 a. m.—"Medical Work In India." Miss K. A. Hill, speaker; 8 p. m.—"Using the Enemy's Material."

Downtown

Trinity Cathedral—Sixth avenue; 9:30 a. m.—Communion; 11 a. m.—"The Value of a Purpose," N. R. H. Moor, speaker; 8 p. m.—"A Caged Life," Dean Moor.

First Super Mind Science—Fort Pitt Hotel. E. B. Estep; 3 p. m.—"Science and Religion;" 8 p. m.—"The Book of the Seven Seals."

Smithfield M. E.—Smithfield street and Seventh avenue. N. F. Richards; 11 a. m.—"Can We Do Without the Church?" 7:45 p. m. "The Religion of Seth Parker."

Unity Center—Penn avenue, E. B. Anthony; 11:15 a. m.—"Going Forward;" 8 p. m.—"God in Commerce."

St. Mary of Mercy Catholic—Perry street; masses, 5, 7:30, 9, 10 and 11 a. m.

Old St. Patrick's—Liberty avenue and Seventeenth street; masses, 8, 9 and 11 a. m.

Epiphany Catholic—Washington place; masses, 2:30, 6, 7, 8, 9, 10 and 11 a. m.

St. Peter's Catholic—Fernando street; masses, 7, 8, 9, 10 and 11 a. m.

First Lutheran—Grant street. A. J. Holl; 11 a. m.—"The Way of Peace;" 8 p. m.—"Ruth, the Gleaner."

First Presbyterian—Sixth avenue. C. E. Macartney; 10:45 a. m.—"This Is the Time When a Man Turns to Religion or Against It;" 8 p. m.—"Wave-Washed Towers."

East Boroughs

Second Presbyterian—South avenue and Mulberry street, Wilkinsburg. J. F. Troupe; 11 a. m.—"The Penalty of Success." 7:45 p. m.—"These Things Shall Be," pageant.

Laketon Heights M. E.—Frankstown road, Wilkinsburg. W. R. Wigton; 10:45 a. m.—"Forward;" 7:45 p. m.—C. E. Wegner, speaker.

Edgewood Presbyterian—Swissvale avenue; 11 a. m. and 8 p. m.—S. F. Vance, speaker.

Grace Evangelical—Wallace avenue and Hay street, Wilkinsburg. S. R. Schieb; 11 a. m.—"The Chorus of Redemption;" 7:45 p. m.—"In My Quest for Life, What Does Prayer Contribute?"

Calvary Lutheran—South avenue and Center street, Wilkinsburg. L. A. Krouse; 8:30 a. m.—Communion; 11 a. m.—"Salvation by Faith Alone;" 7:45 p. m.—"If I Had But One More Sermon to Preach."

North Boroughs

Bellevue M. E.—Home and California avenues. J. B. Magee; 11 a. m.—"Our World. Methodist Primer Chapter One;" 7:45 p. m.—"Home, Sweet Home."

West View M. E.—Cornell and Princeton avenues. O. B. Emerson; 11 a. m.—"The Signs of the Times;" 8 p. m.—Eastern Star service.

Mt. Calvary Lutheran—Highland and Bronx avenues, West View. E. G. Tieman; 11 a. m.—"The Parable of the Tower."

Bellevue M. P.—Lincoln and Sprague avenues. J. B. Lamb; 11 a. m.—Mrs. M. Holl, speaker; 7:45 p. m.—Students' League.

Emanuel's Lutheran—Bellevue. G. L. Himmelman; 10:45 a. m.—"The Glory of the Church;" 7:45 p. m.—"The Incomparable Value of Religion."

Bellevue U. P.—Lincoln avenue. J. M. Ferguson; 11 a. m.—"So Put to Death;" 7:45 p. m.—"Be Clothed With—"

Ben Avon U. P.—Dickson and Woodland avenues. W. T. Lytle; 11 a. m.—"What Think Ye of Christ?"

Bellevue Presybterian—North Fremont street. R. F. Galbreath; 11 a. m.—"Your Unrealized Wealth;" 7:45 p. m.—"Men Whom Jesus Did Not Call."

St. Luke's Evang. Lutheran—West View, L. P. Spoehr; 10:45 a. m.—"A Table of Duties for Christian Homes;" 8 p. m.—Communion.

-:- CHURCHES -:-

TRINITY PROTESTANT EPISCOPAL CATHEDRAL
SIXTH AVENUE
Rt. Rev. Alexander Mann, D. D., Bishop—Very Rev. N. R. H. Moor, Dean
Holy Communion, 7:30 A. M. Litany and Sermon, 11:00 A. M.
"THE VALUE OF A PURPOSE"—By Dean Moor
Evening Prayer, 8:00 O'Clock
Sermon by Dean Moor: "A CAGED LIFE"

THIRD PRESBYTERIAN CHURCH
Fifth Avenue and South Negley
REV. WILLIAM L. McEWAN, D. D., Pastor
Morning, 11:00—"FAITH CONQUERING FEAR"—Dr. McEwan
Evening, 8:00—"MAKING LIGHT OF IT"—Dr. McEwan
Music under direction of Dr. Charles Heinroth
Sabbath School, 9:45 A. M. Take Car Nos. 73 or 76

SIXTH UNITED PRESBYTERIAN CHURCH
North Highland Avenue and Station Street
A. R. ROBINSON, D. D., Pastor
11 A. M.—"REMEMBER"
COMMUNION SERVICE
8 P. M.—"NAOMI"

CHRIST CHURCH (Methodist Episcopal)
Liberty, Center, S. Aiken and Baum Blvd. (Cars No. 71, 82, 86)
REV. ALBERT EDWARD DAY, D. D.—REV. ERNEST WEALS, Ministers
11 A. M.—"MEDDLESOME CHRISTIANITY." Dr. Day will preach
8 P. M.—"ARE WE STILL PROTESTANTS?"—Chapel
First in a series on "The Citadels of Protestantism." Address by Dr. Day

EAST LIBERTY PRESBYTERIAN
Worshiping during building operations in the Regent Theater
11 A. M.—REV. RALPH C. HUTCHISON, D. D., Will Preach
8 P. M.—REV. STUART NYE HUTCHISON, D. D., the Pastor, Will Preach
"THE QUESTION OF RELIGION—SHALL I UNITE WITH THE CHURCH?"
This is the third in a series on "Practical Problems of Life"

THE FIRST BAPTIST CHURCH Bellefield Avenue and Bayard Street
C. WALLACE PETTY
THEODORE F. MILLER } Ministers
LESTER W. RUMPUS
Dr. Petty Preaches
11:00 A. M.—Subject, "DYNAMIC DEITY."
7:45 P. M.—Subject, "THE STREAM OF SALVATION."
Services Are Broadcast by Station WWSW.
Take Car No. 11, 13, 15, or 76 to Bellefield Avenue

SHADYSIDE PRESBYTERIAN — Hugh Thomson Kerr
THE CURE OF SOULS
A Series of Six Sunday Morning Sermons For Business Men and Women by
Hugh Thomson Kerr
October 18—"The Man Who Invested His Money in a Time of Depression."
October 25—"The Man Who Was Able to Sing After Losing Everything."
November 1—"The Man Who Had a Wrong Slant on Prosperity."
Nov. 8—"The Man Who Was Harried But Never Lost Heart."
November 15—"The Man Who Knew What To Do With Bad News."
November 22—"The Man Who Faced Defeat and Claimed Victory."
Vesper Service, October 18th—PERTINENT QUESTIONS WHICH JESUS ASKED
I—"Are Christians Different?"—KODAK
Music by the Quartette and Vesper Chorus under the direction of Earl Mitchell, Organist.
Take cars 58, 75, 76 to Amberson Avenue.

Christian Science
The Following Churches of Christ, Scientist, are authorized Branches of the Mother Church, The First Church of Christ, Scientist, in Boston, Mass. The Public is cordially invited to our Services and Free Reading Rooms.
Subject: "DOCTRINE OF ATONEMENT"
FIRST CHURCH, Pittsburgh, 620 Clyde Street, East End.
SECOND CHURCH, Pittsburgh, 713 Ridge Avenue, North Side.
THIRD CHURCH, Pittsburgh, 3808 West Liberty Ave., Dormont.
FOURTH CHURCH, Pittsburgh, 1620 Murray Avenue, Squirrel Hill.
FIRST CHURCH, Bellevue, Pa., 830 Lincoln Ave. (No Sunday Eve. Service)
FIRST CHURCH, Wilkinsburg, Pa., 712 Wallace Avenue.
Sunday Services, 11 A. M. and 8 P. M.
FIRST CHURCH, Sewickley, Pa., 222 Beaver Street.
Sunday Service 11:15 A. M.
WEDNESDAY EVENING TESTIMONIAL MEETINGS AT 8 O'CLOCK

THE FIRST PRESBYTERIAN CHURCH
Sixth Avenue near Wood Street
CLARENCE EDWARD MACARTNEY, Minister
10:45 A. M.—"THIS IS A TIME WHEN A MAN EITHER TURNS TO RELIGION OR AGAINST IT" —Dr. Macartney
(A Sermon from Life)
8:00 P. M.—"SERMONS FOR THE TIMES FOUND ON ANCIENT HIGHWAYS" —Dr. Macartney
III.—"WAVE-WASHED TOWERS"
The Glory and Tragedy of the Crusades
12:15 P. M.—Sunday School and Men's Bible Class
7:40 P. M.—Organ Recital by John A. Bell
Wednesday—8 O'Clock in the Chapel
"THE LAND AND THE BOOK"—Dr. Macartney
III.—"Mt. Tabor and the Transfiguration"

Soft Pedal the Static

You can soft pedal the static with the new Static Suppressor on the 1932 Mantola 7-tube Superheterodyne.

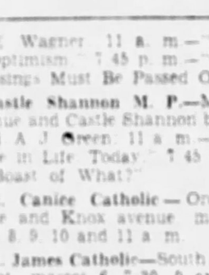

Here is the radio sensation of the year: Pentode, Multi-mu and Screen-grid tubes—Dynamic Speaker—Walnut Cabinet—Illuminated Full Vision Dial.

COMPLETE *with tubes . . . .* $34.50

Sensitive, selective, quiet in operation, the Mantola brings you a new conception of Radio performance at an unbelievably low price.

Or Terms $5.00 Down *and* $2.00 per week

Authorized Distributor of Philco Radio
Goodrich Silvertown Inc.
J. B. ROBERTS, Manager
Baum Blvd. at Roup St., E. E.
Washington Road at Church Street, Mt. Lebanon
BOTH STORES OPEN UNTIL 11 P. M.
Phone Hiland 6882 Phone Lehigh 9400

Patricia Pitt's Sprightly Comment on Pittsburgh Society Happenings

In Mayfair —With— Patricia Pitt

Because of mourning in the family following the death of the bride's uncle, Francis Hall Nevin, after whom she was named, the marriage of Francis Hall Nevin, daughter of the William L. Nevins, of Hilltop Farm, Philadelphia, today at 12:30 o'clock was simple.

She became the bride of Charles Howe, son of Mrs. Charles W. Howe, of Beaver Falls and the late Charles W. Howe, at the Nevin home. The Rev. Andrew Mutch, pastor of the Bryn Mawr Presbyterian Church, officiated.

The bride wore a white satin gown trimmed in white lace and having a jacket banded in fur. There were no attendants.

A reception in the Nevin home followed the ceremony. After a wedding trip, the Howes will be at home in Philadelphia.

* * *

A group of debs are gong to be very busy during the coming three weeks going through their training course for the Junior League. The course began yesterday, consisting of a series of lectures on social, economic, educational, cultural and civic conditions and personal vistis to philanthropic institutions.

Train for League

Mrs. J. Henry O'Neill entertained in her home yesterday afternoon at a tea for the provisional members to introduce them to the board of the league.

* * *

Cecelia McCormick, a deb of the season, and her mother, Mrs. J. S. McCormick, of Darlington road, are in Chicago, and will not return for several weeks.

Visiting Chicago

* * *

Just when the first play of the Stage and Play Society will be given hasn't yet been decided, but the first production will be "Cock Robin," under the direction of Mrs. H. Allen McChesney ad Chester Wallace, of the Drama School of Carnegie Institute of Technology.

* * *

Mrs. Benjamin S. Burch, of Augusta, Ga., has arrived in Pittsburgh, and is the guest of the Albert H. Burkes. She is here to attend the wedding of Betty Lyons, daughter of the Louis W. Lyons, of Beacon street, and Henry Clay Givan, Jr., to take place October 22. Mr. Givan is Mrs. Burch's brother.

* * *

Col. Morris Frank, managing director of The Seeing Eye, the school for training guide dogs for the blind, at Nashville, is coming to Pittsburgh in December and will talk briefly of his work before a number of women's clubs. Col. Morris' short speeches before the educational department and the junior meeting of the State Federation convention last week were amoung the most widely discussed features of the convention and it is under auspices of the committee on work for the blind that he will give his club talks here. Col. Frank lost his sight from an injury received during his high school years, but in spite of this he worked his way through Ohio State University. He was made a colonel on the Governor's staff in recognition of his work among the blind. He will arrive December 5 to remain for at least 10 days. Mrs. C. C. Taylor, chairman of work for the blind, is booking him with the clubs in the district now.

Blind Speaker

* * *

Five papers on different phases of autumn will be presented at Monday's meeting of the Wilkinsburg Woman's Club. Miss Helen Heiner, of Butler, will offer a program of appropriate contralto solos with Mrs. Paul Jenkins at the piano.

Miss Virginia Wheelock Married to Californian

Mr. and Mrs. E. A. Malin, of Oakland, announce the marriage of their daughter, Miss Virginia Wheelock, to William Randle, Jr., of Los Angeles, which was solemnized on Wednesday, after which Mr. and Mrs. Randle, Jr., left for New York. They will be at home in Los Angeles.

THE BERGER GIRLS AS WEEK-END RIDERS

EXCLUSIVE PHOTO by Pittsburgh Sun-Telegraph.

PEGGY (LEFT) AND ANNE BERGER OUT FOR A RIDE . . . . THEY RIDE EVERY SATURDAY

The two young daughters of Mr. and Mrs. George R. B. Berger enjoying October weather by riding.

Literature Department Of Congress Hears Talk

The department of literature of the Congress of Clubs held its October luncheon and program in Congress House yesterday. Mrs. May T. Neff, chairman of the department, presented Mrs. G. D. Francisco, chairman of the literature department of the Dormont New Century Club, and Mrs. Francisco presented the speakers. Mrs. Ross E. Taggart gave a comprehensive review of "The Story of San Michele," by Axel Munthe. Current events were discussed by Mrs. G. B. Roberts and Miss Kathryn Horgan, accompanied by Mrs. J. W. Young, sang a group of three songs. Miss Helen Minor spoke on the technique of expression. The invocation was given by Mrs. Mary J. Cowley. The program for the November meeting will be arranged by the literature department of the Woman's Club of Crafton.

Ambridge Junior Club Women See Two Plays

Members of the Ambridge Junior Woman's Club were entertained on Thursday evening with two delightful plays directed by Miss Margaret McMaster, chairman of the program committee.

The first play, "Suppressed Desires," was presented by Mary Ganley, Myrtle Trembley and Helen Haney, and the second, "Maker of Dreams," by Laura Jean Rice, Helen McNees and Elsie Laughery.

A discussion of the 1919 Nobel prize play was given by Miss Christiana Knoedler. Plans were completed for the club's Halloween dance to be held on Friday evening in the Eagles ballroom, Ambridge.

Marriage Licenses

Edward Heinen	Pittsburgh
Margaret Vermillion	Pittsburgh
Charles Meehan	Pittsburgh
Catherine McKenna	Pittsburgh
Charles C. Kline	Pittsburgh
Philomena M. Silberberger	Pittsburgh
Arthur Evans	Pittsburgh
Florence N. Sandberg	Pittsburgh
Peter H. Lewis	Pittsburgh
Virginia M. Claye	Pittsburgh
Edgar H. Vant	Pittsburgh
Josephine Zimmerman	Pittsburgh
Joseph J. Balsamino	Pittsburgh
Betty Manchese	Pittsburgh
Torsten Berg	Pittsburgh
Gertrude Engstram	Pittsburgh
Frank R. Hauschi	Pittsburgh
Helen R. Metzgar	Pittsburgh
Julius Festa	Homestead
Emma Dance	Munhall
Samuel N. Mogelewitz	Oil City
Janet D. Stein	Brooklyn, N. Y.
Joseph Sergi	McKees Rocks
Florence Bundy	McKees Rocks
Frank Paterra	McKeesport
Jean Galiart	McKeesport
Clarence Scarborough	Wilson
Mildred Cochran	Wilson
Joseph Krason	Etna
Mary Krasel	Sharpsburg

Wilson to Lecture On Christ's Return

"Will Christ's Return Solve Present World Problems?" will be discussed tomorrow night by G. M. Wilson in the Order of Independent Americans Temple, Arch street, North Side. The lecture will be sponsored by the Associated Bible Students.

Parent Association To Meet Tuesday

The Linwood-McNaugher Parent Association will hold a luncheon at the Food Craft Shops, Fifth avenue, at noon next Tuesday. Miss Aubrey Hall will be soloist, accompanied by Mrs. William Doerr.

Federation Officers Feted, Meeting Ends

YORK, Pa., Oct. 17.—(AP.)—The final curtain rang down yesterday on the thirty-sixth annual meeting of the State Federation of Pennsylvania Women, when the new president of the organization, Mrs. Richard J. Hamilton, of Ardmore, entertained the more than a score of officers, district presidents and directors of the organization at an elaborate luncheon in the private dining room of the Hotel Yorktowne.

Mrs. J. E. Sickler, of Scranton, was announced at this meeting as the editor of the Messenger, the official organ of the federation, and the policies of the federation under the Hamilton administration were discussed at length, but no announcement was made.

Mrs. Joseph Stein, New Kensington, was appointed to have charge of the junior activities in the state.

An invitation from the Philadelphia federation to entertain the state body at its 1932 meeting, was accepted at a meeting of the officers.

Many delegates left for Gettysburg, where they toured the battlefield and were entertained by the Gettysburg Mothers' Club at luncheon in the First Presbyterian Church, and were addressed by Dr. H. W. A. Hanson, president of Gettysburg College.

Trinity Cathedral Dean Addresses Sheraden Club

The art of living is simply getting along with other people, Dean Nathaniel Rue High-Moor, of Trinity Cathedral, told the Sheraden Woman's Club yesterday. Personalities are like icebergs, he said, as only one-eighth of each is visible, seven-eighths being submerged in the subconscious. The speaker likened people to a box of chocolates, saying all are alike on the outside, but everyone is different inside and the only way one can reasonably expect to get along with another is through understanding friendship. The dean gave as his definition of love "a sincere, intelligent passion to create and sustain the highest type of life."

Dorothy Ryan Nesbit offered piano solos and musical monologues and Mrs. W. B. Hershberger, junior president, reported the State Federation convention.

Ebus Dudley Married To P. J. McCafferty

Mrs. Golda Dudley, of Cambridge, O., has announced the marriage of her daughter, Miss Ebus Dudley, to P. J. McCafferty, son of Mr. and Mrs. E. T. McCafferty, of McKees Rocks, which took place late in August.

Mrs. McCafferty is a graduate of the South Side Hospital Training School for Nurses. Mr. and Mrs. McCafferty will reside in Pittsburgh.

CLUB TO HEAR FASHION DIRECTOR

Washington Girl Is Married to Kansas Man

Mr. and Mrs. J. M. McCollum, of Washington, Pa., announce the marriage of their daughter, Miss Dorothy McCollum, to Victor H. Remington, of Baldwin City, Kan., which was solemnized recently in the home of the bride's parents. Officiating was the Rev. Dr. George P. Atwell, of the Second Presbyterian Church, Washington, in the presence of 100 guests. Mr. Remington and his bride will reside in Washington when they return from a wedding trip.

* * *

At the Seaside Hotel in Atlantic City is Mrs. Steacy Webster, of Pittsburgh.

Pittsburgh people who were guests at the Summit Hotel, Uniontown, during the past week, include Mr. and Mrs. J. B. Miller, G. L. Summerville, Mrs. W. R. King, Mrs. Bessie Kallberg, Miss Ella Pfordt, Miss Anna Connell, Miss Elizabeth McDonald, Mr. and Mrs. H. D. Gibbs, Mr. and Mrs. E. M. Kahn, Mr. and Mrs. E. Z. Kuiper, Mr. and Mrs. M. C. Rand, Miss Martha M. Milligan, Mr. and Mrs. J. W. Morgan, J. I. Flynn, A. E. Gaucher, and Mr. and Mrs. W. B. Fleming.

Reception Held for New Head of Oakland Club

Miss Catherine Norton's administration as head of the Oakland Women's Club had an auspicious beginning yesterday at the president's day reception in the Hotel Schenley. More than 150 women attended, among the guests being representatives from other clubs. Miss Norton was presented with a silver basket of pink roses and was introduced by Mrs. Walter Sansom, who spoke of her as homemaker, neighbor, friend and clubwoman.

Mrs. Thomas J. Carroll presented the program, which was an especially enjoyable one, by Mrs. Edward P. Riehl, soprano; Miss Marie Sybert, contralto; Miss Dorothy Stobbe, violin; Mrs. Norval R. Daugherty, reader, and the two accompanists, Miss Alberta Yeaglin, for the singers, and Miss Katherine Rodgers, for the violinist.

Miss Emma Daugherty, who was recording secretary when the club was organized, and who is Miss Norton's closest friend, read the minutes of the organization meeting, held in 1913.

During the tea hour Mrs. W. F. Webb and Mrs. J. W. Frey presided at the tea table, where a gorgeous mound of autumn leaves and huge yellow chrysanthemums formed the centerpiece. Mrs. B. C. Tatum and her social committee were in charge of this part of the afternoon's activities.

East Liberty Library Staff Fetes Brides

The members of the staff of Carnegie Library, East Liberty branch, entertained recently in the home of Miss Gretchen Mitchell, of Beeler street, in honor of Mrs. Holbrook G. Botset, of Jackson street, and Mrs. C. Douglas Seeley, of Oakmont, both recent brides, and former members of the staff.

MUSIC

'ICOR' SOCIETY

Carnegie Lecture Hall

Song Without Words.....Mendelssohn
Mr. Yost, Mr. Kliachko and Mme. Kliachko
Meditation.....Papen
Elegy.....Popper
Sheperds Song.....Revere
Mr. Kliachko
Cradle Song...Brahms-Spalding
Serenade.....L'Ambrosio
Danse Nigre.....Ethel Barns
Mr. Yost
Autumn.....Tchaikowsky
Hebrew Melody.....Zeitlin
Oriental Dance.....Zeligman
Mr. Kliachko
Doubt.....Glinka
Mazurka.....Glinka
Mr. Yost, Mr. Kliachko and Mme. Kliachko

"Icor," an association which is helping Jewish families to settle in Biro Bidjan, Soviet Russia, gave a benefit concert in Carnegie Music Hall last night.

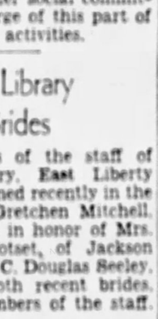

J. Fred Lissfelt

The program was made up entirely of salon music, and the soloists were Gaylord Yost, violinist, and Samuel Kliachko, 'cellist, assisted by Sara Kliachko as accompanist. The music offered no better opportunities for these well-known local players than to display their congenial personalities and the ingratiating tone of their instruments. It was obviously a request program, and the audience seemed well pleased.

J. FRED LISSFELT.

SPEAKER

MISS JULIA COBURN

Miss Coburn, director of the Hearst Newspapers' fashion bureau, who will address the Women's Advertising Club at their noon luncheon Monday.

ALUMNI ELECT M'NAUGHER

Judge William H. McNaugher was elected president of the Alumni Association of the Law School of the University of Pittsburgh at the alumni reorganization meeting last night in the Allegheny County Bar Association rooms in the City-County building. J. Roy Dickie and William B. McFall Jr., were elected first and second vice presidents. Harbaugh Miller was named secretary and treasurer.

Judge Sarah Soffel was elected a member of the board of governors along with Allen H. Kerr, T. F. Ryan, James D. Gray, Thomas P. Trimble, Jr., Leonard S. Levin, John T. Duff, Jr., W. Cullen Gourley, Robert W. Pratt, Ferdinand T. Weil and Harold Obenauer.

William H. Eckert, Ira R. Hill and William E. Bock, Jr., were elected representatives to the general alumni council of the university.

In addition to the business session, Federal Judge W. H. S. Thomson and the Rev. Dr. C. Wallace Petty, of the First Baptist Church, spoke.

Hearst Bureau Head to Address Advertising Women During Luncheon on Monday

Miss Julia Coburn, director of the fashion bureau of the Hearst newspapers, will address the Women's Advertising Club at luncheon in Kaufmann's on Monday and will have "This Business of Fashion" as her subject. Miss Coburn has been identified with advertising and fashion work ever since her graduation from Vassar. She was publicity director for the Lasalle & Koch Co., Toledo, for several years and more recently was director of the manufacturers' fashion service of Harper's Bazaar.

Miss Coburn was founder and president of the Women's Advertising Club of Toledo. She has spoken before many clubs and conventions and at the advertising convention in London in 1924 was invited to represent American women in advertising.

* * *

Mark Shields, political editor of the Sun-Telegraph, will speak before the Tenth and Eleventh Ward League of Women Voters at their regular monthly meeting on Monday afternoon in the McCann Building, East Liberty. Mr. Shields' subject is "The Political Situation in Allegheny County."

Voters' Meetings

The Seventh Ward League will hold its monthly meeting on Tuesday afternoon, in the East Liberty Y. W. C. A., and Miss Blanche Best will speak on "The Foreign Policy of the United States Toward China and Japan." An invitation has been extended by the chairman, Mrs. Thomas Trimble, to the Eighth Ward League.

Mrs. G. E. Campbell will be hostess to the Ben Avon League at her home in Dickson avenue on Wednesday, when Dr. Marion McKay, of the University of Pittsburgh, will speak on "Our Taxes." Taxes."

Mrs. Minnie B. Jackson, attorney, will address the monthly meeting of the Dormont League on Wednesday afternoon in the New Century Club Building. The courts committee will have charge of the program, with Mrs. Ralph Frank, chairman, presiding.

The October monthly conference meeting of the Allegheny County League is set for Thursday in the Hotel Henry. The morning session, which begins at 10:30 o'clock, will be given to the standing committees and their chairmen.

Luncheon will be served at 12:30 o'clock, after which Thomas C. McMahon, chief assessor of the city of Pittsburgh, will speak on "Taxation Here and Elsewhere."

* * *

Dolly Madison Chapter, United States Daughters of 1812, will mark the graves of soldiers of the War of 1812 with appropriate ceremonies at Barnie's Mound, in Allegheny Cemetery, next Saturday afternoon. Col. Churchill B. Mehard will be the speaker.

* * *

A visit to KDKA will be made Tuesday morning by the Lee Community Club. Under the chairmanship of Mrs. R. C. Long and Mrs. W. T. Kirkpatrick, the club is to have a card party at the Beechview Woman's Club on Thursday afternoon.

* * *

President's day of the Woman's Club of Regent Square will be held Tuesday at the home of Mrs. A. W. Bass, Milton avenue.

* * *

An informal reception and tea in the Pittsburgh Field Club on October 28, will open the season for the Woman's Auxiliary to the American Institute of Mining and Metallurgical Engineers. The Rev. Dr. John Ray Ewers will tell of his recent European trip.

Auxiliary To Meet

The hostesses, Mrs. James R. Campbell, Mrs. Frank S. Follansbee, Mrs. Charles H. Hort, Jr., and Mrs. J. Clyde Whetzel, will be assisted by the officers headed by the president, Mrs. Maurice D. Cooper.

* * *

The Sixteenth Ward Women's Regular Republican Club will sponsor a benefit card party to be held Wednesday evening at 2104 Arlington avenue. Mrs. Fred Friedrich has been named chairman.

EASY . . . easier than ever before to own the money-saving car of the year . . . easier, in fact, than it was a month ago. Come in or call up, and let us tell you our new proposition.

HUPMOBILE
SIXES AND EIGHTS
FREE-WHEELING AT NO EXTRA COST

H. F. GLEASON MOTORS, Inc.
BAUM BLVD. AT FRIENDSHIP AVE.
Telephone Montrose 6300

"We believe the Hupmobile to be the best car of its class in the world"

STYLISTS PRESENT COLORFUL FASHIONS FOR THE FORTUNATE

Sketched in Paris

Paris Bureau,
Pittsburgh Sun-Telegraph.

PARIS, Oct. 17.—Trust the fashion designers to take time by the forelock and work ahead. During the summer they toil over fur-trimmed garments that will add new zest to the autumn and winter seasons. And during the autumn they are hard at work plotting out grand things for those fortunate enough to trek south or go on cruises to the lovely West Indies or the glamorous Mediterranean. And so even now that the new showings are done with, designers are already showing things for winter pilgrims to the sun, who want to be ultra-smart on their trips to southern climes. It is all just a little bewildering for the onlooker. We trust that the designers do not feel too mixed up about things.

* * *

JUST TO SHOW you what is going to be the last word on the Southbound boats this winter, we are sending you an advance sketch of a necklace, bracelet and large hankie put out by the maison Martial et Armand. These accessories have a grand nautical flavor about them and should be a tonic to even the landlubber. On a thin gold chain, small flags representing either the nautical code or the pennants of various yacht clubs are done in colorful enamels and strung at even spaces. The large crepe de chine hankie is also salty, but not with tears, we hope.

(Copyright, 1931, King Features Syndicate, Inc.)

FIRST CHURCH OF CHRIST, SCIENTIST
PITTSBURGH, PENNSYLVANIA
ANNOUNCES A

FREE LECTURE ON CHRISTIAN SCIENCE

BY
JUDGE FREDERICK C. HILL, C. S.,
OF CLINTON, ILL.
Member of the Board of Lectureship, of The Mother Church, The First Church of Christ, Scientist, in Boston, Massachusetts

SATURDAY, OCTOBER 17th, 1931, AT 8:15 P. M.

CHURCH EDIFICE, CLYDE STREET
THE PUBLIC IS CORDIALLY INVITED

Do You Like to Get BARGAINS?
Then Read
Peg's Bargain Tips
That will save you time and money!

"PEG," the bargain hunter, searches the city for bargains for you. She tells you about them in the new Sun-Telegraph feature "PEG'S BARGAIN TIPS." Look for it every Sunday, Wednesday and Friday in the Sun-Telegraph.

"PEG'S BARGAIN TIPS" appear every SUNDAY, WEDNESDAY, FRIDAY EXCLUSIVELY in the
SUN-TELEGRAPH
READ THEM AND SAVE!
Watch for "Peg's Bargain Tips" Tomorrow!

MOVIE SISTERS :-: Mexico Contributes Three To Talk Screen :-: AMUSEMENTS :-: Critics See New Films; Theater Notes

Reina Velez Joins Josephine And Lupe as Emoter In Hollywood

By HARRISON CARROLL

Copyright, 1931, by Premier Syndicate

HOLLYWOOD, Oct. 17.

Those Velez girls are all going into the movies.

First Lupe, then Josephine and now Reina, the youngest, have succumbed to the lure of the talkies. Reina, who is 19 years old, and as quiet as Lupe is boisterous, plays a native girl in Helen Twelvetree's picture, "The Second Shot." It is a part originally intended for Dorothy Burgess.

Unfortunately Reina doesn't speak English, so her career will be limited for the present. She will get by with a few words and with pantomime in her current role.

Lupe Velez

Back in Mexico Reina had quite a bit of stage experience.

In a prankish moment, El Brendel sent a St. Louis friend one of those postcards which have two inches of fish-line pasted on the front and a legend above "Just a line from Hollywood."

Yesterday he received by express, $4.10 charges collect, six feet of hemp to which was wired a tag reading "Just a rope from St. Louis."

LATEST GOSSIP

Mary Nolan opened a gown shop in Hollywood last night. Of course, there was the usual battery of arc-lights without which no Hollywood opening of any kind is complete. Mervyn Leroy was 23 years old yesterday, and threw himself a party at his apartment. Loretta Young was principal guest, as far as Merv was concerned. Maurice Chevalier intrigues Hollywood Beau Brummels with his new gray and blue silk shirts with bow ties of the same material. Bebe Daniels much improved, is up and around again. She will not make a picture, however, until after the first of the year. On doctor's orders. Junior Laemmle has gone away for a two weeks' rest.

Bebe Daniels

GABLE'S ESCAPE

A little-known fact about Clark Gable is that he almost was killed in that premature dynamite explosion during the filming of "The Painted Desert" a year ago.

You may recall that Director Howard Higgins and several members of the troupe were seriously injured.

Gable, then an unknown, was playing a heavy in the picture. When the explosion occurred, he was standing with Bill Boyd about 200 yards away.

He describes the next few minutes:

"All of a sudden, we heard small rocks whistling through the air around and above us. They were coming too fast to be seen. I made a dive behind a sand-bank, but Bill shouted to jump up. Just as I did so, I get a glimpse of a descending mass of rock. Then came a heavy thud, as it buried itself in the sand-bank beside us. After a few more small rocks and a cloud of dust, the whole thing was over."

Rockne Spirit In Stanley Picture

By WILLIAM J. LEWIS

The Spirit of Notre Dame is in the Stanley—in the form of a fine motion picture, a picture essentially for those who get a kick out of football—and who doesn't? It is a good picture to see. It is a picture to amuse you. It is a picture to "buck you up." It is an excellent demonstration of the benefit of that psychological factor that used to be known as esprit de corps but is now called teamwork. It has action galore, comedy aplenty and punch above all.

But girls, and we assure you it is no drawback—it has no romance, no sheiks, no problems of the heart.

DEDICATED TO ROCKNE

Dedicated to the late Knute Rockne, who became as much a national hero as coach of Notre Dame as all of the great football players developed there, it catches the infectious urge of the man, transfers it to the screen, and from screen to audience. Watching it one becomes a Notre Dame partisan, a fan in the stadium rooting for "Bucky" O'Brien, Jim Stewart and "Truck" McCall, fictional characters, of the Notre Dame football team who symbolize all of the noted pigskin warriors of the Indiana university.

However, it is not these three, nor even the great "Four Horsemen," Don Miller, Jim Crowley, Harry Stuhldreher and Elmer Layden, the latter now coach at Duquesne, who dominate the picture. J. Farrell McDonald does that.

The "cast" lists him merely as The Coach, but the anonymity is only a gesture, for we know he represents Knute Rockne and we see it illustrated splendidly in the manner in which the driving impulse, the determination to do the utmost, is registered in the development of an intriguing story that has only one "soft" spot, a "sob" sequence. In short, "The Spirit of Notre Dame" is the spirit of Rockne, living vividly again in the flesh of J. Farrell McDonald.

Naturally, interest of those who are yet to see the film will be centered in the famous "Four Horsemen," and in Frank Carideo—"pronounce it 'Cari-day-o,' coach"—who play themselves in the picture, but they will be just old grads when the earlier sequences are reeled off.

THREE FINE CHAPS

After that the fan will readily believe that Lew Ayres, William Bakewell and Andy Devine, in the principal youthful roles, are not actors but real students, carrying on the traditions of honor and square-shooting and mutual assistance that we all admire.

It is just the little lapse in these traditions, however, that "makes" the picture. It is the thing that makes it human and shows us that our gods of the gridiron have feelings and and failings like the rest of us. It provides the "drama" of the theme, which, otherwise, is light and casual, an actual reflection of the days on the campus and in the dormitory and at the junior prom at any university, days that bring laughs and sighs when they are recalled in memory by chinning groups of old grads the world over.

The very slight gesture to romance in the picture calls for the appearance of a pretty lass, Peggy, who is played by Sally Blane.

Plays, Players and By-Play

By WILLIAM J. LEWIS

Sir James M. Barrie, whose fay gift in writing has been described as fantastic, whimsical, elusive, let his fancy play on nothing more fanciful than the accident of birth in "The Admirable Crichton," which comes Monday to the Nixon. A shipwreck and rescue emphasize the importance of chance that fixes one's state in life, and Barrie's skill makes it interesting. Walter Hampden and Fay Bainter will have the leading roles. Wednesday and Saturday matinees are on the sched.

* * *

Small Timer says it would be all right with him if blondes preferred gentlemen exclusively.

* * *

The book of "Meet My Sister," musical comedy coming Monday to the Alvin, was taken from the Hungarian by Harry Wagstaff Gribble, one of our most adept adapters. It tells the romance of a modest young prof. and a rich young and beyootiful countess. The nerve of these young upstarts! Yet, what would playwrights do without them? The cast is headed by Nancy McCord, of the exclusive Long Island McCords, and Walter Slezak, scion of the Austrian Slezaks. Matinees Wednesday and Saturday? You said it!

* * *

Small Timer says a lot of market plungers who once wondered what to use their money for are now puzzled about what to use for money.

* * *

Another cinematic week begins today in the Harris, where the feature picture is "Riders of the Purple Sage," with George O'Brien prominent among the hossmen.

* * *

Small Timer says another guy who is doing crooked work in the heavy dough line is the pretzel bender.

* * *

Lennox Robinson, playwright and director of the Abbey Theater Irish Players of Dublin, will lecture Wednesday evening in Carnegie Hall on the Irish theater and Irish drama. There will be no admission charge. The Irish Players will present six plays here in five days, opening with "The Playboy of the Western World," in the Twentieth Century Club, Monday, November 2.

Native Girl

Reri, a native of a South Sea island, is featured in "Tabu," film coming to the Davis Monday as an added attraction to Bebe Daniels' "Honor of the Family."

All In A Day

By Mark Hellinger

All for a Pal

GEORGE IS a Wall street man. There aren't as many around these days as there once were, but a few of them are still holding on very nicely. George is one of the few. He has a decidedly decent income, enjoys his cocktail as well as the broker next door, looks fine in evening clothes and is generally a rather happy guy.

Our friend had been married eight years. When the ceremony took place, it was one of those weddings that had the society reporters very much on the job. The photographers carried plenty of extra plates and the society gossip columns predicted great things for the charming couple. Which is exactly what happened—until George began to stray.

He wasn't a very bad strayer. That is to say, he didn't have more than one new love every year. That, I suppose, is not a very exciting record these days.

The most pleasing thing that George did was to return to his wife after each affair. And what a beautiful return it was. He would meet her in their living room—and she would look at him.

"Well," she would say coldly, "what have you to say for yourself this time?"

Whereupon George would go into the tear act. So help me Winchell, he give her the real, old-fashioned, he-man tears.

"Ethel," he would cry, "I have been a fool. I am weak. I'm not fit to kiss the ground you walk on. On my knees, I beg your forgiveness. I made a terrible mistake in going with that other woman. It's you I love, dearest, and nobody else in the world."

I don't know how accurate I am in reporting George's hectic speeches on these occasions, but I do know that my heart is in the right place. Maybe his lingo wasn't as flowery, but it was certainly along similar lines. And, believe it or not, it worked!

Yes, sir. All in all, the wife forgave her husband six times during the eight years that they were married. Sometimes, of course, it took her a little longer—and, by the same token, George had to turn on the tears a little harder. But in the end, virtue always triumphed. Or maybe it was sin. Depends on the way you look at it.

On the last occasion, however, Mrs. George grew just a trifle weary.

"George," she asserted, "you are doing this to me for the last time. I'm tired of being pointed out as a fool by women who think I'm crazy to go on living with you. I've always forgiven you because I've loved you dearly. I did'nt want to lose you, regardless of the price.

"You may not sense it, George, but there's a limit even to the things that I can stand. I am giving you your last chance. You'll either change your ways—or we're through. I mean every word I say. And if you want my oath, I give it to you now."

George was the last word in pictures of downcast husbands.

"Dearest," he said, "I give you my word of honor that I'm through with other women from this moment on. If I ever do another wrong thing, I want you to divorce me. With thought of that as a punishment, I know I can do no wrong.

"I'm going to be decent, Ethel. Because I love you."

Strangely enough, George meant every word he said. And, to make the strangeness a little more complete, he actually kept his word.

Some six months later, George and his wife were sitting in the Casino, Central Park. It had been six months of happiness for both of them—in spite of the fact that George was still on Wall street. They were always together now, and George was so attentive that no one would ever dream Ethel was his wife. Everything was working out in splendid fashion.

As George sat toying with his menu, he suddenly smiled. For, walking through the door were two Wall street boys whom he knew intimately. With them, although they were both married, were two girls whom George had never seen before.

George didn't rise and extend a cordial greeting with his friends. There was a slight gesture of recognition—but no more. George knew the racket. He'd been through it plenty of times himself.

Time went on. The two Wall street boys were dining peacefully with their blonde companions. Everything seemed to be going smoothly—but it was only the calm before the tornado. Into the picture stepped the wife of one of the men. And on her face was a look that would chill the blood of any erring husband.

George leaped to his feet to warn the unsuspecting husband. As he did so, the other man saw her. He jumped from his chair, dug his hand in his pocket and handed George a slip of paper.

"Keep it for me, George," he breathed. "It's the name and address of the girl I'm with. Here comes the bride and there's going to be a swell scene. The girls will probably blow—and I don't want to lose track of mine. Keep it for me. Thanks, George. Call you tomorrow."

George placed the slip in his pocket and returned to his table. His wife looked at him with arched eyebrows.

"Just one of the boys getting caught," murmured George. "You know how it is."

His wife nodded grimly. Indeed she did know how it was. She turned around to watch the ensuing scene. Evidently she had not seen the friend hand George the slip of paper.

The scene wasn't so much after all. The two girls left. The wife sat down and talked vigorously. Finally the three left together. Not a real blow struck. Too bad.

The following evening when George returned to his home his wife didn't waste any time at all. She handed him the little note that had been slipped to him the previous night.

"I found it, George," she stated quietly, "and you know what it means. I just want you to know that I'm suing you for divorce immediately."

George attempted to stammer his innocence.

"My friend last night," he cried. "He gave me that in the Casino. Don't you—"

His reply was a laugh. And what a nasty laugh!

"If you want me to refresh your memory, my dear man," she interrupted swiftly, "there's a note on this slip of paper in addition to the name and address. 'I think the world of you, honey boy,' it says. 'Don't forget to call.' Honey boy, eh?

"I told you last time, George, that your next offense would be your last. I meant what I said. Don't tell me you'll call some friend and have him prove you held the note for him. With you cheats, one is as bad as the next.

"We're through, George."

Today, George is broken-hearted. His wife divorced him in Reno. He swears fervently that he'll never help another pal. But, he points out, isn't it all just like a woman? Six times, when he was wrong, she forgave him. And when he did nothing, she divorced him!

(Copyright, 1931, Daily Mirror, Inc.)

Desert Still Is Full of Thrills

By GEORGE SEIBEL

Hecht & McArthur, dealers in thrills and wild adventure, have unloaded a large supply of their best stock at the Penn Theater and called it "The Unholy Garden." There is the Desert, with lots of sand; there are half a dozen desperate criminals, also with lots of sand; there is an old blind man with a lovely daughter and several million francs hidden away where nobody but Ronald Colman can find 'em.

George Seibel

Ronald also is a desperate criminal, but not so wicked that he will deprive the lovely daughter of her millions, because Fay Wray, who is the aforesaid lovely daughter, loves him as only a picture heroine can love.

The half dozen villains do their worst, aided and abetted by Estelle Taylor as a sinuous vamp. She keeps the key of her motor-car under her pillow, and so Ronald can help Fay to escape, after Tully Marshall has been shot while defending the millions.

Blood and gasoline will bring any desert romance to a climax, as Sabatini and Wren have proved.

This is a very nice desert, with an ancient stronghold designed by Willy Pogany. And Ronald Colman certainly is a gallant hero, Fay Wray a lovely heroine, Estelle Taylor an alluring siren, and Tully Marshall very dramatic as the blind man.

You sit on the edge of your seat while all this is going on, realizing that Africa is as hot a place as Chicago. For the firm of Hecht & McArthur have a fine assortment of thrills warranted to stir your blood and tickle your spine.

The short comedy, "Skip the Maloo," is a primitive exhibition of horseplay and pie-throwing engineered by Hal Roach.

Knute Rockne is also there, telling how to play football in slow motion pictures.

Sheridan Square Offers 'Street Scene'

"Street Scene," picturization of Elmer Rice's prize-winning drama, opened a week's engagement in the Sheridan Square yesterday. This film was widely heralded by the critics on a recent downtown showing. Sylvia Sidney and William Collier, Jr., are prominent in the cast.

WILL ROGERS SAYS

BEVERLY HILLS, Cal.

To the Editor, Sun-Telegraph:

Mexico's whole cabinet retired whole. Headline says: "Chicago electrocuted four gangsters."

Will Rogers

Their limousine must have crossed a live wire. "Harvard bars Aimee from campus." Harvard must have some smart men to think up all the fool things that school does to get notoriety. Thirteen nations asked us to join the League to try and help make Japan behave. That number 13 ought to be the tip-off to stay out of there.

Yours, WILL.

Orient Arms In Hearst News

THE GLOBE TROTTER

With China and Japan seemingly on the verge of war, Hearst Metrotone News, in the current issue, showing in the Penn and other theaters presents exclusive pictures of troop trains carrying men, horses, guns and supplies on their way to Manchuria, territory that is inundated by floods, with many thousands dead and other hundreds of thousands homeless and starving.

Pictures from Japan show Nippon's well-drilled troops in reviews as they pass before their generals on their way to the front. The Globe Trotter explains what it is all about.

H. G. Wells, famous English author, arrives in New York on a visit to America and tells how the world's ills may be remedied. He believes that disaster can ultimately be averted.

The giant dirigible, Los Angeles, is shown permitting Navy pilots of airplanes to hook their ships onto it while both are flying at full speed. The big airship first skirts over New York City's towers and then while 4,000 feet above the ocean a plane comes along and attaches itself to the dirigible's hull.

A hundred elephants parading through the streets of Kandy, Ceylon, with thousands of natives indulging in a devil dance, is part of a most unusual pageant intended to drive away all the evil spirits. On the back of one of the elephants is a golden casket supposed to contain a tooth and other relics of Buddha.

The zoo at Sydney, Australia, contains the greatest monkey house in the world. Scenes shown provide gales of laughter.

Another thrill picture shows a racing automobile catching fire in front of the Metrotone camera during a contest on a beach in Lancashire, England.

Dr. Tolley, the youngest college president in the country, is shown being inaugurated as head of Allegheny College, Meadville.

THEATER CLOCK

NIXON: Theater Guild's play, "Reunion in Vienna." Nightly at 8:15; matinee Saturday at 2:15 p. m.

ALVIN: Professional Players' production, "Mrs. Moonlight." Nightly at 8:15; matinee Saturday at 2:15 p. m.

STANLEY: J. Farrell MacDonald in film, "The Spirit of Notre Dame." Daily at 10:28 a. m., 12:25, 2:22, 4:10, 6:16, 8:13 and 10:10 p. m.

PENN: Ronald Colman in film, "The Unholy Garden." Daily at 10, 11:59 a. m., 2:07, 4:06, 6:14, 8:13 and 10:21 p. m.

WARNER: Nancy Carroll in film, "Personal Mail." Daily at 10:30 a. m., 12:12, 2:14, 4:06, 6:18, 8:20 and 10:22 p. m.

FULTON: Tallulah Bankhead in film, "My Sin." Daily at 11:09 a. m., 12:57, 2:45, 4:33, 6:21, 8:09 and 10:07 p. m.

DAVIS: Conrad Nagel and Evelyn Brent in film, "Pagan Lady." Daily at 12, 2:03, 4:06, 6:09, 8:12 and 10:15 p. m.

HARRIS: George O'Brien in film, "Riders of the Purple Sage." Daily at 11:55 a. m., 1:45, 3:35, 5:25, 7:20, 9:10 and 10:15 p. m.

ENRIGHT: Clive Brook in film, "Silence." Daily at 11:05 a. m., 12:59, 2:53, 4:47, 6:41, 8:35 and 10:29 p. m.

SHERIDAN SQUARE: Sylvia Sidney in film, "Street Scene." Daily at 12:11, 2:09, 4:07, 6:05, 8:03 and 10:01 p. m.

AVENUE CINEMA: German film, "Zwei Menschen." Daily at 1, 3:06, 5:12, 7:18 and 9:24 p. m.

ACADEMY: "Rumba Girls." Burlesque. Twice daily, 2:15 and 8:15 p. m.

FILMLAND.

Cinderella!

Nancy Carroll does a Cinderella in the title role of "Personal Maid," picture opening today in the Warner.

FILMLAND.

Walter Winchell on Broadway

(Copyright, 1931, Daily Mirror, Inc.)

A Columnist's Sec'y Jots Down a Few Notes

Dear W. W.: As per your instructions I told Morris Gest he simply would have to get another boy to do his curtain of celebrities . . . Want to play a week at Keith's, Boston? . . . Her manager has presented you with Kate Smith for your Oct. 27 broadcast, nice? . . . Call Ann Pennington . . . In mentioning your hookup always say CBS—because WABC is merely your local stop. Well, things are getting better. The sassy Ritz has gone in for a $1 dinner. They call it a Red Plate. The common people, you know, have been calling it a Blue Plate . . . Eddie Cantor says if you had read his book you would have noticed that he gave Groucho credit for that quip . . . Why don't you let him alone? He used to be a millionaire and he has to work for a living on the stage that he vowed he'd never return to—remember? . . . Mitchell Parish, who wrote the lyrics to "Star Dust," has a new song with a snappy title—"I'm High Hattin' 'Em With My Platinum Blonde" . . . Jack Benny played the Hippodrome, which is too large a theater. He told a gag, and by the time the echo came back he had forgotten that it was his joke and laughed at it himself!

Cab Calloway says not to forget the new Cotton Club revue Sunday night and that he has a new ditty called "Kickin' the Gong Aroun'," which is hot . . . Niven Busch, Jr., has gone to Hollywood for the Warners . . . Have you heard Al Shayne's version of "With You on My Mind"? . . . It's grand . . . Call Mr. Gard . . . Zelli, the popular Parisian cafe host, sails on the Bremen for here on the 18th . . . On the 28th he opens at No. 17 W. 56th and will call his spot "The Royal Box"—the most expensive place of its kind in the world . . . Steve Hannagan of Cosmopolitan, former exploiter for Dempsey, Tunney, Swanson, et al, will marry Ruth Ellery this week . . . Burton Roscoe has started a series on columnists for the Detroit Athletic News. Eugene Field led off. You're next.

Eastman Kodak and du Pont, the latter the makers of cellophane, have developed a picture printing process which threatens to revolutionize the making of rotogravure sections. . . Material used is a new variety of cellophane. It will permit eight colors. . .

You have a 1 p. m. date today at the Harvard Club with the alsle-sitters—if you can get up. . . I told them not to depend on it. . . Tommy Lyman called. He's back at the 61 Club and wishes you'd fall in. . . Mayor Walker's Hispano speedometer registeres over 12,000 miles. . . A woman claiming to be a descendant of Pocahontas wants to know where you got the dope that her real name was Betty, as per your air talk. . . You said "Becky" did'nt you—from Rebecca?

A sequel to those horror tales you've been running is the one about the crowd that attended a party lasting nearly two weeks! . . . One of the merry-makers, about the tenth day, said: "Our host has been strangely silent. Has anybody seen him?" . . . "I have," replied another, "he's been dead a week, but I didn't want to spoil the party by mentioning it." . . . I hear the unfortunates down on the Bowery have a new approach when they beg for coins. . . . They now say: "Will you stake me to a shine, buddy?" . . . Irving Berlin is going to publish Kathryn Parsons' lovely song, "My Girl o' Yesterday." It's the prettiest of the theme songs, I think . . . Elinson says that an advertisement says you can avoid being upset by a wrong number if you chew gum . . . A better way, says Izzy, would be to take the gum away from the operator . . .

Did you know that each coin box telephone has its private key? . . . And the collector has to bring in the serially-numbered coin receptacle with the seal intact? . . . . I see Kathryn Ray returned from the old country without her Mococo . . . Thought you said she was going there to marry him?

Mike, the porter, says would you be so kind as to chuck your debris into the wastebasket and not on the floor. He thinks you don't like him any more . . . Don Parkhurst made fun of you the other day for saying that nobody printed that Hoover-We Want Beer! thing, and feels lousy because you gave the impression that you do not read his sports pages . . I tried to tell him you can't even read your own! . . . I told him not to mind you, as you got that dizzy from incessantly looking down on sports writers . . . He replied, "How would he like a sock in the nose?" so I said back, I thought you might . . . Laura Oakley, an actress, was chief of police of Universal City for many years, if you any Things I. N. K. T. Now items: There's a rumor making the rounds that you don't dare make up any cracks or jokes about Earl Carroll or his shows, so when you ran Kaufman's line an awful lot of legend believers and rumor-spreaders felt a little ridic . . . You might say of "Vanities" that the show has a lotta nice scenery, but the actors get in front of it!—Azever—R. C.

FILMLAND.

WARNER BROS. THEATRES

STANLEY
NOW—The Great American Romance
LEW AYRES
—in—
"THE SPIRIT OF NOTRE DAME"
Universal's Drama
Dedicated to Knute Rockne
Featuring
The Original 'Four Horsemen'
Frank Carideo—Sally Blaine
Extra—Floyd Gibbons in "Turn of the Tide"

DAVIS
Last Day "Pagan Lady"
Conrad Nagel, Evelyn Brent
STARTS MONDAY
BEBE DANIELS
in "Honor of the Family"
Extra Added Attraction
"ABC"

ENRIGHT
Last Day
"SILENCE"
Paramount's Drama
Clive Brook, Peggy Shannon
Starts Monday
GEORGE ARLISS
In "Alexander Hamilton"

WARNER
STARTS TODAY
NANCY CARROLL
IN
"Personal Maid"
Paramount's Romance With
Pat O'Brien, Gene Raymond
Extra Added Attraction
JOE PENNER
IN
"Rough Sailin'"

HARRIS
Starts Today
GEORGE O'BRIEN
in Zane Grey's
"Riders of the Purple Sage"
Fine Action-Packed Romance
With Marguerite Churchill

FILMLAND.

FULTON
Today Thru Wednesday
FREDRIC MARCH and TALLULAH BANKHEAD
IT'S BIG. IT'S SMART.
In the Startling Story of a Woman's Resurrection
"MY SIN"

AMUSEMENTS.

Shubert ALVIN Tonite 8:15 Matinee Today 2:15
The Professional Players of Pittsburgh offer as Their First Attraction of the season
By Arrangement with Lee Shubert
EDITH Barrett & SIR GUY Standing
in BENN W. LEVY'S Play of a Woman Who Never Loses Her Youth
"MRS. MOONLIGHT"
WITH
LEO. G. CARROLL
AND
FRANCES ROSS CAMPBELL
DIRECTED BY CHARLES HOPKINS
Prices: Tonight, $1 to $2.50; Sat., 50c; Matinee Today, 75c to $2; Sat., 50c; subscription: Tonight, 75c to $2; Sat., 50c; Matinee, 50c to $1.50.

WEEK STARTING MON., OCT. 19th
MESSRS. SHUBERT Presents
THE NOVEL MUSICAL PLAY
"MEET MY SISTER"
WITH
SAME BRILLIANT CAST THAT MADE IT AN OUTSTANDING SUCCESS FOR 6 MONTHS IN NEW YORK
PRICES IN KEEPING WITH THE PRESENT CONDITIONS
NIGHTS, 50c to $2.50
WED. MAT., 50c to $1.50
SAT. MAT., 50c to $2.00
SEATS NOW SELLING

NIXON Mat. Today 2:15 Tonight 8:15
LAST 2 TIMES
THE THEATRE GUILD, Inc.
PRESENTS
THE FIRST PRODUCTION OF THE FOURTH SUBSCRIPTION SEASON
"Reunion in Vienna"
A NEW COMEDY BY
Robert E. Sherwood
With a Distinguished Cast including
ALFRED LUNT LYNN FONTANNE
MINOR WATSON HELEN WESTLEY
HENRY TRAVERS
EDUARDO CIANNELLI
AND MANY OTHERS
NEXT WEEK—SEATS NOW
Walter HAMPDEN Fay BAINTER
Effie Shannon—Sydney Greenstreet
And a Distinguished Cast in
THE ADMIRABLE CRICHTON
By J. M. BARRIE
Prices: Nights and Sat. Mat., 75c, $1.00, $1.50, $2.00 and $2.50. Wed. Mats., 75c, $1.00, $1.50, $2.00.

LOEW'S PENN
United Artists
SAMUEL GOLDWYN presents
RONALD COLMAN
in
The UNHOLY GARDEN
ESTELLE TAYLOR—FAY WRAY
An Exciting Tale of Adventure That Moves Like Chain Lightning! Vivid Drama Fraught With Suspense!
UNITED ARTISTS PICTURE
EXTRA SPECIAL!
Famous Rockfield Football Plays of
NOTRE DAME
Actual Scenes in Slow Motion. Hear the Late KNUTE ROCKNE
—AND—
A CHARLIE CHASE LAFFIE
SAT. PRICES
To 12:30 ..... 35c
12:30 to Close 50c
CHILDREN At All Times 25c
STARTS FRIDAY: GRETA GARBO in "SUSAN LENOX—Her Fall and Rise" — with CLARK GABLE

GARDEN CLIVE BROOK in "SILENCE"
TRIANGLE EAST LIBERTY "Murder By The Clock," with Lilyan Tashman, Regis Toomey
BRUSHTON THEATRE JACKIE COOGAN, MITZI GREEN, JACKIE SEARL in "HUCKLEBERRY FINN" All-Talking. Biggest and Best Show for 25c.
ACADEMY—Matinee ..... 2:15 Evening 8:15
Columbia Burlesque
Harry Steppe and His 'RUMBA GIRLS' With JERRI McCAULEY
Midnight Show Sunday Night 12:05 A. M.

WARNER THEATRES
REGENT Ramon Novarro in "DAYBREAK"
ROWLAND Clive Brook in "SILENCE"
So. HILLS Richard Barthelmess in "The Last Flight"
KENYON Jack Holt in "Fifty Fathoms Deep"
ETNA Wheeler & Woolsey in "Caught Plastered"
SCHENLEY Clive Brook in "SILENCE"
MANOR Richard Arlen in "SECRET CALL"
ARSENAL Mary Brian in "The Run-Around"
BELMAR "THE PHANTOM"
PLAZA Richard Cromwell in "Shanghaied Love"
Wm. PENN ARTHUR WONTNER in "SHERLOCK HOLMES FATAL HOUR"
RITZ CAMERA-PHONE Buck Jones in "BRANDED"
PALACE Nick Stuart in "Mystery Train"
AMBRIDGE Dressler & Moran in "POLITICS"
PRINCE Jack Holt in "Fifty Fathoms Deep"
ARTHUR WONTNER in "SHERLOCK HOLMES FATAL HOUR"
TODAY AT OLIVER: RICHARD ARLEN in "SECRET CALL"

PROFIT BY THE ADS IN TOMORROW'S SUN-TELEGRAPH

★
2400 Pieces Lingerie
$1 and $1.25 Rayons — **84c**

Gowns, Bloomers, Chemises, Pajamas, Step-ins, Panties

Exceptionally fine rayon, in a soft, lustrous quality. Beautifully styled garments, expertly tailored. Many lace trimmed. Others with Milanese silk appliqued designs.

For Name of Store See Tomorrow's Sun-Telegraph

★
Women's and Misses' Coats
$39.75 to $59.75 Coats — **33.75**

Richly furred Winter Coats. All new, authentic, smart creations! Specially offered during an Anniversary Sale.

For Name of Store See Tomorrow's Sun-Telegraph

★
Solitaire Diamond Ring
Tray to Match at $185 — **$117**

Magnificent diamond of top-notch steel white color grade. Guaranteed 55 hundredths carat. Lady's 18-kt. white gold ring of exquisite design. A rare bargain at $117.

5/8—1/16 CARAT

For Name of Store See Tomorrow's Sun-Telegraph

★
Famous Permanent
Including Hairdress — **$3**

This permanent reduced for the first time, and this is absolutely the last week when it can be secured at this price. Lovely wave requires no resetting. Entire head curled—long or short hair.

For Name of Shop See Tomorrow's Sun-Telegraph

★
New Dresses—2 for
Wool Jerseys! Sports Knits! Wool Crepes! — **Satins! Crepes! Chiffons!** — **$5**

1,000 strikingly beautiful dresses of handsome quality fabrics, glorious color contrasts and expensive looking workmanship. All sizes for women, misses and stouts.

For Name of Store See Tomorrow's Sun-Telegraph

MONDAY will be another day of bargains, and the advertisements in the Sunday Sun-Telegraph will be filled with opportunities to save money. Listed on this page are a few of the featured items that will appear only in this newspaper.

Be Sure to Get Your Copy

★
$4 Permanent Wave
ONE WEEK ONLY — **$2**

Styled to wear with the new hats, with ringlet ends if desired. Requires no finger waving. A good value at its regular price of $4, it is a real bargain at this special price of $2.

For Name of Shop See Tomorrow's Sun-Telegraph

★
Wool Comforts
Filled with 100% Pure Lamb's Wool — **2.98**

Here's a new low price on "Palmer" made Wool Comforts. Filled with clean, fluffy wool and covered with beautiful printed sateen with a plain border to match. In rose, blue, green, gold and orchid. Full bed size.

For Name of Store See Tomorrow's Sun-Telegraph

★
$23.95 Breakfast Set
FIVE PIECES ON SALE MONDAY ONLY — **11.95**

You save $12.00 on this set. Solid oak, dropleaf table and four chairs; decorated green finish.

For Name of Store See Tomorrow's Sun-Telegraph

★
Half-Size Dresses
FIRST TIME IN PITTSBURGH — **5.95**

The lowest price for Half-Size fashions this great store has ever been able to offer . . . and they are dresses that are specially proportioned for the woman 5 foot 4 and under. New fashion notes make these look like $10 dresses.

For Name of Store See Tomorrow's Sun-Telegraph

★
$2.98 Bathroom Heater
ON SALE MONDAY ONLY — **1.98**

A practical, good-looking Heater, with enamel finish. Will come in mighty handy providing additional heat this winter.

For Name of Store See Tomorrow's Sun-Telegraph

★
Silk and Leather Purses
Up to $4.95 Values — **1.98**

Only 250 handbags on sale at this price, so you had better come early. Genuine leather and beautiful silks. Latest styles, designs.

For Name of Store See Tomorrow's Sun-Telegraph

★
$9.75 Boudoir Chair
75c DELIVERS IT — **$5**

An extra special, offered to open new accounts. High-grade, fully balanced with comfortable spring seat and covered with chintz.

For Name of Store See Tomorrow's Sun-Telegraph

TEAR OUT THIS PAGE

and use it to check your Sunday Sun-Telegraph, so that you may learn where these items may be bought.

★
Empress Eugenie Permanent
Special One Week Only — **2.50**

Now you can have one of these lovely waves at this low price. Window demonstrations half price.

For Name of Shop See Tomorrow's Sun-Telegraph

★
$15 Inecto Hair Dye
Beauty Salon Announces a New Hair Dyeing Dept. — **3.50**

Here it is! A hair-dyeing service by experts who specialize in this type of work. Now, with this special service, you can be sure of the finest possible results. You are invited to come in for free consultation.

For Name of Shop See Tomorrow's Sun-Telegraph

★
$25.50 Velvet Rugs
9 x 12 SIZE ON SALE MONDAY ONLY — **15.50**

This item appears in an advertisement tomorrow announcing a coupon sale. Clip the coupon and save $10.00.

For Name of Store See Tomorrow's Sun-Telegraph

★
Platinum Wedding Ring
10 Diamonds—$40 Value — **19.85**

New style wedding ring exquisitely patterned of genuine platinum. The engraving and scroll work are a delight to the eye. The ten superbly matched blue white diamonds are set in the latest "Channel" style. 50c down—50c weekly.

For Name of Store See Tomorrow's Sun-Telegraph

★
Celanese Hose
Paseo, Reve, Tahiti, Gunmetal, Dusk Grey, Moon Beige, Tendress — **50c**

Celanese needs no introduction to thrifty shoppers. Here are a few features—dull finish, clear texture, longer wear, appears and feels better after washing, fashioned foot for smoother fit around the ankle.

For Name of Store See Tomorrow's Sun-Telegraph

★
9-Diamond Platinum Ring
$65

This is a Diamond Ring sensation for Monday and Tuesday only. Beautiful nine-diamond platinum ring that will fascinate the heart of your sweetheart with its captivating charm and thrilling brilliance. Just 50c down and $1.25 weekly.

For Name of Store See Tomorrow's Sun-Telegraph

★
Transformations and Bobs
$45 Transformations — **$30**

The shop advertising this is known for quality hair goods, and the prices quoted in tomorrow's ad in the Sun-Telegraph represent real savings.

For Name of Shop See Tomorrow's Sun-Telegraph

★
Free Gift Day Monday

In addition to offering remarkable values, one of Pittsburgh's well-known stores will give the choice of a reliable Electric Clock or a beautiful Spanish Shawl with each purchase of an electric refrigerator, piano or radio.

For Name of Store See Tomorrow's Sun-Telegraph

★
$5.50 Genuine Eugenie Wave
3.50

This is, as you know, a wonderful wave and is a real bargain at the special low price. Another special mentioned in the ad tomorrow is a Trim, Shampoo and Finger Wave at $1.00.

For Name of Shop See Tomorrow's Sun-Telegraph

★
Tots' 3-Piece Zipper Sets
Regularly $5.98 — **3.98**

Imported suits—chamois, velour finish . . . coat, leggings, beret and helmet. Also three-piece Continental chinchilla zipper sets.

For Name of Store See Tomorrow's Sun-Telegraph

THE SUN-TELEGRAPH

TELL IT TO SALLY -:- -:- Follow This Unusual Feature Day by Day -:- -:- By SALLY MARTIN

Does It Undo a Grave Sin Simply to Confess It?

She betrayed her husband.

No—don't turn away in shocked contempt. Wait until you hear the whole story.

She loved that husband, he loved her—

But he didn't think it necessary to tell her so.

Once he'd told her so half a dozen times a day. Sneaked out from the office to phone her. Sent her surprise telegrams. Called her on long distance when he had to go on a trip. Brought her a bunch of flowers or a box of candy every Saturday night. Planned picnics—remembered anniversaries——

Once he had done all that—simple little things to do, perhaps. But they turned earth into a paradise for Marian.

Then they got married——

And you know how it is.

He was working hard. Tired at night. After the good dinner he'd stretch out in his easy chair, bury his nose in the sports section—read a few minutes—fall asleep.

And Marian, who'd waited all day for his company—she'd sit watching him. Sit there in that silent room with that sleeping man night after night, night after night—wondering—wondering——

Was this what marriage meant? Was this all marriage meant? Did love always end like this? Did love and life go away and leave you like this—stranded—while you were still young? Was this all—wasn't there any more?

MANY EMPTY HOURS

Night after night—night after night—her thoughts running on like that—

Love him? Of course she loved him. Knew that he loved her. But what did she have to fill the empty hours, warm her empty heart? He had his work. She had— What?

Then—you can almost guess the rest. The other man came . . . he who didn't take her for granted—

Who made her feel young and warm again—

Who made her feel like a woman again . . . and brought back the mystery and adventure of life.

And—for a little while—she lost her head. Reached out for that warmth and delight as a starving man reaches for food—

Are you still blaming her? Have you no pity in your heart for her? Not even now, when she has wakened from her mad dream and is going through her purgatory of remorse? And what will you say in answer to her question? Never did a wife face a harder, crueler problem. What is it? Read and see.

"My Dear Miss Martin:

"I am in terrible trouble. Will you help me to decide what I must do?

"I am married and have betrayed my husband. No one knows it but myself—and the other man. But the shame of it is almost more than I can bear.

PLAYED WITH FIRE

It all began because my husband, who is a good, kind-hearted, but not demonstrative man, got so absorbed in his work and sports that he got so he never paid me a compliment, or even paid any attention to me at all. I am not saying that to criticize him, but only to explain how I came to do what I did. He really is just about the best man on earth, and I know that under his quietness and reserve he really does love me. But he got so he just took me for granted.

I was always lively and liked to be noticed, and I got to feel terribly neglected and lonely. And so it started. I met a man who was not so absorbed in his business, and he took a fancy to me. I knew well enough I was playing with fire. But I never dreamed it would go as far as it did. I was just hungry to hear a compliment again, and to have someone act as if I mattered.

Well, now that it is too late, I have waked up . . . realized what a terrible wrong I have done my husband. And I am simply bowed with shame and remorse. I feel that I must go to him on my knees, and ask him to forgive me. I feel that is the only honest thing to do.

Yet I know it will hurt him if I tell him. I am not thinking of what he will say to me. I can stand that. I deserve it. But I am thinking of how it will hurt him. Yet, can I live a lie? Can I go on letting him think I am a true wife when I am not?

"MARIAN."

SHOULD SHE CONFESS?

Well—what's your answer?

Shall she tell—and give her husband unending bitterness and pain?

Shall she keep silent and feel herself forevermore a cheat?

Will it undo her sin if she does tell? Will it serve any good end? Will it add to her sin if she doesn't tell? Brand her a double traitor? What is your answer?

(Copyright, 1931, King Features Synd., Inc.)

"I DON'T WANT TO BOAST—BUT!"

Drawn by Nell Brinkley

Mama Dot goes visiting Mama Bee to have tea and biscuit with peach-plum jelly from Nantucket, and little round cakes—and bit of gossip. And perhaps an exclamation party over any bit of new jewelry or wearable that Mama Bee may have come "in to" since last they met. And Mama Dot brings along Dickie, in a Christopher Robin sweater and dark blue shorts and new black shoes. And, of course, Mama Bee's Bob is waiting for Dickie, having been polished off as to face and neck and ears and hands and knees, almost to the point of extinction, in a blue linen suit, dark blue socks, and new tan shoes. It wouldn't have done for Bee's Bob not to have been as glorified as Dot's Dickie. The two little olive-branches go off about their own deep and delightful business. And then Bee and Dot, now Mamas, proceed to do the things that, as girls all fancy-free, they used to broadcast that THEY would never, NEVER do.

They talk about their children, and the wonder of them!

Once they said, and who hasn't—who never had a child? They said, they would never say their own child was beautiful—when it wasn't or that it was the cleverest, most subtly intelligent infant that they had ever seen. If it WAS or wasn't. And they would know if it wasn't! And they sniffed a bit at the friends who did these things. And who did not seem to know that their children were just ordinary, wholesome, bright (and sometimes not so much for looks) young ones with nothing to stop the world going round for. But, ah well-a-day! Things have changed, and now they have two little replicas of their own. And you should be a mouse and listen to what they say when their pretty feminine voices are turned on.

All about the wonders of the minds and the moods and the talents of Dickie and Bob! "I don't want to BOAST—but" is the refrain of their song. They exchange anecdotes of precious moments; they recount the flashes of genius in statements of their sons; they tell, "what the teacher said." They are generous to one another too. Dot praises Bee's Bob. And Bee praises Dot's Dickie. And they are, oh, so happy doing this! "I wouldn't tell anybody but you, this—dear. They would think I was boasting."

Do you think, are you single, and saying, "I would never brag about MY child if I had one?"

Well, you will, when you get one. Just as Bee and Dot, and I, do.

—NELL BRINKLEY.

Correct Manners

By Mrs. Cornelius Beeckman

Condolence Card

Dear Mrs. Beeckman:

My friend's husband died. Do I send my card, or are there special cards for this occasion? I am a foreigner, and not long a resident here. Please let me thank you most sincerely for your answer. F.

And let me thank you most sincerely too, F., for the compliment you pay me by giving me the privilege of helping you. I am always especially anxious to help anyone who is not accustomed to our customs, for there is nothing more confusing to one's state of mind than the differences to which one must adapt oneself in a new country.

You are thoroughly right in your judgment—to send your visiting-card with a message of sympathy on it, or leave your card at the door of your friend's home. Do not, under any conditions, send "ready-made" cards for an occasion of this kind, which calls for a personal message. Indeed, don't ever be inveigled to send ready-made cards when they are inappropriate—for congratulations, for thank-you-for-your-present, or thank-you-for-your-message or indeed thank-you for anything.

Of course, if your friend is a close friend, you will also want to write her a note of condolence—not a long one, but a "deep" one, one that assures her of your sympathy and of your friendliness and of your eagerness to help her, if she will allow you to. It is such letters that help very much "when the shadow falls." Do come again when you think that I can help.

His "Poor Points"

Dear Mrs. Beeckman:

I am going about with a young man of 31 years of age. He has good points and very poor points, as I call them. Here they are—the poor points.

1—He never assists me on or off with my coat in the theater.

2—He always lets me alight from the street car first without any attempt to assist me across the street.

3—When dancing and he accidentally steps on my foot, he never as much as says, "Pardon me" or "Excuse me," when he is at fault. I always say "Pardon me."

4—When eating in a restaurant, shouldn't he give the waiter both our orders, after I have told him what I want? He thinks the girl should give her own order to the waiter.

MARY.

1. He should.

2. He should precede you from the car, to be in a position to assist you as you step out of the car.

3. He should say—at least occasionally—"I'm sorry," or "I'm so sorry."

4. You are right—he should give both your order and his own to the waiter.

(Copyright, 1931, Premier Syndicate, Inc.)

Heart of a Wife -:- Continuation of Love's Reawakening

By ADELE GARRISON

Madge Faces Task of Explaining Situation to Boys

The mental processes of children are so incomprehensible at times that I wasted no breath or time in conjecture as to the conclusion to which Junior and Roderick announced they had come. Instead, I smiled down at them, my irritation vanishing at the look of eagerness in the freckled, sunburned faces.

"All right, suppose you tell me what you think I want of you," I said.

They looked at each other, as if for encouragement, then by some tacit, unspoken agreement, Junior took the floor.

"You're going to tell us which of those names, 'Ruby Pearl' or 'Opal Violet,' you're going to give the baby," he said hopefully.

I sat down abruptly. His tone was so confiding, and both boys were looking at me with such an earnest expectancy that my heart traveled into my shoes at the disappointment which I must give them. My mind had been so filled with the troubles of the older boys that when Junior said he and Roderick knew what I wanted of them, I had supposed that they had guessed my wish to have them keep silent about the burning of the white flannel trousers.

Bitterly I regretted the evasion with which I had treated their first revelation of the names. They evidently had banked largely upon the fact that I had not promptly negatived their proposal, and their disappointment would be all the more keen when they realized the truth.

I had a most difficult task in front of me. I realized that. I knew how tenaciously children cling to an idea, especially one which has its roots in their affection and their imagination, as this one had. I must tread most warily or I would not only grieve and disappoint them, but would shake their confidence in my good faith—to me one of the gravest risks a mother can run.

I waited a few seconds before speaking, groping for some satisfactory solution of the problem. Then, as their little faces began to lengthen, I spoke softly with the realization that appealing to their tenderness and to the chivalry which lies latent in every man child, was my only hope.

"Before I tell you about the names," I began, "I want to talk to you just a little bit about Granzie and Grandpa. You love them both very much, don't you?"

They nodded their heads vigorously. Roderick was as emphatic as Junior, for my father has made him feel that he is as much a "really truly grandson" as Junior.

"You wouldn't want to hurt them in any way, would you?"

Vigorous shakes of both small heads, then Junior broke into rapid speech.

"How would it hurt them to give the baby one of our names?" he demanded shrewdly.

"Because they are old and they haven't any little children of their own, and they love their grandchildren so much that they like to give them names they like. They didn't get a chance to give you your names, for reasons that I'll tell you some time, if you don't tease me about it. But they do want to choose a name for your little sister, and I think you're big men enough to forget about the names you wanted, even if you do like them better, and let Granzie and Grandpa have their own way. Don't answer me now. I'm going into Aunt Katherine's room a minute and let you talk it over. But I'm counting on you. You're my big, unselfish boys, you know, and—you know one of the first rules of the Scouts is to be kind to old people."

I was a bit ashamed about having "lugged in the Boy Scout by the ears," as Dicky could have expressed it. But I knew it was a most effective chord to strike.

I went into Katherine's room and closed the door quietly behind me. Turning from the crib in which she evidently had just laid the baby, she smiled quizzically at me, not betraying in the least the effort it must have been for her to evince amusement at anything.

"Administering the high justice, the middle, and the low?" she asked.

"Something like that." I said. I told her rapidly, in low tones, of the accident to the clothing of the older boys, of my wish to silence the younger ones concerning it, and of the mistake the little boys had made concerning my wish to speak to them.

I had barely finished when the door opened behind me, and Junior's voice, curiously subdued, accosted me.

"Will you come in now, Mums?" he asked. "We've decided what we're going to do."

(Continued Monday.)

(Copyright, 1931, Newspaper Feature Service, Inc.)

-:- How to Keep Well -:-

By DR. ROYAL S. COPELAND

Rare Malta Fever Is Similar to Typhoid

Malta fever is not a common disease. I shall speak of it because several of my readers have written requesting information about the ailment.

Dr. Copeland

Malta fever is an infection resembling typhoid fever. Its cause was first discovered in 1887. The disease is accompanied by profuse sweating, constipation, pains resembling those of rheumatism or neuralgia, and often swelling of the joints. The ailment is not a serious one, but it is stubborn, of long-drawnout and indefinite duration. It is particularly prevalent along the Mediterranean Coast. It is also found along the Rio Grande River and elsewhere in the southwest section of the United States.

The disease primarily affects goats and is then transmitted to man. As a rule persons afflicted with this disease have been drinking unboiled goat's milk. It is found, too, in persons employed in the goat-raising industry. Occasionally, Malta fever is found in sections where there are no goats and independent of the drinking of goat's milk.

As a result of studies made of this disease, it is found that the infection may occur through wounds of the body, through the lining of the mouth or intestines. To these the infecting material is carried by food or drink.

In the majority of cases, as I have intimated, it follows the drinking of raw goat's milk. Goats that are attacked by Malta fever continue for a long time to give infected milk.

There are some who believe that Malta fever can be conveyed through the bite of a parasite. This theory has never been proved. However, it is wise to avoid insect bites if possible.

While the drinking of goat's milk is the common method of transmission, there are many other ways in which the disease may occur. Infected food and actual contact with the disease, may result in Malta fever. Fortunately such cases are extremely rare.

The prevention of this disease is simple. For this reason we have never been afflicted with a severe outbreak of this unusual ailment. The first prevention is the elimination from the herds of all infected goats. If this is not possible for any reason, all milk from such herds should be pasteurized. Over an area where Malta fever is prevalent, it is advisable that the milk of cows, too, be pasteurized.

Patients who have the disease must be treated in a manner similar to the treatment of typhoid fever. They should be isolated so as to prevent the spread of this infection. These individuals should never be discharged as cured until it has been definitely shown that they no longer harbor the infection.

In addition, general sanitary methods such as protection against flies and mosquitoes should be practiced. Removal of dust and the importance of cleanliness are imperative in the control of this unusual disease.

(Copyright, 1931, Newspaper Feature Service, Inc.)

When Baby Cries

By CONSTANCE CAMERON

Probably one of the hardest things a mother has to learn during the infancy of her child is judgment as to when the baby is crying from a real need and when he is merely crying so she will appear, and possibly pick him up, walk with him or fondle him—or give him what she thinks he wants, to stop the sounds which are fearful and baffling to her.

At first there seems to be no difference in the baby's various cries, but, as the mother deliberately listens for variations, she soon learns to detect the imperious cry which means: "This is a dandy way to get myself noticed and to have a little chat with mother."

Well, baby deserves many little tete-a-tete with mother, but, if she is wise, she will see that he only gets them when he is a HAPPY baby, NOT when he demands them by raising the roof with his howls.

And mother must start early in order to avoid the spoiled cry, for babies seem to be endowed with an uncanny system of subjugating mother and the rest of the family IF they're allowed to get away with it.

Baby's "only language is a cry" at first, and should be given intelligent consideration. Is he in need of food? Clean clothing? Is the cry the sharp intermittent one of pain? He should be examined for pins, tight clothing, and given a drink of water if it is not his feeding time; in short, he should be made comfortable or, if the mother feels that he is in pain, the family physician should be called as the final judge.

If the baby has nothing wrong with him and all his needs are filled, then it is safe to suppose that he is but exercising his tyranny and this should be met with total failure unless the whole family desires to become abject slaves in the task of making an unreasonable, domineering human being out of an infant who just as easily can be taught to be happy and reasonable.

We can't get much in this world by yipping for it, and the sooner baby discovers this—and goes about satisfying his desires in a happy, co-operative spirit—the easier will be his whole road through life.

(Copyright, 1931, International Feature Service, Inc.)

Contract Bridge -:- OFFICIAL SYSTEM As Adopted by Leading Authorities

By E. V. SHEPARD

Rebidding

While normal trump support consists either of A-X, K-X, Q-J, or X-X-X, partner may have another declaration equally good for himself, and considerably better for you, provided you afford him an opportunity to disclose his second make, rather than assisting his first make immediately. Suppose that your partner bids 1-Spade upon the following hand:

Hand No. 1.

♠ A-K-9-6
♥ A-K-5-4
♣ 10-9-6
♦ 7-3

Instead of at once assisting partner upon the hand given below, you should bid 2-diamonds, to discover what your partner really has.

Hand No. 2.

♠ 7-5-3
♥ 9-8-7-5
♣ 8
♦ A-K-Q-10-4

Of course your partner will overcall you with 2-hearts. Now you may shoot the works—bid 4-hearts. At spades your partner readily may lose two spades, one heart and one club trick, preventing him from going game. Played at hearts your partner may be able to discard two losing spades upon your diamonds, thus losing only a single heart and one club.

On the other hand your shift of 1-spade into 2-diamonds may find your partner with the following hand, while you hold what previously was called your hand.

Hand No. 3.

♠ K-Q-J-10-8-6
♥ 4
♣ K-Q-7-5
♦ J-7

It becomes your partner's duty to jump your bid of 2 diamonds into 3-spades, and you must end contracting with 4-spades, which must easily be made.

Never rebid a four-card suit or a poor five-card suit, unless partner has at once supported the latter. You may rebid any suit of five or more cards when they are worth as much as four probable tricks, such as A-K-Q-X-X, A-K-J-X-X, A-Q-J-X-X, or A-K-X-X-X.

Instead of rebidding a good five-card suit that partner has once denied, if possible show him another equally good suit. On the hand shown below, having shown partner spades, bid 2-Hearts over his 1-No-Trump. If partner bids 2-No Trump over your second suit, rebid the lower value suit (3-Hearts), leaving it to partner to decide whether he should bid game at one of the three suggested makes, or support your spades by a shift; in case he can do no better than that you had better quit; there appears to be no game in sight.

Hand No. 4.

♠ K-Q-10-8-4
♥ A-J-10-7-3
♣ 6
♦ 9-7

Avoid a selfish desire to act as declarer. Having on the following hand first bid 2-Hearts over partner's 1-Spade, do not bid 3-Diamonds—bid 3 Spades in case your partner rebids his spades. Four-odd can be made just four times as often as five-odd.

Hand No. 5.

♠ 8-6-4
♥ A-J-9-8-5
♣
♦ K-J-9-4-2

(Monday: Mr. Shepard will write on another phase of "The Official System."

(Copyright, 1931, Newspaper Feature Service, Inc.)

The Beauty Box

By HELEN FOLLETT

When will the dear little dollies learn that heavily painted lips are old stuff now? One might as well wear mutton-leg sleeves and a bustle. Make-up is soft pedaled, it is slick and subtle; we've had painted faces for years now, and there's no longer any interest in vivid facial scenery. Sensible women exercise, eat with discrimination, grow their own rouge.

Black is the worst possible color for elderly ladies. Only the young and beautiful should wear it. For the girls who have gathered many birthdays, gray is lovely. They should include in every frock a bit of bright color—cerise, blue or bright green. Makes white hair show up and glisten beautifully. Velvet is a flattering fabric when one's petals have fallen; satin is exacting and cruel. Too sleek and shiny.

That hangdog, down-in-the-mouth expression digs in horrid lines extending from nostrils to lip corners. No good putting on cosmetics as long as muscles drag. Frowning is responsible for lines between the eyes, squinting for rays around them. Many wrinkles are self-inflicted. The cure for all is a nightly five-minute message, a professional treatment once a week, sweet disposition, good groceries three times a day, plenty of sleep, much cold water applied to the skin.

(Advertisement)

Always Dead Tired?

How sad! Sallow complexion, coated tongue, poor appetite, bad breath, pimply skin and always tired. What's wrong? Chances are you're poisoned by clogged bowels and inactive liver. Take this famous prescription used constantly in place of calomel by men and women for 20 years—Dr. Edwards' Olive Tablets. They are harmless yet very effective. A compound of vegetable ingredients. They act easily upon the bowels, help free the system of poison caused by faulty elimination and tone up liver.

Rosy cheeks, clear eyes and youthful energy make a success of life. Take Dr. Edwards' Olive Tablets, nightly. Know them by their olive color. 15c, 30c and 60c. All druggists.

SORE THROAT
One swallow relieves almost instantly. Money back guarantee. Not a gargle. A doctor's prescription. 30c
THOXINE

Important Problems of a Restless World
Discussed by Famous Writers

WAR BETWEEN THE UNITED STATES AND JAPAN is inevitable, writes Gen. Kiokatsu Sato in his startling book: "Our Imperial Nation's Crisis; the Coming Japanese-American War," which is being reprinted in the March of Events Section of the Sun-Telegraph, beginning Sunday. He calls us "inhuman devils," and says "We must despise and punish these American people."

ROBERT SHIPPEE, of the Shippee-Johnson Peruvian Expedition, tells of daring flights over the Peruvian wilderness, during which were reviewed and photographed vast ruins of a mysterious prehistoric civilization.

WINSTON CHURCHILL, former Chancellor of the British Exchequer, predicts coming election will bring defeat of Labor Party and the tariff.

U. S. SENATOR HENRIK SHIPSTEAD writes U. S. high tariff and foreign loans caused world-wide depression.

PROF. HARALD U. SVERDRUP, chief of the scientific staff of the Wilkins-Ellsworth Trans-Arctic Submarine Expedition, says Wilkins submarine voyage has solved the Arctic basin mystery.

All of These Interesting Articles and Many More in the
March of Events Section
in the
SUNDAY SUN-TELEGRAPH

RADIO NOTRE DAME GAME

Saturday, Oct. 17.

4:00 P. M.
KDKA—Yale-Chicago (cont'd).
WCAE—Tea Dansante.
WJAS—Army-Harvard (cont'd).
KQV—Radio Rascals.
WWSW—Dr. Pershing and his Variety Boys.

4:15 P. M.
KDKA—Yale-Chicago (cont'd).
WCAE—Tea Dansante (cont'd).
KQV—Radio Rascals (cont'd).
WWSW—Variety Boys (cont'd).

4:30 P. M.
KDKA—Yale-Chicago (cont'd).
WCAE—Tea Dansante (cont'd).
KQV—Matinee Melodists.
WWSW—Studio Program.

4:45 P. M.
KDKA—Yale-Chicago (cont'd).
WCAE—Tea Dansante (cont'd).
KQV—Melodists (cont'd).
WWSW—Ingrid Nystrom.

5:00 P. M.
KDKA—Stocks.
WCAE—Airs of the Day.
WJAS—Eddie Duchin's Orchestra.
KQV—Twilight Reveries.
WWSW—Studio Program.

5:15 P. M.
KDKA—David S. Patterson, the Park Bench Philosopher.
WCAE—Air of Day (cont'd).
WJAS—Eddie Duchin (cont'd).
KQV—Reveries (cont'd).
WWSW—Program (cont'd).

5:30 P. M.
KDKA—Kiddies Klub, C. A. Wakeman.
WCAE—Dandies of Yesterday.
WJAS—Her-Lee-Hay Trio.
KQV—Rita Cline Layton, Blues Singer.
WWSW—Items of Interest.

5:45 P. M.
KDKA—Weather; Sport Review.
WCAE—Louie's Hungry Five.
WJAS—Football Scores, Comment.
KQV—Silent until 7:30.
WWSW—Items (cont'd).

6:00 P. M.
KDKA—Who's News Today; Dispatch; Success Interview with Faith Baldwin.
WCAE—Empire Room Orchestra.
WJAS—Recordings.
WWSW—Music With Your Meal.

6:15 P. M.
KDKA—Little Buster Parade.
WCAE—Empire Room (cont'd).
WJAS—Recordings (cont'd).
WWSW—Your Meals (cont'd).

6:30 P. M.
KDKA—"The Game Keeper," by Charles G. Stone, executive secretary, Board of Game Commission.
WCAE—Mr. Bones and Company.
WJAS—Bill Joy, Songs.
WWSW—Ed Sprague, tenor; Haven Haas, baritone.

6:45 P. M.
KDKA—Lowell Thomas.
WCAE—Mr. Bones (cont'd).
WJAS—Paramount Quartet.
WWSW—Items of Interest.

7:00 P. M.
KDKA—Amos 'n' Andy.
WCAE—Lee Morse, songs.
WJAS—Bing Crosby, baritone.
WWSW—Eleanor Bryne Vogel, interpretations.

7:15 P. M.
KDKA—Jesters.
WCAE—"Laws that Safeguard Society"—Gleason L. Archer.
WJAS—Ed and Ed and their Guitars.
WWSW—Schenley Trio.

7:30 P. M.
KDKA—Talk by H. G. Wells, distinguished English author.
WCAE—Weather; Football Scores; Melodies.
WJAS—Sybil Young, pianist and soprano.
KQV—Metropolitan Quartet.
WWSW—Behind the Kitchen Door—Haven Haas and Margaret Leyda.

7:45 P. M.
KDKA—Radio's Greatest Lover, Carlo Le Mar, tenor; Gene Rodemich's Orchestra.
"To Be Worthy of You."
Too Fagot Your Gloves.
On the Other Side.
Orchestra.
To Be Worthy of You.
Ernest Sharpe.
The Thrill Is Gone.
Orchestra.
WCAE—The Goldbergs.
WJAS—Quarter-Hour with Morton Downey and Anthony Wons.
"The Rosary."
Bless You, Honey, Bless Me.
Morton Downey.
Now That You're Gone.
Orchestra.
The Rosary.
Morton Downey.
To Be Worthy of You.
Orchestra.
Who Am I?
Morton Downey.
KQV—Variety Time.
WWSW—Bill McCloskey, character songs.

8:00 P. M.
KDKA—Vastine Band.

Keep on your Feet
4 MORE ACTIVE DAYS

"Don't Speak to Me"

DON'T you pity her . . . this poor woman! Nerves all upset . . . sobbing one minute . . . laughing the next?

It isn't considered polite to talk about her troubles. Yet they occur so *regularly*, everybody knows what's the matter.

There's nothing like Lydia E. Pinkham's Vegetable Compound for these "trying times". It relieves those jumpy nerves . . . peps you up with its tonic action.

Now in tablet form, too. Get a package at your drug store today, and drive away those everlasting BLUES.

Lydia E. Pinkham's VEGETABLE COMPOUND

We Now Present

By Darrell V. Martin
Radio Editor

VIRTUAL ASSURANCE that the Pitt-Notre Dame game at South Bend on Saturday, October 24, will be broadcast in Pittsburgh via WJAS was given last night by the local distributor of one of the largest radio manufacturers in the world . . . Pat Flanagan's play-by-play description for WBBM will be relayed to WJAS over the same line circuit now used for the Sunday talks by Father Charles E. Coughlin . . . Listeners will be taken figuratively to a reception and dinner in honor of Marshal Henri Petain, of France, over KDKA at 10 o'clock tonight . . . Another visiting celebrity from abroad, H. G. Wells, will speak on "The World Today" over KDKA at 7:30 . . . **Mr. Wells will leave New York next week to visit Pittsburgh, Detroit, Boston, Chicago and Washington** . . . The new series of educational talks on WCAE will present Dr. Nicholas Murray Butler, of Columbia, and Dr. James R. Angell, of Yale, at 8:15.

Darrell V. Martin

* * *

Question a Day:

How do orchestras obtain "special permission of the copyright owners" for playing numbers over the air and is there any charge?—Miss M., "Pitt."

Answer—A wire or letter is sent the American Society of Authors, Composers and Musicians in New York requesting permission to play the particular selection. The whim of a secretary then determines the fate of the request, and, if granted, a wire or telegram is sent the orchestra giving it permission to go ahead. There is no charge.

* * *

Ed Harvey, KDKA's old trouper, advises us to tune Corse Payton's "Ten-Twent'-Thirt'" melodrama on WJZ, WGAR, some Saturday night at 8 o'clock . . . WJZ has another first-class attraction at 9 o'clock in Lowell Thomas' "Tall Story Club" with Sir Hubert Wilkins, Bob Ripley, Raphael Sabatini and Count von Luckner as guests . . . Coon-Sanders Nighthawks on WEAF, WTIC, WGY, WTAM at 11:30 . . . Guy Lombard on WABC and Rudy Vallee on WEAF, WGY at midnight . . . Red Nichols on WABC at 1 a. m.

* * *

Impressions

The University of Pittsburgh has many embryonic newspapermen in its ranks. We had the delight of introducing several of these scribes to visiting celebrities at the recent Radio Show in Duquesne Garden.

Leonard E. Mendlowitz, of McKeesport, who writes for the Pitt Weekly, cornered Graham McNamee and turned in to us a true character delineation of the famous sport announcer. Here it is:

By LEONARD E. MENDLOWITZ

Impressions of Graham McNamee by someone meeting him for the first time: Why, he isn't as tall and impressive looking as his pictures would have you believe. . . . No, on the contrary, he looks as plain and human as you or I . . . and he's quite stout . . . I believe he would tip the scales at about 180 . . . about 5 feet 9 inches tall . . . he looks pleasant enough . . . but I wonder how he takes to reporters!

Thanks lots, Darrell, for introducing me to Graham . . . I have more assurance now . . . Hello, Mr. McNamee! May I have a few moments of your valuable time? . . . He didn't even snap at me as they said he would; he smiled and said, "Certainly." . . . "What do you want to know?" . . . "Darn, I forgot!" . . . "That's all right, we'll just talk." . . .

He's been in radio work for the past 10 years . . . in every department . . . used to be a concert singer before that . . . has a deep baritone voice, which distinguishes him from anyone else. . . . You know, one of those deep, vibrant voices which brings vivid pictures just by their intonation. . . . A voice with personality . . . thinks his singing voice is pretty terrible, and hasn't sung over the air since a commercial program more than a year ago . . . doesn't have any favorite song, because "there are too many beautiful songs" . . . reserves singing for bathtub occasions.

Has acquired that extensive sporting vernacular by participating in athletics . . . never went to college . . . but played baseball, football and tennis for years . . . that little scar on his cheek is a souvenir of a football game . . . likes to announce athletic contests more than any other kind of a program . . . has announced most of the major programs and events of the past seven years . . . and still gets a big kick out of it.

Doesn't look particularly broken-up because his wife is divorcing him . . . oh, well, he has so many interests. . . . George Hicks, contact chief with the NBC was with him . . . pals . . . a modern Damon-Pythias friendship . . . Graham gave Hicks all the credit due him on Hicks' first major assignment at Lakehurst, New Jersey . . . but forgot Hicks' first name . . . and they're still friends!

Success hasn't gone to his head . . . only to his heart . . . curses like a trouper . . . surprisingly enough, he prefers conservative clothes . . . dark blue . . . doesn't look like a celebrity . . . until you hear that fine voice . . . and then you know, it belongs to the one and only Graham McNamee, a name synonymous with the miracle of radio!

TEN BEST BETS

6:30—WCAE—Minstrels.
7:30—KDKA—H. G. Wells.
8:00—KDKA—Vastine Band.
8:15—WCAE—"Education."
9:00—WCAE—Erno Rapee.
WLW—King Edward Concert Band.
9:30—KDKA—First Nighter.
WCAE—Aileen Clark.
10:00—KDKA—Marshal Petain.
WCAE—B. A. Rolfe.

10:15 P. M.
KDKA—Reception to Petain (cont'd).
WCAE—B. A. Rolfe cont'd).
WJAS—Show Boat (cont'd).
WWSW—Studio Program.

10:30 P. M.
KDKA—Clara, Lu and Em, Household Sketch.
WCAE—B. A. Rolfe (cont'd).
WJAS—Show Boat (cont'd).
WWSW—Honoluluans.

10:45 P. M.
KDKA—Billie and Irene Harding, organ and piano.
WCAE—B. A. Rolfe (cont'd).
WJAS—Show Boat (cont'd).
WWSW—Honoluluans (cont'd).

11:00 P. M.
KDKA—Sport Review; Weather.
WCAE—Weather; Paul Gannon, tenor, with Ralph Federer, pianist.
WJAS—Jack Miller, songs.
WWSW—Rev. Jack Munyon, Evangelistic Party.

11:15 P. M.
KDKA—KD Kavaliers, directed by Zoel Parenteau.
"Kiss Waltz"
Signature—Love Flies Everywhere . . . Parenteau
I Should Have Known Better . . . Coots
Any Corner Is a Cozy Corner . . . Rich
Kiss Waltz . . . Morse
(By special request of Corp. J. W. Nicholas, Port Harrison.)
I'd Be a Fool, from "East Wind" . . . Romberg
Hinin' Down the Highway . . . David
I'm Happy When You're Jealous . . . Ruby
I'm With You, from "Follies" . . . Donaldson
WCAE—Good Night.
WJAS—Good Night.
WWSW—Evangelistic Party (cont'd).

11:30 P. M.
KDKA—Kavaliers (cont'd).
WWSW—Evangelistic Party (cont'd).

11:40 P. M.
KDKA—Messages to the Matto Grosso Expedition, and Earl Hanson.

11:45 P. M.
KDKA—Messages to the Dwellers of the Arctic and sub-Arctic.

12:00 Midnight.
KDKA—Good Night.
KQV—Midnight Melodies—Horace Peck, organist.
WWSW—Good Night.

12:30 A. M.
KQV—Marian McKay's Orchestra.

1:00 A. M.
KQV—DX Revel, Jimmy Zummo's Orchestra; Dixie Kilgore, Hill-Billy; Chickie Moss, blues singer; Three Silver Aces and Eddie Suess, tenor; Bob and Gene, duo; John R. Comerford, Irish tenor.

3:00 A. M.
KQV—Good Night.

"The Glow Worm."
Washington Grey's March . . . Grafton
The Maid at Her Spindle . . . Zupon
Not a Rag Doll . . . Brown
Spring Song . . . Gregorowitz
The Darkies Dream . . . Lansing
Don Pasquale . . . Donizetti
Spanish Waltz Scenes . . . Nathan
Last Rose of Summer . . . Baile
Cornet Soli.
La Bella Argentina . . . Roberts
The Glow Worm . . . Lincke
Dance Espagnole . . . Lacome
Hawaiian Romance . . . Briegel
Mexican Dance La Morena . . . Verdi
Patrol Klaxon . . . Stewart

WCAE—Sonata Recital.
WJAS—Arthur Pryor's Band.
KQV—Bob Jones Hour.
WWSW—Earl Scanlon Presentation.

8:15 P. M.
KDKA—Vastine Band (cont'd).
WCAE—National Advisory Council on Radio in Education.
Dr. Butler, Dr. Angell.
Dr. Nicholas Butler, President Columbia University, introducing series. Dr. James R. Angell, President Yale, Psychology Today, Its Relation to Other Sciences and to Social Problems. Dr. Ernest L. Bogart, President American Economic Association, Forerunners of the Present Depression.
WJAS—Abe Lyman's Band and Glee Club.
KQV—Bob Jones (cont'd).
WWSW—Earl Scanlon (cont'd).

8:30 P. M.
KDKA—Countess d'Orsay and Le Dandy; Ben Selvin's Orchestra; Louis A. Witten, master of ceremonies.
"Call Me Darling."
On the Boulevard.
Countess d'Orsay, Le Dandy
By the River Ste. Marie.
Le Dandy
Lady of Spain.
Orchestra
Call Me Darling.
Countess d'Orsay
Chinese Lullaby.
Orchestra
Reflections of You.
Countess d'Orsay, Le Dandy
Japonia.
Orchestra
Goodnight Sweetheart.
Countess d'Orsay, Le Dandy

WCAE—Education (cont'd).
WJAS—Kate Smith and Her Swanee Music.
"Bye-Bye Blues."
Goodnight Sweetheart.
That's Why Darkies Were Born.
Memory Song, Down Among the Sugar Cane.
Bye Bye Blues.
KQV—Freddy Carlone's Orchestra.
WWSW—Mary Quinn, contralto; A. H. Hulbert, baritone.

8:45 P. M.
KDKA—Ben Selvin (cont'd).
WCAE—Education (cont'd).
WJAS—Gloom Chasers.
KQV—Orchestra (cont'd).
WWSW—Mary Quinn (cont'd).

9:00 P. M.
KDKA—Musical Chronicles, directed by Frank Black.

PITTSBURGH STATIONS		
Kilocycles		Meters
980	KDKA	305.9
1220	WCAE	241.8
1290	WJAS	232.4
1380	KQV	217.3
1500	WWSW	199.9

WCAE—National Orchestra, directed by Erno Rapee.
WJAS—Pat Haley, crooner.
KQV—Conservatory of Music.
WWSW—Studio Program.
KDKA—Frank Black (cont'd).
WCAE—Orchestras (cont'd).
WJAS—Round Towners, with Irene Beasley.
KQV—Conservatory of Music (cont'd).
WWSW—Marjorie Spence, piano; G. Larson, violin.

9:30 P. M.
KDKA—The First Nighter.
"Bon Voyage"
Romance with international intrigue on board England bound liner; June Meredith and Don Ameche, Harry Kogen's Orchestra.
WCAE—Charles Farrell and Chic Endor, comedy duo, guest artists; William Wirges' Orchestra; Aileen Clark, soprano; Norman Sweetser, master of ceremonies.
L'Amour Toujour
Dear the Sigma Chi.
Orchestra.
Little Damosel.
Aileen Clark.
I'm Thru With Love.
Orchestra.
Nothin' to Do but Love.
Orchestra.
To Be Selected.
Farrell and Endor.
It's the Girl.
Chorus
L'Amour Toujour L'Amour.
Aileen Clark.
Dizzy Dizzy Do.
Orchestra
WJAS—National Radio Forum.
Assistant Secretary of the Treasury Ferry K. Heath, who is in charge of the government's $700,000,000 public building program throughout the country, will tell the American people about the progress of this stupendous project.
KQV—Weather; News Flashes; Marian McKay's Orchestra.
WWSW—Lone Star Rangers.

9:45 P. M.
KDKA—First Nighter (cont'd).
WCAE—William Wirges (cont'd).
WJAS—Radio Forum (cont'd).
KQV—Orchestra (cont'd).
WWSW—Rangers (cont'd).

10:00 P. M.
KDKA—Reception dinner in honor of Marshal Henri Petain, of France.
Address by Marshall Petain and Gen. Douglas MacArthur, Chief of Staff U. S. Army.
WCAE—B. A. Rolfe's Orchestra.
Weber and Fields
WJAS—Hank Simmon's Show Boat.
"Patsy Bolivar, Esquine"
KQV—Silent until Midnight.
WWSW—Rangers (cont'd).

The Loudspeaker

By LOUIS REID

NEW YORK, Oct. 17.—The radio shoguns assert they are spending more money than ever before on daytime programs. Save on holidays with their opportunities for special microphone events the programs indicate a woeful need of some mental concentration on the part of the shoguns to supplement their financial gesture.

Daytime programs continue to hit a low average of entertainment. They lack diversity and novelty. Directed chiefly to the housewives of the republic, they are teeming with household advice, endless chatter on cooking and gardening and taking care of little Percival.

We have suspected that the little woman has long been fed up with the type of radio program labeled out to her daytime period. We recently conducted a little survey of our own to learn if our suspicion were well founded. It is. Fifteen little women out of 20 assured us they no longer tune in on morning programs.

* * *

They spoke frankly to us about the matter, said they could endure no longer the monotonous similarity of the program, could no longer tune into hordes of feminine voices, speaking shrilly, dully and patronizingly between gusts of advertising blather, on topics of the home.

* * *

It does seem as if greater mental effort could be made by the broadcasters in satisfying feminine tastes, as if they could spread some of their high class evening entertainment, of which they have such a plentiful supply, over daytime hours.

Save for the service bands, not one musical organization of the slightest claim is heard in daytime hours. Nor do the daytime hours, save on the rarest occasion, catch any vocalist of the first rank.

It's a wonder the housewives have not risen up in rebellion, haven't reached for the nearest hatchet and split up their radio for firewood. They may yet, if a halt is not called.

(Copyright, 1931, King Features Synd., Inc.)

Revolt Sentences Commuted by Chile

SANTIAGO, Chile, Oct. 17.—(AP)—The government issued a decree last night commuting to life imprisonment all death sentences which had been meted out to those found guilty of leading the recent naval revolt.

Fifteen former members of the Navy were under death sentence as a result of the revolt. The last four were condemned by court-martial last week.

KOMICS THRONG TO MEETINGS

Thirteen! Wonder if that is unlucky? Just 13 chapters of the Warner Theaters-Sun-Telegraph Junior Komic Club held meetings today. But wait a minute. If there is a jinx in "13," let's chase it away at once by making it 14, adding the independent Junior Komic Club that held a meeting at the Mt. Oliver-Harris Theater.

Reports indicate all meetings were largely attended and hundreds of new members enrolled. In every theater there was a special entertainment for the youngsters. Andy Benson, Pittsburgh executive of the Boy Scouts, talked to the Enright Chapter and told a lot of interesting stories. Tampa, the Magician, entertained at the Etna-Harris Chapter.

At all Warner Theater meetings the details regarding the special Sunday afternoon party to be given at the downtown Stanley Theater were given out. Every youngster who gets his special Stanley Theater card stamped for attending four out of five meetings will be given a free ticket to the Stanley party.

Every boy and girl desiring to participate in activities of the Pittsburgh Sun-Telegraph Junior Komic Club is invited to send in the application blank on this page. They will get in return an official button, membership card and will also be assigned to a chapter.

Application for Membership in the Sun-Telegraph

JUNIOR KOMIC CLUB

I want to join th Junior Komic Club and agree to observe the Pledge and Rules of the Club, so that I may enjoy the privileges and benefits to be extended to all members.

Name .....
Last First
Parents' Name .....
Home Address ..... Phone No. .....
City or Town ..... State .....
Birth Date ..... Year .....
School Attended ..... Grade .....
'Club Preferred .....

"If you live conveniently and want to join one of the Warner Theater Clubs, state which one on the above line. If they are not near you, leave the line vacant and you will be assigned to a club in your neighborhood. Address your application to Secretary, Sun-Telegraph Junior Komic Club, Sun-Telegraph, Pittsburgh, Pa.

NOTICE is hereby given that the following Ordinance was introduced in the Council of the City of Pittsburgh on October 13, 1931, pursuant to the provisions of the several Acts of Assembly authorizing said City, without petition of property owners, to open, widen, straighten, extend, vacate, grade, pave, curb, macadamize and otherwise improve streets and alleys or parts thereof, within its limits, viz.:

BILL NO. 454.

AN ORDINANCE Vacating a portion of Greenfield Avenue in the Fifteenth Ward of the City of Pittsburgh, from Second Avenue to Irvine Street.

WHEREAS, The City of Pittsburgh has adopted a plan known as "The City of Pittsburgh Plan for the widening and opening of Irvine street from Greenfield avenue to Minden street and the widening of Second avenue from Minden street to a point 176.21 feet north of Hazelwood avenue, and has entered into a contract Ordinance No. 329 approved July 21, 1929, with the Baltimore and Ohio Railroad Company in Pennsylvania, it subsidiaries, successors, assigns and affiliated companies, wherein it is provided that Greenfield avenue, from Second avenue to Irvine street be relocated by which relocation a certain portion of the said street may be vacated except for the right to maintain a 30.0 inch water line on the line thereof, and

WHEREAS, The said Baltimore and Ohio Railroad Company has dedicated to the City of Pittsburgh the property for the said relocation of Greenfield avenue, which dedication was accepted by the City of Pittsburgh by Ordinance No. 286, approved June 4th, 1931, now therefore

SECTION 1. Be it ordained and enacted by the City of Pittsburgh, in Council assembled, and it is hereby ordained and enacted by the authority of the same, That a portion of Greenfield avenue in the Fifteenth Ward of the City of Pittsburgh, from Second avenue to Irvine street, be and the same is hereby vacated, the same being more particularly bounded and described as follows, to-wit:

Beginning at a point on the southeasterly intersection of Greenfield avenue as now located and Second avenue, 45 feet wide; thence along the easterly line of Second avenue on a course north 29 degrees 34 minutes west for a distance of 60.12 feet to the northeasterly intersection of Greenfield avenue and Second avenue; thence along the northerly line of Greenfield avenue 40 feet wide, on a course north 56 degrees 50 minutes east for a distance of 64.82 feet to a point on the proposed southerly line of Greenfield as relocated on "The City of Pittsburgh Plan for the widening and opening of Irvine street, from Greenfield avenue to Minden street and the widening of Second avenue from Minden street to a point 176.21 feet north of Hazelwood avenue;" thence along the said proposed line of Greenfield avenue on a course south 56 degrees 34 minutes east for a distance of 15.40 feet to a point of curve; thence continuing along the said proposed line of Greenfield avenue, by an arc of a circle curving to the right with a radius of 41 feet for a distance of 21.84 feet to the southerly line of Greenfield avenue as now located; thence along the southerly line of Greenfield avenue as now located on a course south 56 degrees 50 minutes west for a distance of 168.47 feet to the southeasterly intersection of Greenfield avenue as now located and Second avenue, at the point of beginning. Containing within said described boundaries 7,825 square feet of land be the same more or less.

All as shown in yellow on blue print attached hereto, made part hereof and marked "The Baltimore and Ohio System Drawing No. 13054, File 4826.

SECTION 2. This vacation is made subject to the reservation by the City of Pittsburgh of the right to the city water line and tunnel protection and surrounding the same now constructed in, under and across the portion of the said vacated street and the City of Pittsburgh reserves the right and privilege to maintain, repair, construct or reconstruct the said water line and tunnel or other water lines and tunnel in, under and across the said portion of the vacated street.

SECTION 3. That any Ordinance or part of Ordinance conflicting with the provisions of this Ordinance, be and the same is hereby repealed, so far as the same affects this Ordinance.

NOTICE is hereby given that the following Ordinance was introduced in the Council of the City of Pittsburgh on October 13, 1931, pursuant to the provisions of the several Acts of Assembly, authorizing said City, without petition of property owners, to open, widen, straighten, extend, vacate, grade, pave, curb, macadamize and otherwise improve streets and alleys or parts thereof, within its limits, viz.:

BILL NO. 455.

AN ORDINANCE Widening portions of Fifth Avenue, in the Fourth Ward of the City of Pittsburgh, between North and South Bellefield Avenue and North and South Dithridge Street, vacating a portion thereof and providing that the costs, damages and expenses incurred thereby be assessed against and collected from property benefited thereby.

SECTION 1. Be it ordained and enacted by the City of Pittsburgh, in Council assembled, and it is hereby ordained and enacted by the authority of the same, that portions of Fifth avenue, in the Fourth Ward of the City of Pittsburgh, between North and South Bellefield avenue and North and South Dithridge street be and the same is hereby widened to variable widths by taking for public use for highway purposes hereinafter designated and described as Portions "A," "B" and "C," respectively, to-wit:

PORTION "A"

Beginning on the easterly line of North Bellefield Avenue at the point of curve at the westerly terminus of the northerly line of Fifth avenue as widened by Ordinance No. 465, approved August 5, 1931; thence extending along the easterly line of North Bellefield avenue north 18 degrees 35 minutes west 5.99 feet to a point of curve; thence southeastwardly by the arc of a circle deflecting to the left with a radius of 22.67 feet, a central angle of 103 degrees 15 minutes 30 seconds, and a chord bearing south 70 degrees 12 minutes 45 seconds east for an arc distance of 40.86 feet to a point of reverse curve; thence northeastwardly by the arc of a circle deflecting to the right with a radius of 348.58 feet, a central angle of degree 44 minutes 37 seconds, and a chord bearing north 59 degrees 02 minutes 58 seconds east for an arc distance of 10.79 feet to an intersection with the northerly line of Fifth avenue as widened by the above-mentioned Ordinance; thence southwestwardly along the northerly line of Fifth avenue as widened by the above-mentioned Ordinance by the arc of a circle deflecting to the left with a radius of 185.80 feet, a central angle of 6 degrees 20 minutes 57 seconds and a chord bearing south 15 degrees 12 minutes 24 seconds west for an arc distance of 6.80 feet to a point of tangent in the same; thence by the tangent continuing along the same south 47 degrees 02 minutes west 4.50 feet to a point of curve; thence along the same by the arc of a circle deflecting to the right with a radius of 20 feet, a central angle of 114 degrees 23 minutes and a chord bearing north 74 degrees 46 minutes 30 seconds west for an arc distance of 39.93 feet to the place of beginning.

PORTION "B"

Beginning on the northerly line of Fifth avenue as widened by Ordinance No. 465, approved August 5th, 1931, at a point distant south 85 degrees 32 minutes 40 seconds east 7.17 feet along the tangent in the northerly line of Fifth avenue as widened by the above-mentioned ordinance from the first point of curve in the same west of North Dithridge street; thence extending along the northerly line of Fifth avenue as widened by the above mentioned ordinance south 85 degrees 32 minutes 40 seconds west 147.52 feet to a point; thence eastwardly by the arc of a circle deflecting to the right with a radius of 340.88 feet, a central angle of 7 degrees 18 minutes 59 seconds, and a chord bearing north 82 degrees 52 minutes 4 seconds east for an arc distance of 44.29 feet to a point of tangent; thence by the tangent north 86 degrees 31 minutes 33 seconds east 103.33 feet to the place of beginning.

PORTION "C"

Beginning on the westerly line of South Dithridge street at the point of tangent at the easterly terminus of the southerly line of Fifth avenue as widened by Ordinance No. 465, approved August 5th, 1931; thence extending northwestwardly by the arc of a circle deflecting to the left with a radius of 17.79 feet, a central angle of 88 degrees 20 minutes 57 seconds, and a chord bearing north 49 degrees 15 minutes 25 seconds west for an arc distance of 27.16 feet to a point of tangent; thence by the tangent south 86 degrees 31 minutes 33 seconds west 125.14 feet to the southerly line of Fifth avenue as widened by the above mentioned ordinance at the first point of tangent therein east of South Bellefield avenue; thence along the southerly line of Fifth avenue as widened by the above mentioned ordinance north 85 degrees 32 minutes 40 seconds east 122.66 feet to a point of curve in the same; thence southeastwardly, continuing along the same by the arc of a circle deflecting to the right with a radius of 69 degrees 24 minutes 50 seconds, and a chord bearing south 43 degrees 44 minutes 55 seconds east for an arc distance of 31.21 feet to the place of beginning.

SECTION 2. A portion of Fifth avenue shall be and the same is hereby vacated according to the following description thereof, to-wit:

Beginning at the intersection of the easterly line of South Bellefield avenue and the southerly line of Fifth avenue as widened by Ordinance No. 465, approved August 5, 1931; thence extending along the easterly line of South Bellefield avenue north 18 degrees 35 minutes west 7.09 feet to a point; thence northeastwardly by the arc of a circle deflecting to the right with a radius of 396.88 feet, a central angle of 3 degrees 26 minutes 42 seconds and a chord bearing north 67 degrees 45 minutes 12 seconds east, for an arc distance of 174.42 feet to a point of tangent, said point of tangent coinciding with the first point of tangent in the southerly line of Fifth avenue east of South Bellefield avenue, as Fifth avenue was widened by the above mentioned ordinance; thence southwestwardly along the southerly line of Fifth avenue as widened by the above mentioned ordinance by the arc of a circle deflecting to the left with a radius of 250.0 feet, a central angle of 36 degrees 10 minutes 40 seconds and a chord bearing south 66 degrees 17 minutes 20 seconds west, for an arc distance of 158.0 feet to a point of tangent in the same; thence by the tangent continuing along the same south 47 degrees 02 minutes west 7.12 feet to the place of beginning.

SECTION 3. The Department of Public Works is hereby authorized and directed to cause said portions of Fifth avenue, in the Fourth Ward of the City of Pittsburgh between North and South Bellefield avenue and North and South Dithridge street to be widened uniformly with the provisions of Section 1 of this ordinance.

SECTION 4. The costs, damages and expenses occasioned thereby and the benefits to pay the same shall be assessed against and collected from properties benefited thereby in accordance with the provisions of the Acts of Assembly of the Commonwealth of Pennsylvania relating thereto and regulating the same.

SECTION 5. That any ordinance or part of ordinance conflicting with the provisions of this ordinance and the same is hereby repealed so far as the same affects this ordinance.

NOTICE is hereby given that the following Ordinance was introduced in the Council of the City of Pittsburgh on July 27, 1931, pursuant to the provisions of the several Acts of Assembly, authorizing said City, without petition of property owners, to open, widen, straighten, extend, vacate, grade, pave, curb, macadamize and otherwise improve streets and alleys or parts thereof, within its limits, viz.:

BILL NO. 4,56

AN ORDINANCE Widening Reynolds Street, in the Fourteenth Ward of the City of Pittsburgh, at the intersection of Homewood Avenue and providing that the costs, damages and expenses occasioned thereby be assessed against and collected from properties benefited thereby.

SECTION 1. Be it ordained and enacted by the City of Pittsburgh, in Council assembled, and it is hereby ordained and enacted by the authority of the same, That Reynolds street in the Fourteenth Ward of the City of Pittsburgh at the intersection of South Homewood avenue, be and the same is hereby widened to a variable width so that the ex as widened shall be within the lines as hereinafter described, to-wit:

The northern and southern lines shall conform to the arc of a circle with a radius of 20 feet, the center of said circle being at the intersection of the center line of Reynolds street and the center line of South Homewood avenue at any point north of Reynolds street.

SECTION 2. The Department of Public Works is hereby authorized and directed to cause Reynolds street, in the Fourteenth Ward of the City of Pittsburgh, at the intersection of South Homewood avenue to be widened in conformity with the provisions of Section 1 of this Ordinance.

SECTION 3. The costs, damages and expenses occasioned thereby and the benefits to pay the same shall be assessed against and collected from properties benefited thereby in accordance with the provisions of the Acts of Assembly of the Commonwealth of Pennsylvania relating thereto and regulating the same.

SECTION 4. That any Ordinance or part of Ordinance conflicting with the provisions of this Ordinance, be and the same is hereby repealed, so far as the same affects this Ordinance.

NOTICE is hereby given that the following Ordinance was introduced in the Council of the City of Pittsburgh on October 13, 1931, pursuant to the provisions of the several Acts of Assembly, authorizing said City, without petition of property owners, to open, widen, straighten, extend, vacate, grade, pave, curb, macadamize and otherwise improve streets and alleys or parts thereof, within its limits, viz.:

BILL NO. 456.

AN ORDINANCE Widening portions of Fifth Avenue, in the Fourth Ward of the City of Pittsburgh, between North and South Bellefield Avenue and North and South Dithridge Street, vacating a portion thereof and providing that the costs, damages and expenses incurred thereby be assessed against and collected from property benefited thereby.

SECTION 1. Be it ordained and enacted by the City of Pittsburgh, in Council assembled, and it is hereby ordained and enacted by the authority of the same, that portions of Fifth avenue, in the Fourth Ward of the City of Pittsburgh, between North and South Bellefield avenue and North and South Dithridge street be and the same is hereby widened to variable widths by taking for public use for highway purposes hereinafter designated and described as Portions "A," "B" and "C," respectively, to-wit:

PORTION "A"

Beginning on the easterly line of North Bellefield Avenue at the point of curve at the westerly terminus of the northerly line of Fifth avenue as widened by Ordinance No. 465, approved August 5, 1931; thence extending along the easterly line of North Bellefield avenue north 18 degrees 35 minutes west 5.99 feet to a point of curve; thence southeastwardly by the arc of a circle deflecting to the left with a radius of 22.67 feet, a central angle of 103 degrees 15 minutes 30 seconds, and a chord bearing south 70 degrees 12 minutes 45 seconds east for an arc distance of 40.86 feet to a point of reverse curve; thence northeastwardly by the arc of a circle deflecting to the right with a radius of 348.58 feet, a central angle of degree 44 minutes 37 seconds, and a chord bearing north 59 degrees 02 minutes 58 seconds east for an arc distance of 10.79 feet to an intersection with the northerly line of Fifth avenue as widened by the above-mentioned Ordinance; thence southwestwardly along the northerly line of Fifth avenue as widened by the above-mentioned Ordinance by the arc of a circle deflecting to the left with a radius of 185.80 feet, a central angle of degrees 20 minutes 57 seconds and a chord bearing south 15 degrees 12 minutes 24 seconds west for an arc distance of 6.80 feet to a point of tangent in the same; thence by the tangent continuing along the same south 47 degrees 02 minutes west 4.50 feet to a point of curve; thence along the same thence northwestwardly, continuing along the same by the arc of a circle deflecting to the right with a radius of 20 feet, a central angle of 114 degrees 23 minutes and a chord bearing north 74 degrees 46 minutes 30 seconds west for an arc distance of 39.93 feet to the place of beginning.

PORTION "B"

Beginning on the northerly line of Fifth avenue as widened by Ordinance No. 465, approved August 5th, 1931, at a point distant south 85 degrees 32 minutes 40 seconds east 7.17 feet along the tangent in the northerly line of Fifth avenue as widened by the above mentioned ordinance from the first point of curve in the same west of North Dithridge street; thence extending along the northerly line of Fifth avenue as widened by the above mentioned ordinance south 85 degrees 32 minutes 40 seconds west 147.52 feet to a point; thence eastwardly by the arc of a circle deflecting to the right with a radius of 340.88 feet, a central angle of 7 degrees 18 minutes 59 seconds, and a chord bearing north 82 degrees 52 minutes 4 seconds east for an arc distance of 44.29 feet to a point of tangent; thence by the tangent north 86 degrees 31 minutes 33 seconds east 103.33 feet to the place of beginning.

PORTION "C"

Beginning on the westerly line of South Dithridge street at the point of tangent at the easterly terminus of the southerly line of Fifth avenue as widened by Ordinance No. 465, approved August 5th, 1931; thence extending northwestwardly by the arc of a circle deflecting to the left with a radius of 17.79 feet, a central angle of 88 degrees 20 minutes 57 seconds, and a chord bearing north 49 degrees 15 minutes 25 seconds west for an arc distance of 27.16 feet to a point of tangent; thence by the tangent south 86 degrees 31 minutes 33 seconds west 125.14 feet to the southerly line of Fifth avenue as widened by the above mentioned ordinance at the first point of tangent therein east of South Bellefield avenue; thence along the southerly line of Fifth avenue as widened by the above mentioned ordinance north 85 degrees 32 minutes 40 seconds east 122.66 feet to a point of curve in the same; thence southeastwardly, continuing along the same by the arc of a circle deflecting to the right with a radius of 69 degrees 24 minutes 50 seconds, and a chord bearing south 43 degrees 44 minutes 55 seconds east for an arc distance of 31.21 feet to the place of beginning.

SECTION 2. A portion of Fifth avenue shall be and the same is hereby vacated according to the following description thereof, to-wit:

Beginning at the intersection of the easterly line of South Bellefield avenue and the southerly line of Fifth avenue as widened by Ordinance No. 465, approved August 5, 1931; thence extending along the easterly line of South Bellefield avenue north 18 degrees 35 minutes west 7.09 feet to a point; thence northeastwardly by the arc of a circle deflecting to the right with a radius of 396.88 feet, a central angle of 3 degrees 26 minutes 42 seconds and a chord bearing north 67 degrees 45 minutes 12 seconds east, for an arc distance of 174.42 feet to a point

EVENING SUN-TELEGRAPH MARKETS

New York Curb Market | *New York Bond Market*

RAIL BOND AID STATEMENT PENDING

Hoover Expected to Make Plan Public Following I. C. C. Decision on Rates

WASHINGTON, Oct. 17.—It was indicated by administration officials that the White House may say something within a short time regarding its study of the rail road bond situation. The administration has been seriously considering the matter of railroad bonds for some time. However nothing definite as to when the White House would comment on its study was forthcoming.

It is understood in high administration circles that the President does not intend to make public his plan for assisting railroad securities until after the Interstate Commerce Commission has handed down its decision on the petition of carriers for a 15 per cent rate increase.

DETAILS UNKNOWN

This, it was declared, cannot be interpreted as meaning the White House is anticipating an adverse decision. Rather, the administration believes it more desirable to leave out of the general railroad picture anything which might be taken as administration intimidation or pressure over the commission.

Just what the plan calls for has never been given out. However, through a form of deduction it is indicated that it calls for some means of relieving banks holding depressed railroad securities. Such a plan would call for loans by some new agency on railroad bonds.

PLAN NOT COMPLETE

The President's plan is not in final shape for publication as yet, and that was one reason why it is expected that the Commerce Commission, which has been working on the rate decision before the President makes public his plan for aiding railroad securities.

While little discussion could be had from administrative officials it was declared that there is no definite knowledge that the commission will hand down its decision today, as has been rumored.

Best informed observers declare that no decision has as yet been reached on the rate increase. Proshipper and legal forces within the commission are understood to be still in disagreement.

CANADA'S GOLD OUTPUT UP

OTTAWA, Oct. 17.—Canadian gold production during 1931 will approximate $50,000,000 in value. At present, virtually all the output of the Dominion gold mines is being shipped to Ottawa.

In 1930 Canada's gold production reached record total of 2,102,068 fine ounces, valued at $43,453,601, as against 1929 output of 1,928,308 fine ounces, valued at $39,861,663, according to final figures.

Gold held second place in point of value among Canada's mineral products in 1930, being surpassed only by coal. Value of gold produced represented 15.5 per cent of total mineral output of the Dominion. As a world producer of gold, Canada in 1930 ranked second, the Transvaal being first with production of 10,719,769 fine ounces. The United States (not including the Philippine Islands) came third with an output of 2,053,659 fine ounces. Southern Rhodesia produced 547,630 fine ounces last year and Western Australia 416,369 fine ounces.

New Oil Company Formed in England

LONDON, Oct. 17.—The Anglo-Persian Oil Company, Ltd., and Royal Dutch-Shell are creating a company to effect the most efficient and economical distribution of oil products in Great Britain and Ireland. This will insure close cooperation of the distributing business.

WEEKLY BANK CLEARINGS

NEW YORK, Oct. 17.—(AP.)—Bank clearings are again considerably reduced. The total this week, at all leading cities in the United States, as reported to Dun's review, was $6,297,430,000 and shows a loss of 30.7 per cent compared with the same week of last year. At New York City, the amount was $4,331,960,000, a reduction of 31.4 per cent from that of a year ago, while the total for the cities outside of New York of $1,965,470,000 was below that of last year by 29.7 per cent.

Bank clearings for the week, as reported to R. G. Dun & Co., showing decreases compared with same period a year ago follow:

Five days October 15	1931	Per cent
Boston	$ 252,000,000	Dec. 31.8
Philadelphia	345,000,000	Dec. 23.0
Baltimore	64,656,000	Dec. 18.1
Pittsburgh	119,907,000	Dec. 22.2
Buffalo	36,226,000	Dec. 1.4
Chicago	295,924,000	Dec. 38.8
Detroit	86,736,000	Dec. 35.8
Cleveland	87,688,000	Dec. 37.9
Cincinnati	52,124,000	Dec. 16.7
St. Louis	80,700,000	Dec. 33.9
Kansas City	78,000,000	Dec. 38.8
Omaha	29,510,000	Dec. 28.0
Minneapolis	60,100,000	Dec. 21.5
Richmond	32,732,000	Dec. 29.7
Atlanta	39,000,000	Dec. 15.8
Louisville	20,564,000	Dec. 28.2
New Orleans	36,273,000	Dec. 15.4
Dallas	34,446,000	Dec. 6.8
San Francisco	119,400,000	Dec. 30.0
Portland	25,544,000	Dec. 26.2
Seattle	27,840,000	Dec. 30.8
Total	$1,965,470,000	Dec. 29.6
New York	4,331,960,000	Dec. 31.4
Total all	$6,297,430,000	Dec. 30.7
Average daily:		
October to date	$1,382,827,000	Dec. 24.7
September	1,143,517,000	Dec. 22.9
August	1,052,966,000	Dec. 23.8
July	1,227,455,000	Dec. 22.5
Second quarter	1,432,290,000	Dec. 21.7
First quarter	1,404,600,000	Dec. 22.0

NEW YORK CURB MARKET

NEW YORK, Oct. 17.—(AP.)—Following is the list of transactions on the New York Curb Exchange, giving all stocks and bonds traded (00 omitted in sales column of stock list; 000 omitted in sales column of bond list):

Sales		High	Low	11:45
	—A—			
*275	Alum C Am	83¾	82	82
1	Alum Ltd	25	25	25
1	AmCP&L B	3	3	3
3	Am CP A	5¼	5⅛	5¼
20	Am Cyn B	4⅜	4¼	4¼
4	Am Fndrs	1¾	1¾	1¾
11	Am G&El	43	41½	43
14	Am S Pow	7¼	6⅞	6⅞
1	AU&GBvtc	⅝	⅝	⅝
5	Ang-C Nit	⅞	⅞	⅞
12	Appal Gas	1½	1¼	1⅜
1	Ark N Gas	3	3	3
7	As El Ind	4⅝	4⅛	4⅝
2	As G&El A	7½	7½	7½
2	Atlas U wr	1½	1½	1½
3	AVT cv pp	8½	8½	8½
	—B—			
5	Blue Ridge	1⅞	1⅞	1⅞
2	Do cvt pf	22	22	22
6	Braz T&L	9¾	9½	9½
2	B-A Tob B	15⅛	15⅛	15⅛
3	Burma Ltd	1½	1½	1½
	—C—			
6	Can M Wir	1½	1½	1½
1	Carnation	18½	18½	18½
12	Cen St Elec	3⅝	3⅜	3½
8	Chain St St	6½	6⅜	6⅜
35	Cities Serv	7½	7¼	7⅜
3	Col O&G vt	1⅛	1⅛	1⅛
4	Com&S wr	⅛	⅛	⅛
5	C Wat Ser	3¼	3	3¼
*10	CMS Can	59	59	59
1	Copelnd Pd	14	14	14
3	Cord Corp	6⅞	6¾	6⅞
*50	Cumb P L	23½	23½	23½
1	Curt Airvtc	1¼	1¼	1¼
	—D—			
16	De Forest	1¾	1¾	1¾
12	Derby Oil	2	2	2
2	Det Aircft	⅝	⅝	⅝
5	Durant Mot	¾	⅝	⅝
	—E—			
2	E Sta Po B	5	5	5
4	EUtAsso cv	5	4¾	4¾
97	El B & Sh	20¼	19⅞	20⅛
3	Do 6s pr	83	83	83
2	Do 5s pfd	66	66	66
2	ElPowAssoA	7¾	7⅝	7⅝
2	EurEl db rts	½	½	½
	—F—			
1	Fed Metal	7½	7½	7½
2	Ford M Ltd	6½	6⅜	6⅜
1	Fox Th A	1¼	1¼	1¼
	—G—			
1	Gan Av Cp	3¼	3¼	3¼
1	Gen El L rc	8¼	8¼	8¼
*50	Gn GE cvB	26	26	26
4	Gen TE cvp	2½	2½	2½
1	Glen Alden	29¾	29¾	29¾
2	Gold Sachs	2⅞	2¾	2⅞
*140	Gt A&P nv	190	188	190
5	Greif Stos	1⅛	1⅛	1⅛
2	Gulf Oil Pa	46	45¾	46
	—H—			
35	Hir Walker	3⅛	3	3
1	Hud BM&S	2⅞	2⅞	2⅞
8	Hyd El Sec	8⅝	8⅝	8⅝
1	Hygrade Fd	4⅛	4⅛	4⅛
	—I—			
6	Im Oil Can	9⅜	9¼	9¼
*25	Ind P&L pf	90	90	90
1	Ins Co N A	37⅛	37⅛	37⅛
10	Insur Sec	2⅞	2⅞	2⅞
2	Inter Pet	8⅞	8⅞	8⅞
1	Int Util A	17	17	17
1	Int Eqcvpf	10¾	10¾	10¾
*50	Jer CP&Lp	100	100	100
	—K—			
1	Klein (DE)	12	12	12
	—L—			
1	Lk Sh Min	24	24	24
5	Lone Str G	9¾	9⅝	9¾
	—M—			
1	Margay Oil	4¼	4¼	4¼
2	Mich G&O	1½	1¼	1¼
1	Mid W St Ut	2¼	2¼	2¼
23	Mid W Util	10⅞	10½	10¾
1	Do pf xw	68	68	68
1	Midl Unit	13	13	13
1	Moody ptcp	10½	10½	10½
	—N—			
1	Nat Am Co	1¾	1¾	1¾
2	Nat Aviat	1¼	1¼	1¼
2	Nat STS A	3¾	3¾	3¾
1	N J Zinc	29½	29½	29½
7	N M & Ariz	⅞	⅞	⅞
4	Newmont M	16⅞	16	16⅞
12	Niag H Po	8¼	8⅛	8⅛
4	Niag Sh Md	4⅜	4¼	4¼
4	Nitrate B	¾	¾	¾
10	NAmAvA w	⅛	⅛	⅛
1	Novadel Ag	37	37	37
	—P—			
4	Pantepe Oil	⅝	½	½
6	Pennroad	4½	4½	4½
1	Pa W & Pw	54	54	54
1	Perryman E	⅞	⅞	⅞
1	Petrol war	⅜	⅜	⅜
1	Philip Morr	2⅜	2⅜	2⅜
1	Plymouth O	7¼	7¼	7¼
*50	Prud Inv pf	71⅞	71⅞	71⅞
2	P Ut Hld p	11	11	11
	—Q—			
*10	Q Oats pf	115	115	115
	—R—			
1	Reli Int A	1¼	1¼	1¼
10	Do B	⅛	⅛	⅛
4	Rep Gas	2⅝	2⅝	2⅝
	—S—			
3	St An Gold	⅛	⅛	⅛
4	St Reg Pap	7	7	7
1	SecACor nv	7¼	7¼	7¼
3	Segal Lock	3½	3½	3½
15	Select Ind	1⅝	1⅝	1⅝
1	Do al ctf	41	41	41
10	Shat Denn	2⅛	2	2
1	Shenandoah	1¾	1¾	1¾
1	Do pfd	11¼	11¼	11¼
*80	Singer Mfg	170	164	170
*8	CityG&E pf	89½	88½	88½
2	SoCalEdB p	25⅛	25⅛	25⅛
1	Span & Gn	¼	¼	¼
1	SpiegMS pf	23½	23½	23½
4	Std Oil Ind	20	19⅞	19⅞
1	Stutz Mot	13½	13½	13½
6	Sunray Oil	⅝	⅝	⅝
1	Swift & Co	23½	23½	23½
1	Swift Int	29⅝	29⅝	29⅝
	—T—			
1	Texon Oil	5⅜	5⅜	5⅜
	—U—			
5	Un Gas Cn	6½	6½	6½
2	Un Crp wr	5⅜	5⅜	5⅜
9	Unit Fdrs	3¼	3	3
22	Unit Gas	3⅜	3¼	3¼
15	Do war	1	15-16	15-16
2	Unit Gas pf	49	49	49
10	Un Lt&P A	12½	12	12
3	US Elec Pw	2	2	2
4	Util & Ind	4⅛	3⅞	4⅛
	—W—			
2	W Va C&C	⅝	⅝	⅝
	—Y—			
1	Y Oil&Gas	½	½	½
	DOMESTIC BONDS			
1	Ala Pow 4½s67	89	89	89
10	Alumin Co 5s52	100⅛	99	99
1	Am Com P 5½s53	42	42	42
1	Am G&E 5s2028	85	85	85
3	Am G&Pow 6s53	49¼	48	49¼
2	Am Pow&L 6s2016	81½	81½	81½
6	Am Roll M 5s48	63	61	61
1	Appalach Gas 6s45	26	26	26
10	Appalach Pow 5s56	97¼	96⅞	96⅞
6	Ark P&L 5s56	90	90	90
3	Asso Elec 4½s53	73½	72	73½
6	Asso G&E 5s50	49½	48	49½
63	Do 5s 68	50½	47½	50½
26	Do 4½s 49 C	45½	40	45
3	As Tel Util 5½s44C	61½	61½	61½
1	Assoc T&T 5½s55A	75	75	75
7	Bell Tel Can 5s55A	93½	93½	93½
4	Do 5s 60 C	94	94	94
3	Can Nt Ry Eq 7s35E	100	100	100
9	Do 4½s 51	82	81¾	82
1	Cap Adm 5s53Axw	74	74	74
16	Caro P&L 5s 56	94	94	94
10	Cater Trac 5s 35	94½	94½	94½
1	Cent Ut P S 4½s67F	77	77	77
4	Cent P & L 5s 56	75	74½	74½
7	Cent Pb Ser 5½s49	38⅝	38	38⅝
2	Cent St El 5½s 54	37	36½	36½
1	Do 5s 48	35	35	35
4	Cent St P&L 5½s53	51½	51½	51½
1	Cin St Car 5½s52A	67	67	67
26	Cities Ser 5s 50	51½	50½	51½
11	Cities Ser Pe 5½s52	61⅝	60½	60½
1	Com Edison 4½s56C	96	96	96
8	Do 4½s 57 D	95	95	95
1	Do 4½s 60 E	93	93	93
6	Do 4s 81 F	87	86⅝	86⅝
16	Cons Gas Balt 4s 81	90	90	90
2	Cont G&El 5s 58 A	69	68⅝	68
5	Cudahy P 5½s 37	88⅝	88⅝	88⅝
23	Detroit C G 6s 47 A	102	102	102
9	E Util Inv 5s 54 A	30½	30½	30½
7	Ed Elec Ill 5s 33	100	99⅝	100
14	El Pow & L 5s2030	60⅝	60	60⅛
1	Empire O&R 5½ 42	44½	44½	44½
1	Fed Water 5½s 54	47⅛	47⅛	47⅛
5	Fla Pw&Lt 5s54	72	72	72
1	Gary E&G 5s 34A	89⅝	89⅝	89⅝
1	Gatineau Pow 5s56	69	69	69
1	Gen Motors 5s36	97	97	97
5	Gen P Util 6½s56	45	39⅝	40⅛
1	Do 5s 31	75	74	75
1	Gen Refract 5s 33	90	90	90
3	Gen Wat Wk 5s43A	37⅝	37⅝	37⅝
3	Georgia Pow 5s 67	91½	91	91½
4	Gillette 5s 40	81⅛	81⅛	81⅛
2	Glidden Co 5½s35	70	70	70
7	Gulf Oil Pa 5s47	97⅛	96⅝	96⅝
7	Hood Rub 7s 36	48	48	48
6	Houst L&P 4½s61	86½	86⅛	86⅛
1	Il Pow&Lt 5s 56 C	85½	85½	85½
1	Do 5s 53 A	96¼	96¼	96¼
2	Do 5½s 54 B	93⅝	93⅝	93⅝
1	Ind E 5s 51 C	71½	71½	71½
1	Indna P&L 5s57 A	94½	94½	94½
14	Insull Ut In 6s40 B	59½	57⅜	59
16	Intern Pow 6s 52	43½	42	43½
1	Do 5s 57	73½	73½	73½
23	Int P Serv 4½s 58	80½	78	80½
2	Jer Cen P&L 5s47B	96½	96½	96½
1	Ky Util 5s 69 I	88	88	88
1	Ky Util 6½s 48D	95	95	95
1	Kop Gas&C 5½s 50	94	94	94
1	Kresge 5s 45	94⅛	94⅛	94⅛
1	Louis P&L 5s 57	90½	89½	90½
1	Mass Gas 5s 55	93⅝	93⅝	93⅝
1	Mass Util 5s 49A	85½	85½	85½
3	M West Util 5s 32	94	93½	94
1	Do 5s 34	76½	76½	76½
1	Do 5s 35	76½	76½	76½
5	Miss R Pow 5s 51	98½	98½	98½
5	MontrLH&P 5s 51A	86⅝	86⅝	86⅝
8	Natl El Pow 5s78	51	51	51
1	Nat P&L 6s2026A	80½	80½	80½
1	Do 5s 2030 B	67⅜	67⅜	67⅜
23	Nat Pub Serv 5s78	49	49	49
10	N Tr Jal 6s38 cod	5	4	4
1	Nebr Pow 4½s81	95	95	95
6	New Eng G&E 5s50	70	69½	70
1	Do 5s 48	70	70	70
1	Do 5s 47	70	70	70
2	New Eng Pw 5½s54	79	79	79
8	N Y Pow&Lt 4½s67	90½	90	90½
11	Nor St Pow 4½s61	91½	90½	91½
2	Ohio Edison 5s60	94	94	94
11	Pac G&E 4½s57E	91	90½	91
33	Do 4½s 60 F	90½	90	90
6	Do 5½s 52 C	103	103	103
2	Do 6s 41 B	106½	106½	106½
1	Pac P&L 5s55	88	88	88
2	Pac W Oil 6½s 41	50½	50½	50½
2	PennCenP&L 4½s77	87½	87½	87½
1	Pen Gl&C 4s 61 B	86½	86½	86½
6	Pen L&P 5s 79 ww	19	17	18½
3	PhilSub G&E 4½s57	98¼	97½	97½
1	Potomac Edis 5s56E	96	96	96
5	Do 4½s 61 F	91½	91½	91½
1	PotreroSug 7s47 ww	21	21	21
2	Pub Serv NJ 6s rtfs	109	109	109
1	Pubs N Ill 4½s81F	88½	88½	88½
1	Pugbd P&L 5½s 49	87½	87½	87½
11	Do 4½s 50 D	75	74½	74½
1	Repub Gas 6s 45 A	53½	53½	53½
1	Ryerson&Son 5s 43	85½	85½	85½
7	Saf Har Wat 4½s79	92½	92½	92½
2	Snider Pack 6s 32	27½	27½	27½
1	SEP&L 6s 2025Aww	82½	82½	82½
7	South Cal Ed 5s 51	100	100	100
1	Do 5s 51	100⅛	100⅛	100⅛
2	South N Gas 6s 44	42	42	42
1	Do 6s 44 xp	40½	40½	40½
1	SW Gas & El 5s57A	82	82	82
1	Stand G & E 6s 35	80	80	80
1	Do 6s 66	77½	77½	77½
1	Stand P & Lt 6s 57	71½	71½	71½
5	Sun Oil 5s	95½	95½	95½
10	Swift & Co 5s 40	97⅛	97	97⅛
8	Do 5s 44	102⅛	102⅛	102⅛
1	Tex City Gas 5s48	50	50	50
3	Tex El Ser 5s 60	87	87	87
6	Thermoid 6s 34	39	39	39
1	Tri Util 5s 79	6	6	6
4	Un Gulf Cor 5s 50	94	93¾	93¾
6	U S Rub 6½s 33	92	92	92
3	V Swerigen 6s35	55	55	55
3	Waldorf Ast 7s 54	49	49	49
6	West Pa 5s 2030	62½	60½	60½
3	W Tex Ut 5s 57 A	66	66	66½
	FOREIGN BONDS.			
1	Bogota M Bk 7s 47	25	25	25
1	Do 7s 47 new	24	24	24
10	Buen A Pro 7½s 47	39½	38	39⅛
1	Com Pr Bk 5½s 37	62	62	62
1	Europ El 6½s 65ww	54	54	54
7	Ger Con Mun 7s 47	34½	32½	34½
18	Do 6s 47	31	31	31
5	Gerrard 6s 53 xw	32	32	32
1	Mendoza P 7½s 51	33½	33½	33½
3	Ruhr Gas 6½s 53A	39½	39½	39½
3	Santiago Ch 7s 61	15	15	15
11	Stinnes 7s 36ww	25½	23½	23½
4	Unit Elec Ser 7s 56	49½	49½	49½
6	Do 7s 56ww	49½	48	48

*Actual sales. xEx-Dividend. †Ex-Rights.

RESERVE BANK RATES UP

WASHINGTON, Oct. 17.—(AP.)—The Federal Reserve Board announced that the Federal Reserve banks of Chicago and Boston had increased their rediscount rates 1 per cent effective today.

Both rates at present are now 3½ per cent.

The Boston rate was increased a week ago from 2 per cent.

The action of the two banks makes five increases in rediscount rates of Federal Reserve banks in the last 10 days. Besides the Boston increase New York has increased its rate twice from 1½ to 2½ and then to 3½ per cent and the Cleveland bank raised its rate from 2½ to 3 per cent.

The upward trend of the rediscount rates of reserve banks followed a downward trend which existed for more than a year and brought rates to the lowest point in the history of the Federal Reserve System.

The rates were lowered during the time that gold was flowing to the United States in hope of discouraging the movement and the rate increases started after the flow of gold turned toward Europe.

BUILDING GLASS DEMAND UP

Arrival of comparatively cooler weather in some sections of the country has given a little spurt to the slothful market for flat glass for building purposes, according to American Glass Review. There has been a slight increase in demand for window glass which has made itself particularly evident during the past week. Plate glass, however, continues to lag. While reports of these gains in orders come in from manufacturers, there is not what may be termed any general improvement and little confidence that any great volume of business will come until cold weather comes down upon the more populous states of the Central West and Northeast.

Weather conditions at this season of the year always affect demand for building glass. A cold wave early in the fall generally gives an upturn to demand, while comparatively warm weather shows orders lagging. The approach of winter always starts a rush to glaze buildings under construction and it is not believed that 1931 will be different from other years.

THE PRODUCE MARKET

The demand for fruit and vegetables was slow today at the wholesale produce markets in Pittsburgh. There were no changes in quotations.

The poultry markets remained steady, demand fair, supply nominal, with slight changes in quotations.

The butter, egg and cheese markets rested firm, demand good, supply adequate, with slight changes in quotations.

Car lot supplies were moderate with 324 cars on track. Arrivals included 14 cars of apples, 2 cabbage, 2 cauliflowers, 5 celery, 53 grapes, 1 honeydews, 1 lettuce, 2 onions, 5 oranges, 3 pears, 1 peas, 23 potatoes, 7 sweet potatoes, 1 watermelons and 3 mixed vegetables.

HAY AND GRAIN.

Receipts

Seven cars hay, 4 shelled corn, 1 ear corn and 1 oats.

NEW HAY.	
No. 1 timothy	$14.50@15.00
Standard	$13.50@14.00
No. 1 light clover mixed	$13.00@13.50
No. 2 timothy	$12.50@13.00
No. 1 clover	$13.50@14.00
No. 2 clover	$12.00@13.00
STRAW.	
Oats	$8.50@9.00
Wheat	$8.50@9.00
YELLOW CORN.	
No. 2 shelled	48½@49c
No. 3 shelled	47@47½c
OATS.	
No. 2 white	29@29½c
No. 3 white	27½@28c
PRODUCE	
Beans, hamper	$1.00@2.50
Beets, bunch	[illegible]
Cucumbers, dozen	[illegible]
Do hamper	$1.00@1.50
Cabbage, crate	$1.50@2.50
Cauliflower, California, crate	$2.00@2.25
Celery, Florida, dozen	[illegible]
Do crate	[illegible]
Lettuce, Iceberg, crate	[illegible]
Mushrooms, basket	[illegible]
Do pound boxes	[illegible]
Onions	[illegible]
Do crate	[illegible]
Peas, crate	[illegible]
Potatoes, sack	[illegible]
Do barrel, new	[illegible]
Peppers, Florida, crate	[illegible]
Radishes, dozen	[illegible]
Sweet Potatoes, hamper	$1.00@2.00
Spinach, bushel	[illegible]
Tomatoes, lugs, chip	$1.00@2.00
Turnips, bushel	$1.25@1.50

FRUITS

Lemons, Cal., box	$6.00@7.00	Bananas, bunch	$1.50@4.50
Oranges, box	$5.00@8.50	Apples	$1.25@4.00
		Apples, bushel, new	$1.50@2.50

EGGS.

Nearby, firsts	30½@33½c	Hennery, white	30½@34c
Extras	25½@27½c	Ducks	15@18c

BUTTER AND CHEESE

TUB		CHEESE	
92 score	35½c	N. Y. Old full cream	24@26c
Standard	34½c	Do new full cream	19@20c
90 score	30½c		
88 score	28½c		

POULTRY

Hens, heavy	21@22c	Ducks	18@20c
Do medium	18@19c	Geese	12@15c
Do Leghorns	13@16c	FRESH KILLED	
Broilers	17@20c	Full dressed	
Old roosters	13@14c	hens	28c
Stags	12@14c		

GROCERIES

ROASTED COFFEE		RICE	
Arioso, lb.	[illegible]	Extra fancy head, lb.	6½@7c
Fancy Santos, lb.	[illegible]	Do Blue Rose fancy	[illegible]
Mocha, lb.	[illegible]	BEANS	
FLOUR		Navy, fancy	[illegible]
Spring wheat, barrel	[illegible]	Marrowfat	[illegible]
Winter	[illegible]	Red kidney	[illegible]
Rye	[illegible]	Cal. lima, lb.	[illegible]
SUGAR		PEAS	
Cane, granulated, per cwt	[illegible]	Marrowfat	[illegible]
Do powdered	$6.15	Yellow split	[illegible]
		Green split, lb.	[illegible]

PROVISIONS

HAMS		DRY SALT MEATS	
14 to 16 lbs	22c	Bellies, 20 to 25 pounds	14c
12 to 14 lbs	22c	SMOKED DRY SALT MEATS	
10 to 12 lbs	22c	Bellies, 20 to 25 pounds	18c
Skinned hams, 16 to 18 lbs	24c	BEEF CUTS	
Boneless	[illegible]	Ribs of beef, native	22c
Do skinned	[illegible]	Short loins, native	[illegible]
PORK CUTS		Do medium	[illegible]
Loins, 8 to 12 pounds	23c	Chucks and shoulders, native	18c
Breakfast bacon, 10 to 12 lbs	21c	Long loins, native	[illegible]
Clear, 6 to 8 pounds	23c	Do medium	[illegible]
LARD		Rounds, native	20c
Pure tierces	13½c		

CURB STOCK AND BOND SALES

Following are yesterday's stock and bond sales as reported by the New York Curb Exchange (bonds in dollars, stocks in shares):

Curb bonds (noon)	$2,100,000
Curb stocks (noon)	150,000
Curb stocks (close)	250,000

St. Paul Loadings Lower for Week

CHICAGO, Oct. 17.—During the week ended October 14 the St. Paul Railroad handled 30,059 revenue cars, compared with 31,065 in the week preceding and 37,497 in the like 1930 period.

Chicago and Northwestern Railway in the week ended October 14 handled 28,455 cars, as against 29,896 cars in the previous week and 37,323 in the same week of 1930.

Element No. 87 Found--and 88 Is Judge Crater

—By ARTHUR 'BUGS' BAER—

Cornell professor discovers missing element No. 87. No. 88 is Judge Crater.

Gandhi won't come to America so we will have to keep kissable without him.

We can almost hear Admiral Bob Evans saying:

"Don't cheer, boys, the poor devils are budgeting."

Raskob contributes to Democratic victory fund but says it is his last blind auction.

Debate for Tex Guinan and Aimee McPherson: "Resolved, shall Rudy Vallee join Louisiana's three Governors and make it a quartet?"

Trouble with New York's officials is the five-payday week.

Why didn't the defense put Al Capone on the stand in his silk underwear?

American notes to Japan are now accepted as collateral in the kindergarten of the diplomatic school.

(Copyright, 1931. Distributed by Universal Service, Inc.)

Air Lines in U. S. Using More Gasoline

CHICAGO, Oct. 17.—(AP.)—Air lines of the United States are using one-third more gasoline and oil this year than last and during the entire year will require 20,000,000 gallons of gasoline and 650,000 gallons of oil. United Air Line has estimated. Its own tri-motored planes use 90 gallons of gasoline per hour, and 30 gallons in single engined ships.

INSURANCE MEN RE-NAME HEADS

WILKES-BARRE, Pa., Oct. 17.—(AP.)—All officers were re-elected at the closing session of the annual convention of Pennsylvania Insurance Agents for Fire, Casualty and Surety. A new department, the past president's council, was created.

Kenneth H. Bair, of Greensburg, was re-elected as president, after an administration in which the finances of the association were put on a firm basis. Other officers are: Joseph W. Barr, Oil City, and Warren R. Roberts, Bethlehem, vice presidents; John S. Barwell, Scranton, secretary, and Fred V. Rockey, Harrisburg, treasurer.

The Board of Directors which was elected included J. W. Henry, Pittsburgh; J. G. Jenkins, McKeesport; John C. McCarthy, Pittsburgh; Harry C. Fry, Jr., Pittsburgh, and R. A. S. Pollock, Washington. John A. Dalzell and H. E. McKelvey, of Pittsburgh, are members of the past president's council.

Stock Exchange Topics

U. S. Business Outlook Being Closely Studied By Economists

The business outlook in this country is being closely studied by economists. It is admitted that there is little prospect of any material improvement in the remaining months of the current year, so that more attention is being given to the possibilities of 1932. Thus far few developments have been sighted on which to base any forecast. The best authorities contend, in fact, that in view of the many uncertainties still existing, a prediction for 1932 at this time is highly speculative. However, they assert that inventory stocks in many lines are so subnormal that any change for the better could result in a material revival in activities.

There has been what many term "shrewd buying" in National Cash Register "A" because the stock is cumulative as to dividends. Distributions were resumed only a short time ago at a rate of $1.50 a share, but the issue is entitled to a $3 annual rate. On June 30, last, net working capital was equal to about $15 a share for the stock.

There is quite a short interest in Drug Inc. The stock was sold several weeks ago by traders in this country and speculative interests abroad. Although there has been some covering, it is the popular view that quite a short interest still exists. Estimates are that earnings this year may approach $6 a share. Compared with the $4 a share dividend rate.

Demand for the rail shares yesterday had its basis in the persistent nature of rumors current of impending developments designed to ease the strain on the carriers. Wall street is now anticipating news of administration plans for aiding railway bonds within a few days possibly over the week-end. But more importance was attached to growing tendency to expect that organized railroad labor will acquiesce to a 10 per cent reduction in wage scales. The story persists that the labor organizations are veering around to a point where a temporary reduction of such proportions may be taken by the workers voluntarily. The financial community, naturally realizing that a cut in overhead would be much more beneficial than a boost in rates, found gossip on that phase of the situation much more encouraging.

Wall street appeared to have undergone a distinct change of thought so far as the outcome of the impending Steel Corporation and General Motors dividend meetings are concerned. For a while past there had been no little anxiety anent the action of directors of these corporations when next they meet for action on their quarterly dividends. But the financial community, while not in possession of anything in the way of official intimation, was satisfied to accept as well authenticated reports which have gotten round to the effect that the regular quarterly payments of $1 by Steel and 75 cents by General Motors will be ordered when their respective boards meet in the next few weeks.

In banking circles the new rediscount charge was not regarded as likely to stand for any great length of time. On the contrary in some quarters, it was contended that the prevailing rate is still low by any rule of measurement. In other words the disposition seemed to be to anticipate further upward adjustment of the bank rate, despite the drastic advance experienced in little more than a week. The acceptance market, with the 90-day bid rate again abreast of the new bank rate, indicated another adjustment is probably ahead, particularly when the high charge fixed on forward bills for that maturity was considered. In short local money authorities conveyed the impression that the bank rate will probably be stabilized when it gets around 4½ or 5 per cent.

U. S. TREASURY

October 15

Expenditures	$ 12,695,717.16
Customs receipts	16,344,670.21
Balance	456,396,591.82

NEW YORK BOND MARKET

NEW YORK, Oct. 17.—(AP.)—Transactions in the most active bonds on the New York Stock Exchange today were as follows, 000 omitted in sales column (United States bonds in dollars and thirty-seconds of dollars):

U. S. GOVERNMENT BONDS.

Sales		High	Low	Last
13	Lib 1st 4¼s 32-47	99.30	99.29	99.30
22	Treas 4¼s 47-52	102	102	102
26	Do 4s 44-54	100.16	100	100
10	Do 3¾s 46-56	98.3	98.3	98.3
51	Do 3⅜s 40-56	95.24	95.16	95.16
35	Do 3⅜s 46-49	91.5	91	91
23	Do 3s 51	91	91	91

CORPORATION BONDS.

Sales		High	Low	Last
2	Alaska Gold 5sA25	6	6	6
7	Allegh Corp 5s 44	46	46	46
1	Do 5s 49	39½	39½	39½
19	Do 5s 50	36	35½	35½
3	Am&For P 5s2030	55	55	55
3	Am B Sug cv 6s 35	25½	25	25
3	Am IGChm 5½s49	74½	74½	74½
14	Am Smelt 5s 47	99½	98½	99½
24	Am T&Tel 5½s 43	105⅝	105½	105⅝
36	Am T&T col 5s46	104½	104	104
42	Do sf 5s 60	101½	100⅞	101
54	Do 5s 65	101½	100⅞	100⅞
3	Am Typ Fdrs 6s40	100	100	100
1	Am W W&El 6s75	88	88	88
21	AT&SF cvt 4½s48	103	103	103
41	Do gen 4s 95	90	89½	89½
2	Do adj 4s 95	88	88	88
3	A C Line 1st 4s52	89	89	89
2	Atl Refin deb 5s37	96	95½	95½
4	B & O 1st 5s48	100⅛	100⅛	100⅛
3	Do 5s 2000 D	83	83	83
27	Do 4½s 33	94	93½	93½
19	Do cvt 4½s 60	74	73	73½
8	Do gold 4s 48	90	90	90
2	Do 5s SW div50	90	90	90
2	Bell T Pa 1st5sC60	103½	103½	103½
1	Bcth Steel rfg 5s42	99½	99½	99½
14	Boston & Me 5s 67	81	81	81
11	Bklyn Man Tr 6s68	91	90½	91
4	Bklyn U Gas 5s50	99	99	99
4	Cal Pack 5s 40	90	90	90
3	Cal Pet 5½s 38	90	90	90
20	Can N Ry 4½s 56	80½	80½	80½
2	Do 4½s 55	82½	82½	82½
14	Do 5s 69 July	88	87½	88
15	C N Ry 5s 69 Oct	87½	87	87
6	Can Nor sf 7s 40	100½	99½	100
7	Do 4½s 35	89	89	89
4	Can Pac deb 4s pp	61	60½	60½
2	Ct Ill E&G 5s 51	88⅝	88⅝	88⅝
1	Cent N Eng 4s 61	69	69	69
17	Ct Pac 1 gld 4s 49	85	84½	85
6	Cer-teed 5½s 48	42½	42½	42½
3	Chesa Corp 5s 47	82½	82	82½
2	Ches&O con 5s 39	103	103	103
3	Do rfg 4½s 95B	90	90	90
312	Chi&Alt 3s ctf 49	45	38	38½
4	CB&Q 4½s 77	95	95	95
20	Chi Gt West 4s 59	55	54½	55
10	CM&StP gen 4s89A	61	61	61
3	CMStP&Pac 5s 75	40	40	40
74	Do adj 5s 2000	13½	13	13½
1	Chi&NW 6½s 36	97	97	97
18	Do cv 4¾s 49	51	51	51
7	Do 4¾s 2037 C	55½	55	55½
10	ChiRI&P cvt 4½s60	59½	59⅛	59½
47	Do rfg 4s 34	82½	81	82
1	Chile Copper 5s 47	63½	63½	63½
2	Cin G&E 4s 68	92	92	92
1	Clev U Term 5½s72	104½	104½	104½
6	Do 5s 73	100½	100	100
1	Col F&I gen 5s 43	75	75	75
4	Colo Indust 5s 34	66	66	66
24	Col & S rf 4½s80A	59	59	59
4	Col G&E 5s 52 Apr	88	88	88
4	Do 5s 52 May	89	88½	89
2	Do 5s 61	85½	85½	85½
5	Com Inv Tr 5½s 49	91½	91½	91½
3	Con Coal Md 5s 50	25	25	25
15	Con Gas NY 5½s45	105½	105½	105½
20	Do 4½s 51	96	95½	96
2	Container 5s 43	26	26	26
1	Cumbld T&T 5s 37	101	101	101
2	Del & Hud rfg 4s43	89½	89	89
14	D&RGW gen 5s 55	33	32	33
31	Det Edis 4½s 61 D	97	96½	96½
13	Dodge Bro db 6s40	94½	94	94½
3	Dold Jac Pkg 6s 42	55	55	55
3	Duq Lt 4½s 67 A	99½	99½	99½
14	Erie rf & im 5s 67	53½	53	53½
37	Do rf&im 5s 75	53½	53	53½
1	Ft W&Den 1st5½61	100	100	100
3	Gen Cable 5½s 47	53	53	53
25	Gen Bot Ac 6s 37	101	100½	101
12	Gen Petrol 5s 40	101½	101	101½
10	Gen Th Eq 6s 40	14	13	13
9	Goodrich BF 6½s47	79	78	79
2	Do 6s 45	48	48	48
7	Goodyr T&R 5s57	81	81	81
1	Goth Silk Hos 6s36	80	80	80
13	Gr Tk Ry Can 7s40	100½	100	100½
17	Do 6s 36	96	96	96
10	Gt Nor Ry 7s 36A	102	101½	102
5	Do 5½s 52 B	88½	88	88
1	Hous Oil Tex5½s40	81	81	81
34	Hud & Manadincfs57	50	50	50
2	Hum O & R 5½s32	100	100	100
7	Ill Bell Tel 5s 56	101½	101½	101½
5	Ill Cent 4½s 36	87½	87½	87½
5	Do 4½s 66	57½	56	57½
5	IC&CStL&NOrl5s63A	60½	60	60½
23	Do 4½s 63 C	56	56	56
4	Ill Steel 4½s 40	99½	98½	98½
1	Inland St 4½s78A	88½	88½	88½
4	Do 4½s 81 B	87	87	87
9	Interboro R T5s66	54½	54	54½
1	Int Gt No 5s 56 C	50	50	50
1	Int Hydro El 6s44	57	57	57
12	Int Match 5s 47	65	62½	65
12	Do 5s 41 cvt	68½	65	68½
1	Int Paper rfg 6s55A	41	41	41
1	Int Ryb C Am 5s72	45	45	45
11	Int T&T cvt 4½s 39	61	60	60
2	Do deb 4½s 52	49	48½	49
16	Do deb 5s 55	53½	53	53½
1	Invest Eq 5s 47 A	61	61	61
2	K C P & L 4½s61	98½	98½	98½
1	K C South 1st 3s50	65	65	65
3	Kan Gas & E 4½s80	88½	88	88
2	Lack Steel 5s 50	97	97	97
3	Lac Gas StL 5½s53	93½	93½	93½
2	Laut Nitrate 6s 54	11½	11½	11½
1	Lehigh Val 5s 2003	65	65	65
5	LehVPa con 4s2003	63	63	63
1	Liggett&Myers 7s44	120	120	120
1	Lorillard 7s 44	107	107	107
1	L&N rfg 5½s 2003	96½	96½	96½
2	Do 1 rfg 4½s2003	82	82	82
3	Do unified 4s 40	92	92	92
7	Market St Ry 7s 40	82	82	82
1	McKess&Rob 5½s50	63	63	63
1	Met Edis 5s 53	100	100	100
5	Midvale Stl cv 5s36	99	98½	98½
1	Mil El R&L1st5s61B	97½	97½	97½
1	Do 5s 71	95	95	95
44	Mo Pac cvl 5½s49	52½	50	52½
17	Do 5s 77 F	70	67	70
17	Do 5s 78 G	66½	66	66½
14	Do gen 4s 75	47½	46	47½
3	Do 1st 5s 81	66½	65	66½
2	Mob & Oh 5s 38	38	38	38
21	Do 4½s 77	30	30	30
1	Mont Pw rfg 5s43A	97½	97½	97½
5	Mor&Essx 3½s2000	70	69	70
36	Nat Dairy 5½s 48	94	93	93
6	NRy Mex 4½s 57as	1	1	1
1	Do 4s 77 asd	1	1	1
1	Nat Steel 5s 56	78	78	78
1	Newberry 5½s 40	84½	84½	84½
4	NE T&T 4½s 61B	96½	96½	96½
1	NO PE 5s ct 52A	79	79	79
1	Do 5s 55B	73	73	73
8	NYC&HR d 4s 35	100½	100½	100½
2	Do rf&im 5s 2013	91½	91	91½
9	Do 4½s 2013A	83½	82½	83
1	Do con 4s 98	79½	79½	79½
24	NYC&StL 4½s 78C	47½	46⅛	47½
56	NY Edis rfg 6½s41	110½	110	110
1	NYGEL&P pm4s49	93½	93½	93½
1	NYNH&H cvt 6s48	103	103	103
2	NYO&W rfg 4s 92	52	52	52
1	N Y Steam 6s 47	105	105	105
2	N Y Steam 5s 51	101½	101½	101½
2	NY Tel gen 4½s39	100½	100½	100½
1	NY Tr Rock 6s 46	84	84	84
1	NYW&Bost 4½s 46	62½	62½	62½
1	Niag F Pow 5s 32	100⅝	100⅝	100⅝
6	Niag Sh 5½s 50	76	76	76
5	Norf & W con 4s 96	89½	89	89
4	Do div 4s 44	95	95	95
2	Nor Pac 6s 2047 B	93½	93	93
3	Nor Sts Pow 5s 41A	100	100	100
11	Ore W RR&N 4s 61	81	81	81
1	Pac T&T rfg 5s 52	102½	102½	102½
2	Parmt Bway 5½s51	66	66	66
1	Par Fam Las 6s 47	70	70	70
5	Parmt Pub 5½s 50	62½	62½	62½
8	Penn P & L 4½s81	91½	90½	90½
11	Pa RR gold 6½s 36	103½	103	103
2	Do gen 5s 68	100½	100½	100½
10	Do 5s 64	99	99	99
3	Do 4½s 63	82½	81½	82
5	Do gen 4½s 65	89	88	89
10	Do gen 4½s 81D	82½	82½	82½
7	Do 4½s 70 D	79½	79½	79½
7	Do 4s 48	91½	91½	91½
1	P&L&CofChi 5s 47	100½	100½	100½
3	Pere Mar rfg 5s 56	62½	62½	62½
10	Do 4s 56	49½	49	49
3	Phila Co 5s 67	94	92½	92½
10	Phila Elec 4½s 67	100½	100	100
7	Do 4s 71	90	88½	88½
22	P&R C&I 6s 49	45½	45	45½
2	Phillips Pet 5¼s 39	54½	54½	54½
1	Pillsbury F M 6s43	101	101	101
2	PCC&StL 5s 75 B	98	98	98
4	Do 4½s 42 C	95	95	95
1	Portland GE 4½s60	70½	70½	70½
1	Postal T&C 5s53	42	42	42
4	Pb Ser E&G 4½s67	98½	98½	98½
2	Do 4½s 70	98½	98½	98½
8	Do 4s 71	90	90	90
2	Pure Oil 5½s37	77½	77½	77½
2	Do 5½s 40	74½	74½	74½
5	Purity Bak 5s48	85	85	85
3	Reading gn 4½s97B	91	90½	90½
3	Rem Arm sf 6s37A	77	77	77
2	Rem Rand 5½s47w	51	51	51
6	Rep I&S sf 5s40	80	80	80
1	Roch G&E 5½s48	100½	100½	100½
5	R I Ark&La 4½s34	73	73	73
1	St Los Lead 5½s31	90	90	90
5	St L&F p lh 5s50B	55	55	55
36	Do 4½s 78	33½	32½	33
3	Do p lh 4s50 A	49½	49	49
1	StL SW Term 5s52	43	43	43
1	Do 1st 4s 89	62	62	62
11	Do 2nd 4s 89	35	35	35
5	StLSW con 4s32	70	70	70
10	St Paul U Dep 5s72	101½	101	101
10	Shell Union 5s 47	63½	63	63½
4	Sinc C Oil cvt 7s37	91½	91½	91½
1	Do 6½s 38	97½	97½	97½
1	Do 5½s 38	97½	97½	97½
8	Sinc P L 5s 42	95½	95½	95½
3	S Bell T&T 5s41	100½	100½	100½
8	S Cal Pow 5s 47	98½	98½	98½
10	Sou Pac 4½s 68	77	76½	77
12	Do 4½s 81	77½	77	77½
2	Do 4½s 69 ww	78	78	78
3	Do rfg 4s 55	84	83½	84
21	Do 4½s OreLn 77	89	89	89
18	Sou Ry gen 6½s56	75½	75	75
4	Do con 5s94	91	91	91
4	Do gen 4s 56	57	57	57
5	SW Bell Tel 5s54	103½	103½	103½
8	St Oil NJ deb 5s46	101½	101½	101½
2	St Oil NY 4½s51	92½	92½	92½
3	Stevens Hotel 6s45	32	31½	31½
1	Tenn EP rfg 6s47A	102	102	102
17	Tex Corp 5s cvt 44	83	83	83½
5	Tex & Pac 5s77B	69	69	69
1	Do 5s 80 D	69	69	69
1	Third Ave adj 5s60	28	28	28
5	Un El L&P 5½s 54	102½	102½	102½
1	Do 5s 32	100	100	100
10	Do rf 5s 33	100	100	100
4	Un Pac 4½s 67	92½	92½	92½
1	Do 1st 4s 47	91	91	91
1	Do gold 4s 68	93	93	93
2	Do rfg 4s 2008	83	83	83
1	Un Drug Del 5s 53	93	93	93
1	Utah P&L 5s 44	92½	92½	92½
3	Util P&L 5½s 47	52	52	52
1	Do 5s 59 ww	49	49	49
10	Vanadium 5s 41	69½	69½	69½
1	Va Ry&Pow 5s 34	99½	99½	99½
2	Wabash 5s 80 D	32	31½	32
2	Do 5s 76 B	33½	33½	33½
1	Walworth 6½s35ww	28	28	28
14	Do 6½s 35 xw	32	32	32
10	Warner Bros P 6s39	45½	45	45½
2	Western Elec 5s 44	100½	100½	100½
16	West Maryland 4s52	58	58	58
3	West Pac 1st 5s46	58	58	58
6	W Penn Pow5s63E	104½	104½	104½
1	West Un col tr5s38	99	99	99
1	Do R Est 4½s 50	89½	89½	89½
6	Do 5s 60	95	95	95
2	Wheel St 5½s 48A	61	59	59
2	Do 4½s 53 B	55	54	55
2	White S Mch 6s40	10	8	8
1	Willys Over 6½s 33	94	94	94
3	Winch Arm 7½s 41	46	45	46
3	Do ctf 7½s 41	40	39½	39½
4	Wis Cen gen 4s49	40½	40	40
1	Youngs S&T 5s78	81½	81½	81½

FOREIGN BONDS.

Sales		High	Low	Last
8	Abitibi P & P 5s 53	39	37	39
2	Agr Bank Col 6s48	35	35	35
3	Antioquia 1st 7s 57	18½	18½	18½
11	Do 2d 7s 57	18½	18½	18½
3	Argentine 6s 57 A	40½	40½	40½
10	Do 6s 58 B	40½	40½	40½
1	Do 6s of 59 Jun	40½	40½	40½
2	Do sf 6s 1960 May	40½	40½	40½
2	Do 6s 1960 Sept	40½	40½	40½
2	Do 6s 1960 Oct	41½	41½	41½
18	Australia 5s 55	48	47½	47½
20	Do 5s 57	48	47	48
5	Do 4½s 56	42	42	42
14	Austria Gtd 7s 43	93	93	93
32	Belgium 7s 55	94½	94	94½
42	Do 7s 56	94½	93½	93½
3	Do 6½s 49	90	90	90
60	Do 6s 55	84½	84½	84½
5	Berlin City 6½s 50	29	29	29
15	Do 6s 58	29	29	29
4	Ber City El 6½s 51	31½	31	31
2	Do 6½s 59	32	31½	31½
3	Ber El Elev 6½s 56	35	35	35
3	Bogota 8s 45	35	35	35
5	Bolivia 7s 69	8½	8½	8½
33	Bordeaux 6s 34	100½	100½	100½
1	Brazil 6½s 27-57	28½	28½	28½
8	Bremen 7s 35	36	35	36
88	British 5½s 37	95½	95	95½
4	Budapest 6s 27-62	27	26½	26½
12	Buenos Aires 6½s55	37½	36	36
6	Buen Air 6s 61	24½	24½	24½
6	Bulgaria 7½s 68	36	36	36
8	Do 7s 67	30	30	30
3	Caldas 7½s 46	26½	26½	26½
10	Canada 5s 52	92½	92½	92½
10	Do 4½s 36	94	94	94
40	Do 4s 60	79½	79½	79½
1	Cauca Val 7½s 46	26	26	26
3	Chile Mtg Bk 6½s61	21½	21½	21½
11	Do 6½s 57	20½	20½	20½
1	Chile 6s 60	17	17	17
1	Do 6s 61 Jan	15½	15½	15½
1	Chilean Mun 7s 60	17	17	17
2	Chin G Ry 5s 51	11½	11	11
9	Colombia 6s61 Jan	27	26	26
11	Do 6s 61 Oct	25½	25	25
2	Col M Bk 6½s 47	30	30	30
5	Cuba 5½s 45	42	42	42
2	Do 5s (1914) 49A	90	90	90
8	Cuba 4½s 49	68	68	68
1	Cundinamar 6½s 59	23	23	23
7	Denmark 6s 41	85½	85	85
7	Dom 2d 5½s 26-40	45	45	45
6	DE Indies sf 6s 62	90½	90½	90½
2	Estonia Rep 7s 67	41	41	41
2	Fiat 7s 46	72½	72½	72½
1	Fin Mun L 6½s54A	40	40	40
6	French 7s 49	113½	113½	113½
1	Gelsenkirchen 6s34	43½	43½	43½
19	Ger C A Bk 7s50	40	39½	40
10	Do 6s 38 Apr	41	40½	41
24	Do 6s 60 July	36	35	36
19	Do 6s 60 Oct	36½	36	36
1	Ger C A Ln 6½s58	33½	33½	33½
37	Ger Gov Intl 5½s65	36½	36	36½
33	Ger Rep 7s 49	63½	63	63½
5	Ger Gen El 7s 45	41	41	41
5	Do 6s 48	34½	34½	34½
1	Good Hope 7s 45	43	43	43
1	Gt Con ElP Jap 7s44	75	75	75
6	Greek 7s 64	61	60½	61
4	Do 6s 68	52½	52½	52½
13	Hungary 7½s 44	40	38	38
5	Hun L Mtgl 7½s61A	31	31	31
1	Hung Mun 7½s 45	31	31	31
2	Do 7s 46	30½	30½	30½
4	Ilseder Steel 6s 48	38	38	38
3	Ital Cr Cons 7s37A	80	80	80
5	Italy 7s 51	87	87	87
62	Japan 6½s 54	98½	97½	98
37	Do 5½s 65	83½	83	83½
1	Karstadt 6s 43	24	24	24
4	Kreug & Toll 5s 59	50½	50½	50½
15	Lyons 6s 34	100½	100½	100½
13	Marseilles 6s 34	100½	100	100
4	Med Munic 6½s 54	23½	23½	23½
2	Meridion El 7s 57	65	65	65
1	Met Water 5½s 50	35½	35½	35½
6	Milan City 6½s52	65	64	65
17	M M&A 7s37 xw	77	76½	76½
12	N S Wales 5s 58	40	40	40
5	N Ger Lloyd 6s 47	32½	32½	32½
2	Norway 5s 63	79½	79½	79½
2	Nuremberg 6s 52	22½	22½	22½
16	Orient Dev L 5½s53	72	71½	72
1	Oslo City 6s 55	85	85	85
9	Par-Lyons-Med 6s58	100	99½	99½
34	Do 6s 58	97½	97	97
3	Pernambuco 7s 47	16	16	16
5	Peru 1st 6s 60	8½	8	8
24	Poland 7s 47	50	50	50
1	Porto Aleg 7½s 66	14	14	14
1	Prague 7½s 52	100	100	100
25	Prussia 6s 52	29½	29½	29½
19	Do 6s 51	28	27½	27½
1	Rhinelbe 7s 46	38	38	38
2	Rhine Westph 7s 50	40	40	40
12	Do 6s 52	38½	38½	38½
5	Do 6s 53	35½	35½	35½
1	Rotterdam 6s 64	93	93	93
1	S Paulo C 6½s 57	14	14	14
5	Sao Paulo St 7s 40	30	30	30
3	Do 6s 68	13½	13½	13½
12	Sax Pub W 7s 45	35	35	35
3	Seine 7s 42	105	104½	104½
45	Serbs Ct Slov 8s 62	47	47	47
1	Do 7s 62	45½	45½	45½
3	Siemens&H 6½s 51	63½	63½	63½
11	Sweden 5½s 54	95	94	95
153	Swiss 5½s 46	101½	100½	101½
4	Toho El Pow 7s55	76	76	76
53	Do 6s 32	92½	92	92½
5	Tokyo City 5s52	55	55	55
40	Tokyo El Lt 6s53	63	63	63
1	Trondhjem 5½s 57	65	65	65
9	Uigawa El Pw 7s45	87½	87½	87½
3	UBS Copenh 6s37	90	90	90
3	Un Stl Wk 6½s51A	29½	29½	29½
1	Uruguay 8s 46	37	37	37
5	Do 6s 64	28	28	28
2	Vienna City 6s 52	55	55	55
1	Warsaw City 7s 58	36	36	36

Total sales today, $4,181,000. Previous day, $16,925,000. Week ago, $9,773,000. Year ago, $6,464,000. Two years ago, $7,516,000. January 1 to date, $2,362,314,000. Same year ago, $2,270,988,000. Same two years ago, $2,344,552,000.

Company to Pay In Canadian Funds

MONTREAL, Oct. 17.—Hollinger Consolidated Gold Mines, Ltd., will continue to pay in Canadian currency its 5-cent monthly dividends on the capital stock this year, although, it is stated, an adjustment probably will be made at the end of the year. This adjustment would take the form of reimbursement for average premium of New York funds over Canadian.

Hollinger, as in the case of other gold mining companies in Canada, is receiving payment for its gold on the basis of the New York dollar. Virtually all Canadian gold mining companies are paying their stockholders on the basis of the United States dollar, either paying the premium over Canadian money with each dividend distribution, or arranging for a final settlement at the end of the year.

Dollar at Discount On Dutch Exchange

AMSTERDAM, Oct. 17.—The future dollar exchange is at a discount in the Amsterdam foreign exchange market, with three months' dollars being quoted at 1.60 guilders.

French francs are below the gold import point at 9.70 francs to the guilder, and further gold imports are reported from Paris to Amsterdam.

Hoover Asks Ban On Short Sales Of Wheat

CHICAGO, Oct. 17.—(AP.)—Restriction of short selling of wheat on the Chicago Board of Trade is understood to have been asked by President Hoover in an interview with Silas H. Strawn, attorney for the exchange.

Mr. Strawn visits Washington nearly every week-end and has informal discussions with the President on various matters of business. The question of short selling is said to have come up at different times.

Mr. Strawn notified the Board of Trade directors that he had a statement to make and a special meeting of the directorate was called yesterday. Action on the subject presented by Mr. Strawn was deferred until Tuesday.

WHEAT, COTTON TURN TRADE BALANCE

Japan and Germany Take 293,000 Bales of Staple; Orient Big Grain Buyer

WASHINGTON, Oct. 17.—(AP.)—America's part in feeding and clothing the world has quickly returned to the United States the advantageous balance in foreign trade.

In contrast with an unfavorable balance $1,847,000 in August, the Commerce Department reported the nation's exports in September were $10,000,000 greater than its imports. Shipments of wheat and cotton largely accounted for the difference.

September exports totaled roughly $181,000,000 and imports $171,000,000. For August the figures were, respectively, $164,821,973 and $166,669,689, while for September, 1930, they were $312,207,000 and $226,352,000.

The unfavorable balance in August was the first such since April, 1926.

COTTON SHIPMENTS

Last month, Japan and Germany combined took over half the exports of cotton. These totaled 558,000 bales valued at $23,383,000 compared with 211,000 bales valued at $9,820,000 in August. Japan imported 162,000 bales and Germany 131,000 with the remainder scattered throughout the world.

Officials estimated that with Chinese and other Oriental purchases added to those for Japan, the Orient would be found to have taken at least one-third of all the American cotton shipped during September.

The Orient added heavily to its officially recorded purchases in this country, buying 4,000,000 of the 9,000,000 bushels of wheat exported during the month. The department was without figures showing wheat values, but it was estimated roughly at around 50 cents a bushel, making the total shipments worth approximately $4,500,000.

FAR EAST TAKES WHEAT

Shipments of wheat and flour to the Far East are expected to continue upward for the next month or two. Department officials said they had been advised by the Farm Board that wheat shipments during September did not include any sold by the Farm Board to the Chinese government.

This wheat, 15,000,000 bushels, is expected to begin to show in the October figures available about November 15.

Exports for the first nine months this year were $1,842,509,000, compared with $2,952,450,000 last year and imports of $1,619,281,000 against $2,401,312,000. This gave a favorable balance of $223,228,000 for the first nine months of 1931 and $551,138,000 for the same period in 1930.

BUSINESS INDEX SHOWS GAIN

NEW YORK, Oct. 17.—Stabilization of fundamental financial factors continues to be disturbed by accumulating difficulties in foreign conditions and by delay in organizing domestic and international efforts, says the Business Week in its report covering the week ending today. The stimulus to confidence looked for from private bank pools and other domestic administration programs has slackened under poor publicity and slow organization.

The sharp tightening of money rates, which is so far their only evident influence, further postpones the prospects of constructive credit expansion, while deterioration of international relations and danger of further political and financial disturbances abroad make the outlook for co-operative action on a world scale more dubious. Despite these disappointments there are some slight evidences of improvement in domestic business as internal economic adjustments proceed.

The business index has shown reassuring resistance to further decline since August, settling at 72.4 for the week ended October 10, against 71.9 in the preceding week and 87.2 in the same week last year.

Ligonier Valley R. R. Wants Funds Back

WASHINGTON, Oct. 17.—(AP.)—Return of $61,074 of recapturable excess income to the Ligonier Valley Railroad was asked of the Interstate Commerce Commission by the road.

Under protest the road paid more than $63,000 to the commission in response to a recapture order of the body on alleged excess income for the years 1920, 1921 and 1922.

PRODUCE EXCHANGE SECURITIES

NEW YORK, Oct. 17.—(AP.)—Following is a list of stocks and bonds traded yesterday on the New York Produce Exchange, giving sales, high, low and closing quotations. Total sales stocks, 34,100 shares.

Shares		High	Low	Close
1500	Admir Alaska G.	.28	.27	.27
300	Am Sealcone	2⅝	2⅝	2⅝
3000	Cal Juneau Gold	.72	.55	.72
500	Carson Hill Gold	2.05	2.00	2.05
500	Eagle Bird Min	4.50	4.25	4.40
600	Fuel Oil Mot	3⅝	2⅝	2⅝
2500	Gen Mining	.52	.51	.52
500	Imp Eagle Min	.07	.07	.07
500	Int Rust Iron	.33	.33	.33
400	Kildun Mining	3.00	2.55	3.00
100	Lead of Ind Sh B	3½	3½	3½
15500	Macassa	.43	.39	.39
4000	Midas Lode	.03	.03	.03
900	Rubenstein-Helena	6½	6½	6½
800	Shortwave & Tel	1⅛	1	1⅛
2400	Western Television	2⅝	2½	2⅝

Liverpool Wheat Market.

LIVERPOOL, Oct. 17.—The market was due ⅛ to ½ penny higher, opened unchanged to ¼ up, and closed ⅛ to ¼ penny up.

EVENING SUN-TELEGRAPH MARKETS

Stocks Firm | *Local Market Narrow*

MARKET SHOWS FIRM TONE AT START

General Motors, U. S. Steel And American Can Gain; Price Changes Narrow

NEW YORK, Oct. 17.—The stock market opened with a firm tone today, although price changes were largely narrow. Baltimore and Ohio and Allied Chemical rose 1 point and issues up ¼ to ½ included General Motors, American Can, Woolworth, Procter and Gamble and American Tobacco B. U. S. Steel opened up ⅛. American Telephone opened off ¼, then recovered.

Prominent in the overnight news was the speech of Richard Whitney, president of the Exchange, in which he said that covering by the short interest had tided the market over the crisis precipitated by England's gold standard suspension. He estimated the peak of the 1931 short interest at 5,589,700 shares on May 25, whereas by October 5 it was 2,612,000 shares.

The Reichsbank's weekly statement showed a reserve ratio of 28.6 per cent against 30.11 per cent a week ago. Foreign currency reserves and gold holdings were off.

Brokerage houses express general satisfaction over the action of the markets. Weakness in U. S. government and other high-grade bonds reflects firmer money, but the rise in stocks yesterday and improvement in many bonds of second grade encouraged the optimists. Wall street is manifesting considerable interest in the forthcoming conferences between President Hoover and Premier Laval, especially as they may touch on international debt matters.

The interest rate allowed on foreign deposits in New York Clearing House member banks has been lifted ½ of 1 per cent, a move which is expected to encourage retention here of net foreign balances, now amounting to about $600,000,000.

Sterling opened at $3.87, off ½ cent.

Collateral Value Put on Credit Notes

WASHINGTON, Oct. 17.—(AP)—Gold notes of the National Credit Corporation will be accepted by the Treasury as collateral on deposits of public money in designated institutions.

The announcement was made today by Secretary Mellon. It gives to the notes of the corporation created at the suggestion of President Hoover the same collateral value now accorded to commercial paper and bankers' acceptances.

Smelter Copper Production Down

NEW YORK, Oct. 17.—World smelter production of copper as distinct from refinery output in September was 120,689 short tons, compared to 121,655 tons in August and 156,705 tons in September, 1930, according to the American Bureau of Metal Statistics.

INVESTMENT TRUSTS

	Bid	Ask
A B C Tr Shares "D"	[illegible]	[illegible]
Do "E"	[illegible]	[illegible]
Am & Cont Corp	[illegible]	12
Am & Gen Sec "A"	[illegible]	[illegible]
Do "B"	[illegible]	[illegible]
Do $3 pfd	[illegible]	[illegible]
Am Br & Cga de pfd	[illegible]	[illegible]
Am Comp Tr Shares	[illegible]	[illegible]
Am Founders 6s pfd	[illegible]	[illegible]
Do 7s pfd	[illegible]	[illegible]
Do 1.75 com	[illegible]	[illegible]
Do cv pfd ctfs	[illegible]	[illegible]
Do 1.40 com	[illegible]	[illegible]
Am Ins Stocks	[illegible]	[illegible]
Assoc Stand Oil	[illegible]	[illegible]
All Sec pfd	[illegible]	[illegible]
Do war	[illegible]	[illegible]
All & Par Int units	[illegible]	[illegible]
Do com ww	[illegible]	[illegible]
Do pfd war	[illegible]	[illegible]
Bankers Nat Inv	[illegible]	[illegible]
Bancsicilia Corp	[illegible]	[illegible]
Basic Industry	[illegible]	[illegible]
British Type Inv	[illegible]	[illegible]
Century Tr Shrs	[illegible]	[illegible]
Chain & Gen Equities	[illegible]	[illegible]
Chartered Invest	[illegible]	[illegible]
Do pfd	[illegible]	[illegible]
Chelsea Exch A	[illegible]	[illegible]
Do B	[illegible]	[illegible]
Cumulative Tr Sh	[illegible]	[illegible]
Corporate Trust	[illegible]	[illegible]
Crum & Forster	[illegible]	[illegible]
Do 8s pfd	[illegible]	[illegible]
Crum & Fost Ins	[illegible]	[illegible]
Do 7s pfd	[illegible]	[illegible]
Depos Bk Shs N Y	[illegible]	[illegible]
Do "A"	[illegible]	[illegible]
Depos Ins Shrs "A"	[illegible]	[illegible]
Diversified Tr A	[illegible]	[illegible]
Do "B"	[illegible]	[illegible]
Do "C"	[illegible]	[illegible]
Do "D"	[illegible]	[illegible]
Equity Invest	[illegible]	[illegible]
Do pfd	[illegible]	[illegible]
Equity Trust Shares	[illegible]	[illegible]
Five Year Fixed Tr	[illegible]	[illegible]
Fixed Trust Sh "A"	[illegible]	[illegible]
Do "B"	[illegible]	[illegible]
Fixed Tr Shares "A"	[illegible]	[illegible]
Do "B"	[illegible]	[illegible]
General Equity A	[illegible]	[illegible]
Granger Trade	[illegible]	[illegible]
Gude Winmill Trad	[illegible]	[illegible]
Incorp Investors	[illegible]	[illegible]
Incorp Invest Equit	[illegible]	[illegible]
Independ Tr Shares	[illegible]	[illegible]
Int Sec Corp Am "A"	[illegible]	[illegible]
Do "B"	[illegible]	[illegible]
Int Sec Am 6s pfd	[illegible]	[illegible]
Do 6½s pfd	[illegible]	[illegible]
Inv T N Y coll A	[illegible]	[illegible]
Invest Trustee Shares	[illegible]	[illegible]
Leaders of Indust A	[illegible]	[illegible]
Do B	[illegible]	[illegible]
Do C	[illegible]	[illegible]
Low Priced Shares	[illegible]	[illegible]
Major Corp Shares	[illegible]	[illegible]
Mass Invest Trust	[illegible]	[illegible]
Mutual Inv Trust A	[illegible]	[illegible]
Mutual Manage	[illegible]	[illegible]
Nation Wide Sec	[illegible]	[illegible]
Nat Industrial Shares	[illegible]	[illegible]
Nat Transit Shares	[illegible]	[illegible]
NY Bank Trust Shares	[illegible]	[illegible]
North Am Trust Shares	[illegible]	[illegible]
Northern Sec	[illegible]	[illegible]
Oil Shares units	[illegible]	[illegible]
Old Colony Invest Trust	[illegible]	[illegible]
Old Col Tr Assoc	[illegible]	[illegible]
Petrol Trad A	[illegible]	[illegible]
Public Serv Trust	[illegible]	[illegible]
Repres Tr Shares	[illegible]	[illegible]
Second Int Sec A	[illegible]	[illegible]
Do B	[illegible]	[illegible]
Do 6 1st pfd	[illegible]	[illegible]
Sec Corp Gen 6s pfd	[illegible]	[illegible]
Selected Am Shares	[illegible]	[illegible]
Selected Income Shares	[illegible]	[illegible]
Selected Manage Trust	[illegible]	[illegible]
Shawmut Bank	[illegible]	[illegible]
Spencer Trask Fund	[illegible]	[illegible]
Stand Am Am Tr Shares	[illegible]	[illegible]
Stand Am Tr Shares	[illegible]	[illegible]
Stand Collat Trust	[illegible]	[illegible]
State Street Invest	[illegible]	[illegible]
Super of Am Tr A	[illegible]	[illegible]
Do B	[illegible]	[illegible]
Do C	[illegible]	[illegible]
Do D	[illegible]	[illegible]
Trust Shares of Am	[illegible]	[illegible]
Trustee Stand Inv C	[illegible]	[illegible]
Trustee Stand Inv D	[illegible]	[illegible]
Trustee St Oil A	[illegible]	[illegible]
Do Shrs B	[illegible]	[illegible]
Trusteed N Y C Bank	[illegible]	[illegible]
Trusteed Am Bk Sh	[illegible]	[illegible]
20th Cent Fixed Tr	[illegible]	[illegible]
Two Year Trust Sh	[illegible]	[illegible]
United Fixed Shrs	[illegible]	[illegible]
Unit Fdrs 1.70 com	[illegible]	[illegible]
United Ins Shrs	[illegible]	[illegible]
United Bk Tr	[illegible]	[illegible]
U S & Brit Int Ltd A	[illegible]	[illegible]
Do 43 pfd	[illegible]	[illegible]
U S Elec Lt & P A	[illegible]	[illegible]
Do B	[illegible]	[illegible]
Universal Tr Sh	3½	4⅛

NEW YORK CLOSE WITH NET CHANGES

‡Indicates actual number of shares sold. All other sales figures are in hundreds of shares (00 omitted). Closing prices in this table. (Volume of sales computed to 11:40 a. m.)

1931 High	1931 Low	Stocks and Rate $ (An Div)	Sales	High	Low	Close	Net Chge
		—A—A—A—					
14½	2½	Abitibi Pow & Pap	1	3	3	3	0
28½	7	Adams Express 1	4	9½	9½	9½	— ½
33½	22¾	Adams Millis 2	6	28½	28	28½	+ ½
23½	10	Addressog'ph In Cp 1	1	13¾	13¾	13¾	+ ¾
109¾	62	Air Reduction 3	2	64	63	63	0
20¼	7	Alaska Juneau .40	48	15¼	14¾	15	+ ¼
12¾	3½	Alleghany Corp	14	4½	4⅜	4⅜	— ⅛
69½	8	Allegh'y Cp pf w w	2	10½	10¼	10¼	— ⅜
55½	8	Allegh'y Cp pf x w	1	9½	9½	9½	
182¾	68	Allied Chem & D 6	46	81½	78½	78½	—1½
18⅜	8	Alpha Port Cem 1.2	1	10⅝	10⅝	10⅝	
23	13	Amerada Corp 2	1	14½	14½	14½	— ¼
129¾	71⅝	American Can 4b	44	84	82¾	82¾	— ¼
38⅜	9	Amer Car & Fdy 1	2	14	14	14	— ¼
48⅝	31¼	American Chicle 2½b	.....	32½	32½	32½	+ ½
21⅝	5	Amer Colortype	1	7½	7½	7½	+ ¼
14⅝	5	Amer Com Alcohol	6	5⅜	5⅜	5⅜	
38⅜	9	American Europ Sec	2	12	12	12	0
61⅝	11¼	Amer & For Pow	24	14⅝	14	14⅛	— ½
79½	25	Amer & For Pow 2nd pf	3	26	26	26	— ½
10⅝	4½	Amer Haw Steam	12	6	5⅞	6	+ ¼
64	37	Amer Home Prod 4.20	2	46⅝	46	46	0
31⅝	10½	American Ice 2	.....	11	11	11	
26	6	Amer Internat	2	9⅛	9	9	+ ¼
30¼	8	Amer Locomotive 1	2	11	11	11	+ ¼
84⅝	60¼	Amer Locomotive pf 7	1	60¼	60¼	60¼	— ¾
48⅝	16	Amer Mach Fdy	8	22⅝	22	22	— ⅝
23⅝	5	American Metal	3	8⅛	7½	7½	
64⅛	14⅝	Amer Pow & Lt 1a	3	19⅝	19½	19⅝	— ⅛
21½	7	Amer Rad & Stan S .60	45	9⅛	8⅞	8⅞	— ⅛
12⅝	2¾	American Republics	2	2⅞	2⅞	2⅞	— ⅛
37⅝	10	Amer Roll Mill	7	13⅛	12⅞	13⅛	0
66	27	American Safety Raz 5	3	35	34½	35	+1
68⅝	19⅝	Amer Smelt & Ref 1½	15	25	24	25	+1
4½	½	Amer Sol & Chem	6	⅝	⅝	⅝	+ ⅛
31½	7½	Amer Steel Fdy 1	6	11½	11	11½	+1⅛
60	34½	Amer Sug Ref 5	1	45⅝	45⅝	45⅝	+1⅝
11⅛	4⅛	Amer Sumatra Tob	.....	7	7	7	0
201⅝	121⅛	Amer Tel & Tel 9	49	136½	134⅝	134⅝	—1¼
132⅝	74⅝	Amer Tobacco B 5a	12	91⅛	90½	90½	0
80⅛	23⅝	Amer Wat Wks 3	10	30½	29⅝	30	+ ⅛
11⅛	3⅛	American Woolen	2	5	5	5	
40	20	American Woolen pf	1	26⅝	25	26⅝	+1⅝
8⅝	2¾	Amer Zinc & Lead	10	5	3⅝	5	
43⅝	12⅝	Anaconda Copper	17	15⅝	15⅛	15⅝	+ ½
15	8	Archer-Daniels Mid	1	8⅝	8⅝	8⅝	+ ½
72	30	Armour of Del pf 7	2	33⅝	33	33⅝	+ ¾
4½	1	Armour of Ill A	10	1⅛	1⅛	1⅛	0
29⅝	9½	Asso Dry Goods 1	2	11	10½	10½	— ½
203⅝	97½	Atchison T & S Fe 10	7	117⅝	116½	116⅝	+ ½
28⅝	9½	Atlantic Refining 2b	15	12¼	12	12⅛	+ ⅛
54	21	Atlas Powder 4	2	21½	21½	21½	+ ⅛
18½	5	Atlas Stores 1	1	5½	5½	5½	
295½	84½	Auburn Automobile 4a	56	121½	118	118⅝	— ¼
6⅛	2⅝	Aviation Corp	2	2⅝	2⅝	2⅝	— ⅛
		—B—B—B—					
27⅝	6	Baldwin Locomo	.....	9½	9½	9½	0
87⅝	28	Baltimore & Ohio 4	39	40½	39⅝	39⅝	— ⅛
80½	48⅝	Baltimore & Ohio pf 4	.....	55	55	55	
14⅛	4⅛	Barnsdall Corp A	10	6	5⅞	6	0
81	37	Beatrice Creamery 4	1	47½	47½	47½	+ ½
62	37½	Beech-Nut Packing 3	1	44	44	44	
26½	12⅝	Bendix Aviation 1	11	17	16⅝	16⅝	— ⅛
46⅛	24⅝	Best & Co 2	1	30½	29⅝	30⅛	+ ½
79⅝	24⅛	Bethlehem Steel 2	14	28⅝	28	28	— ½
123⅝	75	Bethlehem Steel 7% pf 7	2	86⅝	83	86⅛	— ⅛
43	20⅝	Bohn Alum & Brass 1½	3	24⅛	24	24⅛	— ⅛
76⅛	37	Borden & Co 3	18	48	47½	47½	0
30⅝	9⅝	Borg-Warner 1	3	13⅛	12⅝	12⅝	— ⅛
22⅝	8⅛	Briggs Mfg Co 1½	4	10	9⅞	10	+ ⅛
69⅝	31½	Brooklyn Manh T 4	10	42	41	41	— ⅛
34⅝	7½	Bucyrus & E cv pf	1	8⅝	8⅝	8⅝	— ⅛
15	3⅛	Brunswick-Balke Col	1	4⅛	4⅛	4⅛	— ⅛
13	4½	Budd Wheel 1	1	5	5	5	+ ⅛
15⅝	4⅛	Bulova Watch Co .50	5	4⅛	4⅛	4⅛	0
32⅛	10	Burroughs Add Mach 1	15	12⅝	12½	12⅝	+ ⅛
2⅛	1⅛	Butte Cop & Zinc ¼	.....	1⅛	1⅛	1⅛	— ⅛
69⅝	12⅝	Byers (A M) Co	8	17½	17½	17½	+ ⅛
		—C—C—C—					
53	13⅝	California Packing 2	.....	15⅛	15⅛	15⅛	+ ⅛
45	14	Canada Dry Ging Ale 3	4	19	18⅝	19	+ ⅛
45⅜	11	Canadian Pacific 1¼	15	14⅝	14¼	14⅜	— ⅛
25	17⅛	Cannon Mills 1.60	1	19	19	19	+ ⅛
181⅝	33⅛	Case (J I) Thresh M	14	49½	47½	47½	—1
24⅛	15	Central Aguirre 1½	1	16⅛	16⅛	16⅛	
8⅛	2⅛	Century Rib Mills	2	6⅛	6⅛	6⅛	0
30⅛	9⅛	Cerro de Pasco Cons 1	6	15⅛	13⅛	15⅛	+1⅛
46⅛	23⅛	Chesapeake & Ohio 2½	20	32⅝	32	32	— ⅛
34⅝	14⅛	Chesapeake Corp 3	10	27	26⅝	27	— ⅛
7⅛	3⅛	Chicago Gt Western	1	5⅛	5⅛	5⅛	0
27⅛	12	Chi Gt Western pf 2	19	18⅛	18	18⅛	— ⅛
8⅛	2⅛	Chicago Mil & St Paul	6	3⅛	3⅛	3⅛	0
15⅝	3⅛	Chicago Mil & St P pf	3	6⅛	6	6	— ⅛
45⅛	13⅛	Chi & Northwest 4	7	17⅛	17⅛	17⅛	— ⅛
15⅛	3⅛	Chi Pneumatic Tl	17	6	5⅛	6	0
35	10	Chi Pneumatic Tl pf	2	12	12	12	0
66⅛	20	Chi Rock I & Pac	8	29	26⅝	26⅝	—1⅛
101	50	Chi Rock I & Pac 7% pf 7	1	53	53	53	0
38⅝	5⅛	Childs Co	2	11⅛	11	11⅛	+ ⅛
28⅝	11⅛	Chrysler Motor 1	17	14⅛	14⅛	14⅛	— ⅛
4⅛	1	City Stores	.....	1⅛	1⅛	1⅛	0
170	97½	Coca-Cola 7a	7	111⅝	108	111	+3
50⅛	28	Colgate Pal Peet 2½	.....	32	32	32	— ⅛
17⅛	7⅛	Collins & Aikman Co	.....	11⅛	11⅛	11⅛	— ⅛
95	80	Collins & Aikman pf 7	1	87⅛	87⅛	87⅛	
32⅛	8	Colo Fuel & Iron	1	10⅛	10⅛	10⅛	
111⅛	33	Columbian Carbon 4	6	43	42	43	0
45⅛	16⅛	Colum Gas & El 1½	81	21½	20⅝	21⅛	0
109⅛	76	Colum Gas & El pf 6	.....	87⅛	87⅛	87⅛	
28⅛	8	Com Credit 1.60	8	11⅛	11	11⅛	+ ⅛
38⅛	20	Com Credit A 3	.....	21	21	21	+ ⅛
34	18	Com Invest Tr 2	.....	18	18	18	+1
21⅛	9⅛	Commercial Solvents 1	14	11⅛	11⅛	11⅛	+ ⅛
12	4⅛	Commonwlth & So .40	3	5⅛	5⅛	5⅛	0
14⅛	6⅛	Congoleum-Nairn .75	2	10⅛	10⅛	10⅛	+ ⅛
109⅛	61⅛	Consol Gas 4	20	72⅛	71⅛	71⅛	0
107	93	Consol Gas pf 5	4	98	97⅛	97⅛	— ⅛
18⅛	9⅛	Consol Laundries 1	2	10⅛	10	10⅛	
42⅛	20	Consol RR of Cuba pf 6	1	24⅛	23⅛	24⅛	+ ⅛
8⅛	2⅛	Container Corp A	2	2⅛	2⅛	2⅛	+ ⅛
3	⅛	Container Corp B	1	1	1	1	0
30⅛	5⅛	Contin Baking A	2	6⅛	6⅛	6⅛	
3⅛	⅛	Contin Baking B	.....	⅛	⅛	⅛	0
77⅛	40	Contin Baking pf 8	.....	42⅛	42⅛	42⅛	— ⅛
62⅛	31⅛	Continental Can 2½	5	38	37⅛	38	+ ⅛
51⅛	19⅛	Contin Insurance 2.40	2	28⅛	28⅛	28⅛	+ ⅛
4⅛	1⅛	Contin Motors	1	1⅛	1⅛	1⅛	0
12	5	Contin Oil	4	6⅛	6⅛	6⅛	+ ⅛
86⅛	36⅛	Corn Prod Ref 3	5	44⅛	44	44	+ ⅛
18	3⅛	Coty Incorp	.....	4⅛	4⅛	4⅛	+ ⅛
63	22	Crucible Steel	2	24⅛	24⅛	24⅛	— ⅛
2⅛	⅛	Cuban C Prod	1	⅛	⅛	⅛	0
48⅛	29	Cudahy Packing 4	1	37⅛	35	37⅛	+ ⅛
5⅛	1⅛	Curtiss-Wright Corp	1	2⅛	2	2	— ⅛
8⅛	2⅛	Curtiss-Wright Corp A	1	3	2⅛	2⅛	0
41	12½	Cutler-Hammer	1	13	13	13	0
		—D—D—D—					
157⅝	93	Delaware & Hudson 9	5	102	100⅝	100⅝	—2
102	29⅝	Delaware Lack & W 2	9	41	39⅝	39⅝	—1
195	112	Detroit Edison 8	1	129	129	129	
23	12⅝	Diamond Match 1	3	16⅝	16⅝	16⅝	0
28	22⅝	Diamond Match pf 1½	10	25	24½	25	
18⅝	6⅝	Dome Mines 1	1	9	9	9	+ ¼
24	11	Dominion Stores 1.20	1	15⅝	15	15	0
78⅝	47½	Drug Incorp 4	6	54	53⅝	53⅝	— ⅛
107	53⅝	Du Pont de Nemours 4	61	59⅝	58⅝	58⅝	— ⅛
124⅝	108½	Du Pont de Nemo deb 6	1	109	109	109	0
		—E—E—E—					
185⅝	93	Eastman Kodak 5b	10	108	107	107½	— ½
21⅝	7	Eaton Axle & Sprg 1	.....	9	9	9	
69	38½	Eitingon Schild 1st pf	3	54⅝	54	54	1
9⅝	2½	Elec & Music Ltd	33	4⅝	4⅝	4⅝	+ ⅛
74⅝	20	Electric Autolite 4	31	27⅝	26⅝	27	— ⅛
60⅝	16½	Electric P & Lt 1	17	22⅝	21⅝	21⅝	— ⅛
108⅝	66½	Electric P & Lt pf 7	2	78	76	78	1
98⅝	55	Electric P&Lt 6% pf 6	2	65	64⅝	65	0
66	29	Electric Stor Battery 4	3	33⅝	33	33⅝	— ⅛
49	22	Engineers Pub Ser 1.60	.....	24⅝	24⅝	24⅝	
91	60¼	Engin's P S 5% pf w 5.50	.....	61	61	61	
39⅝	10⅝	Erie R R	3	14⅝	13⅝	13⅝	1¼
48⅝	18⅝	Erie R R 1st pf 4	21	18⅝	18⅝	18⅝	+ ⅛
40½	12	Erie R R 2nd pf	.....	14	14	14	
		—F—F—F—					
15⅝	2⅝	Federal Screw Works	1	2⅝	2⅝	2⅝	0
30	9⅝	Fed Wat Ser 1.20	8	9⅝	9⅝	9⅝	+ ⅛
21½	13	Firestone T & R 1	2	14⅝	14½	14½	
63	41	First Nat'l Stores 2½	2	50	50	50	— ⅛
64⅝	10⅝	Foster Wheeler 1	3	15⅝	14⅝	15⅝	+1⅝
17⅝	3⅝	Foundation Co	1	5⅝	5⅝	5⅝	
32⅝	18	Fourth N Invest	1	21⅝	21⅝	21⅝	
38⅝	5	Fox Film A 2½	10	8⅝	7⅝	8⅝	— ⅛
48⅝	18⅝	Freeport Texas 3	48	20⅝	20	20⅝	— ⅛
		—G—G—G—					
2⅝	⅝	Gardner Motor	3	⅝	⅝	⅝	
78⅝	38⅝	Gen Am T Car 4	2	46⅝	45⅝	46⅝	+ ⅛
47	9⅝	Gen Asphalt 2	1	15⅝	15⅝	15⅝	+ ⅛
48⅝	25	General Cigar 4	1	32	32	32	+1
54⅝	24⅝	Gen Electric 1.60	22	30⅝	29⅝	30	+ ⅛
12⅝	11	Gen Electric special .60	1	11⅝	11⅝	11⅝	0
56	30⅝	General Foods Corp 3	16	35⅝	35⅝	35⅝	— ⅛
6⅝	2⅝	Gen Gas & E A .20	1	3	3	3	0
50	32	General Mills 3	2	33⅝	33⅝	33⅝	+1
100⅝	94	General Mills pf 6	1	95	95	95	
48	22⅝	General Motors 2	22	26	25⅝	25⅝	+ ⅛
108⅝	85	General Motors pf 5	3	91⅝	91	91⅝	+ ⅛
28	4⅝	Gen Pub Service	6	6⅝	6⅝	6⅝	+ ⅛
84⅝	22⅝	General Ry Signal 5	2	34⅝	32	32	—2½
9½	1⅝	Gen Realty & Util	14	1⅝	1⅝	1⅝	— ⅛
74⅝	17	Gen Realty & U pf ww	8	17⅝	17	17	—1
15⅝	1⅝	Gen Theatres Equip	8	1⅝	1⅝	1⅝	0
38⅝	9⅝	Gillette Saf Raz	24	14⅝	13⅝	13⅝	— ⅛
16⅝	4⅝	Glidden Co	1	7⅝	6⅝	7⅝	+ ⅛
9⅝	3⅝	Gobel Incorp	1	5	4⅝	5	
42⅝	18	Gold Dust 2.50	9	21⅝	21	21	— ⅛
20⅝	5	Goodrich (B F) Co	1	6⅝	6⅝	6⅝	0
82⅝	16	Goodyear T & Rub 3	5	25	25	25	— ⅛
13⅝	3⅝	Gotham Silk Hos	1	6⅝	6⅝	6⅝	+ ⅛
6⅝	1	Gould Coupler A	1	1⅝	1⅝	1⅝	— ⅛
6⅝	1⅝	Graham-Paige Mot	2	2⅝	2⅝	2⅝	0
22⅝	5⅝	Granby Copper 1	2	8	8	8	+ ⅛
28⅝	3⅝	Grand Silver Stores	6	4⅝	4⅝	4⅝	— ⅛
42	25½	Grant (W T) Co 1	2	32	32	32	—1⅛
69⅝	20	Great North pf 4	4	29⅝	29	29	0
28½	12	Great Nor Ore ctfs 2	.....	15	15	15	
6⅛	1⅝	Grigsby-Grunow	2	2⅛	2⅛	2⅛	0
75	14⅝	Gulf Mob & North pf	1	17	17	17	+2
		—H—H—H—					
63⅝	25½	Hahn Dept Store pf 6½	1	27½	27½	27½	
19⅝	11	Hall Print 1.20	.....	12	12	12	0
103⅝	71⅝	Hershey Choc 5	1	80	80	80	+ ⅛
87	17	Holland Furnace 2½	2	18	18	18	0
9⅝	3	Houd-Hersh B	1	3⅝	3⅝	3⅝	0
66	52½	Household Fin pf 4	.....	56	56	56	
68½	19	Houston Oil	6	28½	27	27	—1
29½	12½	Howe Sound 2	.....	14⅝	14⅝	14⅝	+ ⅛
26	7⅝	Hudson Motors ½	1	10⅝	10⅝	10⅝	+ ⅛
13⅝	3⅝	Hupp Motor	2	4⅝	4⅝	4⅝	— ⅛
		—I—I—I—					
89	23⅝	Illinois Central 4	9	31½	30½	30½	— ½
56	21	Indust Rayon 4	1	27¼	27¼	27¼	+1¼
182	45	Ingersoll Rand 4	1	52⅝	52½	52⅝	— ⅛
11⅝	3⅝	Inspiration Copper	1	4⅝	4⅝	4⅝	
12⅝	4⅝	Insurance Corp .40	.....	7½	7½	7½	— ⅛
9⅝	4	Insuranshares ct .40	1	4⅝	4⅝	4⅝	+ ⅛
34	7½	Interboro Rapid Tran	1	11½	11	11	— ⅛
15	4	Interlake Iron	1	4⅝	4⅝	4⅝	— ⅛
179⅝	92	Inter Bus Mach 6a	1	113	111	111	—2½
62½	17	Internat Cement 4	2	20⅝	20	20	+ ⅛
4	½	Internat Com Eng	1	⅝	⅝	⅝	0
39⅝	5½	Internat Com Eng pf	1	7	7	7	
60½	22½	Inter Harvester 2½	4	26⅝	26⅝	26⅝	— ⅛
143½	112	Inter Harvester pf 7	2	126	126	126	0
31	10	Inter Hydro Elec 2R	3	13⅝	13⅝	13⅝	+ ⅛
73⅝	19	Internat Match pf 4	5	25⅝	24½	25⅝	+ ⅛
20⅝	7⅝	Inter Nickel of Can .40	57	9½	8⅝	9	0
10⅝	1⅝	Internat P & Pap A	1	2⅝	2⅝	2⅝	0
16⅝	6½	Internat Print Ink	3	7	7	7	
42	25⅝	Internat Salt 3	1	30⅝	30⅝	30⅝	
38⅝	13⅝	Internat Tel & Tel 1	25	16⅝	16⅝	16⅝	0
		—J—J—J—					
80⅝	31	Johns-Manville Corp 3	6	33½	32⅝	32⅝	— ⅛
		—K—K—K—					
45	8½	Kansas City South	3	15⅝	14⅝	15	0
64	33⅝	Kansas C South pf 4	1	35⅝	35⅝	35⅝	
7	½	Karstadt (Rudolph)	3	1⅛	1⅛	1⅛	
18	8	Kaufmann Dept S 1	2	10⅝	10	10	
24⅝	8½	Kayser (J) 1	5	10⅝	10⅝	10⅝	+ ½
8½		Kelly-Spring Tire	2	1⅛	1⅛	1⅛	
29⅝	8½	Kelsey Hayes Wheel	2	4⅝	4⅝	4⅝	0
15⅝	6	Kelvinator Corp	1	7⅝	7⅝	7⅝	+ ⅛
31½	10½	Kennecott Copper 1	27	13⅝	12⅝	12⅝	+ ½
29⅝	19	Kresge (SS) Co 1.60	1	22⅝	22⅝	22⅝	+ ⅛
27⅝	5½	Kreuger & Toll 1.60	63	6⅝	6	6	+ ⅛
35⅝	18	Kroger Groc & Bak 1a	32	21¼	20⅝	21¼	+ ½
		—L—L—L—					
87⅝	40½	Lambert & Co 3	3	54⅝	54⅝	54⅝	— ⅛
61	17⅝	Lehigh Valley	2	20½	20½	20½	+ ¼
30	18	Lehigh Valley Coal pf 3	1	19½	19½	19½	
69⅝	35	Lehman Corp 3	5	42½	42½	42½	— ⅛
34⅝	18⅝	Lehn & Fink 3	6	21½	21	21⅛	0
20⅝	7	Libbey Owens Ford Gl	1	8⅝	8⅝	8⅝	
91⅝	40	Liggett & Myers B 4	7	56½	55⅝	55⅝	— ⅛
33	20	Link Belt 2.40	1	21	21	21	
55⅝	15⅝	Liquid Carbonic 2	1	17	17	17	
68½	27⅝	Loew's Incorp 3	22	38	37	37	— ⅛
6⅝	2⅝	Loft Incorp	1	4⅝	3⅝	4⅝	+ ⅛
21⅝	10	Lorillard (P) Co	37	13⅝	13	13⅝	+ ⅛
4⅝	1⅝	Louisiana Oil	1	1⅝	1⅝	1⅝	
111	38⅝	Louisville & Nash 5	1	41	40½	40½	0
		—M—M—M—					
108½	38⅝	McKeesport Tin P 4	3	46	45½	45½	0
17	7⅝	McKesson & Robbins 1	3	7⅝	7⅝	7⅝	
37⅝	19	McKesson & Rob pf 3.50	2	22½	22½	22½	0
10⅝	2⅝	McLellan Stores	4	3	3	3	— ⅛
48⅝	15⅝	Mack T Truck 2	2	20⅝	19⅝	20⅝	+1⅛
7⅝	2	Madison Sq Garden	1	3⅝	3⅝	3⅝	
39	9⅝	Manhat El mod gtd .80	.....	16	16	16	0
12	6	Manhattan Shirt 1	1	6½	6½	6½	
3⅝	½	Maracaibo Oil	1	⅝	⅝	⅝	
24⅝	12⅝	Marine Midland 1.20	.....	14⅝	14⅝	14⅝	— ⅛
32⅝	11⅝	Marlin Rockwell 2	2	13	12⅝	13	
32⅝	13⅝	Marsh Field 2½	4	16⅝	16⅝	16⅝	— ⅛
31⅝	14⅝	Mathieson Alk Wks 2	2	18⅝	18⅝	18⅝	0
39½	24⅝	May Dept Store 2½	1	25⅝	25⅝	25⅝	
71⅝	50	Maytag Co 1st pf 6	.....	50	50	50	0
16⅝	2⅝	Miami Copper	3	3⅝	3⅝	3⅝	0
16⅝	5	Mid-Continent Pet	5	6⅝	6⅝	6⅝	— ⅛
94	35⅝	Midland S Pro 1st pf 8	1	51⅝	51⅝	51⅝	—1⅛
26⅝	5½	Missouri Kan & Tex	14	8⅝	8⅝	8⅝	— ⅛
55	18	Missouri K & Tex pf 7	1	29	29	29	0
42½	10	Missouri Pacific	13	16½	15⅝	15⅝	— ⅛
107	24	Missouri Pacific pf 5	6	39⅝	39	39⅝	+ ⅛
29⅝	8⅝	Montgomery Ward	30	11⅝	11⅝	11⅝	0
58	31	Morrell & Co 3	1	33½	33½	33½	
½		Mother Lode	2	⅛	⅛	⅛	0
19⅝	6⅝	Motor Wheel 1	1	8⅝	8⅝	8⅝	
18⅝	5	Murray Co of Am	.....	7⅝	7⅝	7⅝	
		—N—N—N—					
40⅝	18⅝	Nash Motors 2	5	20⅝	20	20	— ⅛
10⅝	3⅝	National Acme	3	4	4	4	— ⅛
10	2⅝	National Bellas Hess	3	3⅝	3⅝	3⅝	— ⅛
85⅝	37⅝	National Biscuit 2.80	11	47	46	46⅝	— ⅛
59⅝	18	Nat Cash Reg A 1½	3	17⅝	17	17	— ⅛
50⅝	18⅝	National Dairy Pr 2.60	21	27½	26⅝	26⅝	0
36⅝	19⅝	National Distillers 2	1	22⅝	22⅝	22⅝	—1⅛
132	84⅝	National Lead 5b	9	97	90	97	+7
44⅝	14⅝	National Pow & Lt 1	1	17⅝	17⅝	17⅝	0
58	18⅝	National Steel 2	.....	24	24	24	— ⅛
76⅝	18	National Surety 2	1	22⅝	22⅝	22⅝	—2
14⅝	4	Nevada Consol Cop .50	1	6⅝	6⅝	6⅝	
20⅝	10⅝	Newport Co 1	.....	15⅝	15⅝	15⅝	
24	3	Newton Steel	4	4⅝	4⅝	4⅝	
132⅝	49⅝	New York Central 4	52	62	61	61	—1⅛
88	10⅝	N York C & St L	1	18⅝	18⅝	18⅝	0
94⅝	50⅝	New York N H & H 4	22	45⅝	44⅝	44⅝	— ⅛
12⅝	2	New York Invest	2	3⅝	3⅝	3⅝	— ⅛
13⅝	5⅝	New York O & Western	5	10⅝	10	10	0
12⅝	2⅝	New York Shipbldg	3	4⅝	4⅝	4⅝	0
29⅝	10	Noranda Mines	16	13⅝	12⅝	13⅝	+1
217	112	Norfolk & Western 10	3	138	135⅝	137	—1
90⅝	26	North American 10%	22	37⅝	36⅝	36⅝	— ⅛
11	3⅝	North Amer Aviation	3	5	4⅝	5	0
60⅝	19⅝	Northern Pacific 3	2	26	25⅝	25⅝	— ⅛
		—O—O—O—					
19⅝	6⅝	Ohio Oil Co	3	8	7⅝	8	+ ⅛
6⅝	1⅝	Omnibus Corp	1	2⅝	2⅝	2⅝	+ ⅛
58⅝	20⅝	Otis Elevator 2½	2	26	25⅝	25⅝	+ ⅛
18⅝	3⅝	Otis Steel	1	4⅝	4	4⅝	0
		—P—P—P—					
54⅝	29⅝	Pacific Gas & Elec 2	2	36	35⅝	35⅝	+ ½
69½	35	Pacific Light Corp 3	3	40	40	40	+ ⅛
11⅝	4	Packard Motor .40	14	5⅝	5	5	— ⅛
60⅝	10⅝	Para Publix 2½	26	13⅝	13⅝	13⅝	— ⅛
2⅝	⅝	Pathe Exchange	3	1	1	1	— ⅛
46½	22	Penick & Ford	3	28	28	28	— ⅛
49⅝	28⅝	Penney (J C) Co 2.40	2	33⅝	33⅝	33⅝	— ⅛
100⅝	90	Penney (J C) Co pf 6	1	93	93	93	— ⅛
64	29⅝	Penna R R 2	16	35⅝	34⅝	34⅝	— ⅛
250	129	Peoples Gas L & Coke 8	1	150	150	150	— ⅛
17½	10⅝	Pet Milk	1	11⅝	11⅝	11⅝	
10⅝	4⅝	Petroleum Corp 1	5	5	4⅝	5	0
25⅝	6	Phelps Dodge Corp 1	13	7⅝	7⅝	7⅝	— ⅛
56⅝	44	Phila Co 6% pf 3	3	44	44	44	
12⅝	3⅝	Phila & Read C & I	1	4⅝	4⅝	4⅝	— ⅛
12⅝	9	Philip Morris 1	1	10⅝	10	10⅝	— ⅛
16⅝	4⅝	Phillips Petroleum	4	6	5⅝	6	0
8⅝	1	Pierce Petroleum	2	1⅝	1⅝	1⅝	— ⅛
39⅝	26⅝	Pirelli Co 2.13	2	27½	27½	27½	0
28⅝	6	Pitts Coal of Pa	4	8⅝	8⅝	8⅝	— ⅛
80	35	Pitts Coal of Pa pf	1	37⅝	37⅝	37⅝	
5	1	Pitts Term Coal	.....	1	1	1	
13⅝	3	Poor & Co B	.....	4⅝	4⅝	4⅝	
8	⅝	Porto Rican Am Tob B	1	1½	1½	1½	
39½	9	Postal Tel & Cable pf	1	9	9	9	0
20⅝	5⅝	Prairie Oil & Gas	1	7⅝	7	7⅝	+ ⅛
26½	6⅝	Prairie Pipe Line	3	9⅝	9⅝	9⅝	+ ⅛
7⅝	1½	Pressed Steel Car	1	2⅝	2⅝	2⅝	0
71⅝	39⅝	Procter & Gamble 1.40	8	47	46	46⅝	+ ⅛
98½	61⅝	Pub Ser of N J 3.40	9	63⅝	62⅝	63	0
120⅝	97	Pub Ser of N J 6% pf 6	1	101	100⅝	101	+ ⅛
58⅝	22	Pullman Incorp 3	9	28⅝	28½	28½	— ⅛
11⅝	5	Pure Oil	.....	5⅝	5⅝	5⅝	— ⅛
55⅝	12⅝	Purity Bakeries 3	1	16	15½	15½	— ⅛
		—R—R—R—					
27½	10⅝	Radio Corp of Am	61	13⅝	12⅝	13	— ⅛
60	25½	Radio Crp of Am pf B 5	3	31⅝	31	31	0
24½	6⅝	Radio Keith Orpheum	17	8⅝	8⅝	8⅝	— ⅛
29½	9⅝	Raybestos Manhat 1.60	2	12⅝	12	12	— ⅛
19⅝	3⅝	Remington Rand	3	4⅝	4⅝	4⅝	+ ⅛
25⅝	5⅝	Republic Steel	5	7	7	7	+ ⅛
54	15	Republic Steel Corp pf	5	16½	15⅝	16	0
54⅝	35⅝	Reynolds Tobacco B 3	8	39⅝	39⅝	39⅝	— ⅛
10⅝	2⅝	Rio Grande Oil	5	2⅝	2⅝	2⅝	0
26	9	Rossia Insur Co 2.20	2	12⅝	12⅝	12⅝	+ ⅛
		—S—S—S—					
69½	38⅝	Safeway Stores 5	3	49⅝	48½	48½	+ ⅛
30⅝	9⅝	St Joseph Lead 1	14	12	11	12	+1⅛
62⅝	6⅝	St Louis & San Fran	9	11⅝	11⅝	11⅝	0
76	7½	St Louis & S Fran pf 6	15	15⅝	14⅝	15	— ⅛
1⅝	⅝	Seaboard Air Line	2	½	½	½	0
20⅝	5½	Seaboard Oil Co	7	8½	8	8	0
63⅝	31	Sears Roebuck 1½a	16	38⅝	38⅝	38⅝	— ⅛
1⅝	⅛	Seneca Copper	1	⅝	⅝	⅝	
11⅝	3⅝	Servel Incorp	8	5⅝	5⅝	5⅝	— ⅛
13⅝	4	Sharon Steel Hoop	.....	4⅝	4⅝	4⅝	
29½	11	Shattuck (F G) 1	1	14⅝	14	14⅝	0
10⅝	3⅝	Shell Union Oil	2	4⅝	4⅝	4⅝	0
78	23⅝	Shell Union Oil pf	2	27	27	27	0
28⅝	8⅝	Simmons Co	2	10⅝	10½	10½	0
11	4⅝	Simms Petroleum	3	5	5	5	
15⅝	5½	Sinclair Consol Oil	24	7	6⅝	7	0
12⅝	3⅝	Skelly Oil	3	4⅝	4⅝	4⅝	
4⅝	⅝	Snider Packing	1	1½	1½	1½	+ ½
20⅝	12⅝	Socony-Vacuum 1.60	17	14⅝	14	14	0
95	49⅝	Solvay Am pf ww 5½	3	50	49⅝	50	0
54⅝	28⅝	Southern Cal Edison 2	3	35	34⅝	34⅝	— ⅛
109⅝	45	Southern Pacific 6	8	56⅝	54⅝	54⅝	—1⅛
65⅝	14⅝	Southern Railways 4	2	19⅝	18⅝	18⅝	— ⅛
16⅝	9	Spencer Kellog & S .60	1	12	12	12	0
17⅝	6	Spicer Mfg Co	10	6	6	6	0
17⅝	3⅝	Spiegel May Stern	1	4	4	4	
20⅝	12⅝	Standard Brands 1.20	18	15⅝	15⅝	15⅝	— ⅛
88⅝	29⅝	Standard Gas & E 3½	4	38	37½	37½	— ⅛
64⅝	42⅝	Standard Gas & E pf 4	4	46	46	46	—1
109⅝	75	Stand G & Elec 7% pf 7	1	84	84	84	
51⅝	28⅝	Stand Oil Cal 2½	22	31⅝	31⅝	31⅝	— ⅛
52⅝	28⅝	Stand Oil (N J) 2b	31	33	31⅝	32	— ⅛
5⅝	1	Sterling Sec A	1	1⅝	1⅝	1⅝	— ⅛
21⅝	4⅝	Stewart Warner	12	7⅝	7⅝	7⅝	— ⅛
54	13⅝	Stone & Webster 2	3	18⅝	17⅝	18	0
26	8	Studebaker 1.20	5	11⅝	11⅝	11⅝	+ ⅛
6⅝	1	Symington Co A	1	1⅝	1⅝	1⅝	0
		—T—T—T—					
36⅝	15⅝	Texas Corp 2	11	18⅝	18	18⅝	— ⅛
55⅝	20⅝	Texas Gulf Sulphur 3	6	25⅝	25⅝	25⅝	— ⅛
6⅝	2⅝	Texas Pac C & Oil	2	3⅝	3⅝	3⅝	— ⅛
17⅝	4⅝	Texas Pac Land Trust	3	6⅝	6⅝	6⅝	— ⅛
9	2	Thermoid Co	1	2⅝	2⅝	2⅝	
26	13	Third Nat Invest .55	1	15⅝	15⅝	15⅝	
18	6⅝	Thomp Product 1.20	6	8⅝	8⅝	8⅝	—1
9	3⅝	Tide Water A Oil	1	3⅝	3⅝	3⅝	0
59	19½	Timken Roller Bear 2	7	24⅝	24⅝	24⅝	— ⅛
18	2⅝	Transamerica Corp	1	4⅝	4⅝	4⅝	0
11⅝	3	Tri-Continental	4	4⅝	4⅝	4⅝	— ⅛
94⅝	51	Tri-Continental pf 6	3	56⅝	56⅝	56⅝	— ⅛
17⅝	2⅝	Twin City Rap Tran	.....	3⅝	3⅝	3⅝	
		—U—U—U—					
76⅝	24⅝	Underwood El Fisher 4	1	33	33	33	0
72	27½	Un Carb & Carbon 2.60	30	35⅝	35	35	— ⅛
26⅝	11⅝	Union Oil (Cal) 2	5	15⅝	15⅝	15⅝	
205⅝	98⅝	Union Pacific 10	2	117⅝	117	117	0
28⅝	12⅝	United Air & Tran	17	15⅝	15⅝	15⅝	— ⅛
60⅝	40	United Air & Tran pf 3	1	43	43	43	—1
27½	5	United Amer Bosch	1	6⅝	6⅝	6⅝	
41⅝	24	United Bis (Amer) 2	1	26	25⅝	26	—1
28⅝	6⅝	United Carbon	8	14⅝	13⅝	14⅝	—1⅛
7⅝	1⅝	United Cigar Store	8	2	2	2	0
31⅝	10⅝	United Corp ⅝	97	14⅝	13⅝	13⅝	— ⅛
52⅝	35⅝	United Corp pf 3	24	39⅝	39	39⅝	— ⅛
67⅝	28⅝	United Fruit 4	8	33⅝	32⅝	33⅝	— ⅛
37½	19⅝	United Gas Imp 1.20	12	22⅝	22⅝	22⅝	0
106⅝	96⅝	United Gas Imp pf 5	2	97⅝	97⅝	97⅝	— ⅛
37⅝	11	Uni S C Ir P & Fdy 2	6	14	13⅝	13⅝	— ⅛
20⅝	14	Uni S C Ir P & F 1 p 1.20	1	15⅝	15⅝	15⅝	— ⅛
12⅝	1⅝	United States & For S	.....	2⅝	2⅝	2⅝	— ⅛
50⅝	21⅝	U S Gypsum 1.60	1	27	26	26⅝	—1⅛
77⅝	20⅝	U S Ind Alcohol	3	24⅝	24⅝	24⅝	— ⅛
15⅝	4	United States Leath A	.....	5⅝	5⅝	5⅝	— ⅛
36⅝	9	United States Realty 1	6	12⅝	12	12	— ⅛
20⅝	5⅝	United States Rubber	1	7⅝	7⅝	7⅝	0
25⅝	12⅝	U S Smelt & Ref 1	4	16⅝	16⅝	16⅝	+ ⅛
152⅝	62⅝	United States Steel 4	85	69⅝	68⅝	68⅝	— ⅛
150	114	United States Steel pf 7	7	123⅝	122⅝	123⅝	— ⅛
4	⅝	Universal Pipe & Rad	.....	⅝	⅝	⅝	
51	8	Utilities Pow & Lt A 2	9	12	11⅝	12	0
		—V—V—V—					
2	⅝	Vadsco Sales	.....	⅝	⅝	⅝	
76⅝	13⅝	Vanadium Steel	15	19	18⅝	18⅝	— ⅛
17	3	Vir Car Chem 6% pf	1	4⅝	4⅝	4⅝	
		—W—W—W—					
26	5⅝	Wabash Railroad	10	9	8⅝	8⅝	— ⅛
51	10	Wabash Railroad pf A 5	1	14⅝	14⅝	14⅝	0
15	2⅝	Walworth Co 1	2	4	4	4	
8⅝	2	Ward Baking B	1	2⅝	2⅝	2⅝	0
20⅝	4⅝	Warner Bros Pic	83	7⅝	7⅝	7⅝	— ⅛
46⅝	5⅝	Warren Bros	3	7	7	7	— ⅛
26⅝	12⅝	Wesson Oil & Snow 2	2	15⅝	15⅝	15⅝	0
12⅝	4	Western Dairy Prod B	1	4	4	4	0
19⅝	5⅝	Western Maryland	17	10⅝	9⅝	9⅝	— ⅛
31⅝	6⅝	Western Pacific pf	1	8⅝	8⅝	8⅝	— ⅛
150⅝	83⅝	Western Union Tel 6	4	87⅝	86	86	—2
36⅝	16	Westinghouse A Brke 2	2	19	19	19	— ⅛
107⅝	39⅝	Westinghouse E&M 2.50	18	47⅝	46⅝	47	0
28	6⅝	Weston Elec Instru	10	8⅝	8⅝	8⅝	
40	8⅝	Westvaco C Prod 2	2	12⅝	12⅝	12⅝	0
20⅝	12	Wheeling Steel	1	12	12	12	
26⅝	7⅝	White Motor	2	11	10⅝	10⅝	— ⅛
9	3	Wilcox Oil & Gas	9	3⅝	3⅝	3⅝	— ⅛
8	1⅝	Willys-Overland	8	2⅝	2⅝	2⅝	— ⅛
3⅝	⅝	Wilson & Co	1	⅝	⅝	⅝	
10⅝	1⅝	Wilson & Co A	20	2⅝	2⅝	2⅝	
72⅝	42⅝	Woolw'th (FW) Co 2.40	79	54⅝	53⅝	54	— ⅛
106⅝	20	Worthington Pump	2	26⅝	25⅝	25⅝	— ⅛
80⅝	50⅝	Wrigley (W) Jr 4	3	60½	59⅝	59⅝	— ⅛
		—Z—Z—Z—					
14	7	Zonite Products 1	20	7½	7¼	7¼	0

..... Odd lots. *Ex-dividend. †Ex-rights. a Plus extras. b Including extras. d Partly stock. e Paid in scrip. f Paid last year. h Paid so far this year. i Payable in stock. k Cash or stock. l Payable when earned. u Payable 1-10 of a share in Class A stock quarterly. x Cash and 4% in stock.

LIVESTOCK MARKETS

Pittsburgh.

(U. S. Department of Agriculture.)

Total receipts, 15 cars.

Hogs—Receipts, 1,800; market mostly 10-25c lower; good and choice grade, light light, 130-160 lbs., $5.00@5.40; light weight, 160-200 lbs., $5.25@5.65; medium weight, 200-250 lbs., $5.50@5.65; heavy weight, 250-350 lbs., $5.00@5.55; slaughter pigs, 100-130 lbs., $4.50@5.00; packing sows, medium and good, 275-500 lbs., $3.65@4.50.

Cattle—Receipts 15; market nominally steady; steers, 900-1,300 lbs., good, $7.00@7.40; common and medium, $4.25@7.00; heifers, 550-850 lbs., common and medium, $3.50@6.00; cows, medium and good, $3.50@5.00; low cutter to common, $1.65@3.50; bulls, yearlings excluded, good (beef), $3.35@4.75; cutter to medium, $2.00@3.35.

Calves—Receipts 25; market steady; vealers (milk-fed), good and choice, $7.50@9.50; common and medium, $4.50@7.50; calves, 250-500 lbs., good and choice, $5.75@7.75.

Sheep—Receipts 300; market slow, steady; lambs, 90 lbs. down, good and choice, $6.00@7.50; common and medium, $3.75@6.00; 91-100 lbs., medium to choice, $5.00@7.50; yearling wethers, 90-110 lbs., medium to choice, $2.50@5.00; wethers, 90-120 lbs., medium and good, $1.50@3.00; ewes, 90-150 lbs., medium to choice, $1.25@2.00.

Chicago.

Hogs—Receipts, 23,000 head, including 6,000 direct; active, around 10c lower than yesterday's average; 220-230 pounds, $5.30@5.40; top, $5.40; 140-210 pounds, $5.00@5.35; pigs, $4.50@5.00; packing sows, $4.75@5.25. Light light, good and choice, 140-160 pounds, $4.90@5.20; light weight, 160-200 pounds, $5.00@5.30; medium weight, 200-250 pounds, $5.20@5.40; heavy weight, 250-350 pounds, $5.25@5.40; packing sows, medium and good, 275-500 pounds, $4.65@5.25; slaughter pigs, good and choice, 100-130 pounds, $4.50@5.00.

Cattle—Receipts, 1,500 head; calves, receipts 1,000 head; slaughter steers, yearlings and she stock fully steady; quality plain; bulk weak and vealers 25c higher. Slaughter cattle and vealers: Steers, good and choice, 600-900 pounds, $7.50@10.00; 900-1,100 pounds, $7.50@10.50; 1,100-1,300 pounds, $7.75@10.80; 1,300-1,500 pounds, $7.50@10.80; common and medium, 600-1,300 pounds, $4.00@7.75; heifers, good and choice, 550-850 pounds, $6.75@10.00; common and medium, $4.25@6.75; cows, good and choice, $4.25@5.75; common and medium, $2.50@4.25; low cutter and cutter, $2.25@2.50; bulls, yearlings excluded, good and choice beef, $4.25@5.25; cutter to medium, $3.25@4.40; vealers, milk-fed, good and choice, $8.50@9.50; medium, $7.00@8.50; cull and common, $5.00@7.00. Stocker and feeder cattle: Steers, good and choice, 500-1,500 pounds, $5.25@7.00; common and medium, $3.75@5.25.

Sheep—Receipts, 25,000 head; native lambs steady with early yesterday or 25c lower than the close; early bulk to packers, $6.50@7.00; few $7.25 to outsiders; best westerns held around $7.75. Lambs, 90 pounds down, good and choice, $6.50@7.75; medium, $5.75@6.50; all weights, common, $4.25@5.75; ewes, 90-150 pounds, medium to choice, $1.75@3.25; all weights, cull and common, $1.00@2.25; feeding lambs, 50-75 pounds, good and choice, $5.25@5.75.

East Buffalo.

Hogs—Receipts, 3,200 head; fairly active to all interests; above 160 lbs., mostly 10c lower; lighter averages strong to higher; bulk desirable 175 to 210 lbs., $5.75@5.90; few decks 220 to 250 lbs., $6.00; 160 to 170 lbs., $5.85; below 150 lbs., $5.25@5.50.

Cattle—Receipts 200 head; slow, steady to weak; common grass steers and heifers, $4.50@5.50; cutter cows, $2.00@3.25.

Calves—Receipts 325 head; better grade vealers steady; others weak to lower; good to choice, $10.50; common and medium, $6.50@9.50.

Sheep—Receipts 5,000 head; dependable lamb trade steady to a shade lower; good to choice, $7.50 to largely $7.75; medium kinds, $6.75; strong weight throwouts, $5.75.

Cincinnati.

Hogs—Receipts, 2,800 head; held over, 570; slow, steady to 10 cents higher; 190-280 pounds, $5.75, showing advances; 130-160 pounds, $4.75@5.00; 165-180 pounds, $5.25; sows steady, $4.00@4.50; stags, $2.00@2.50.

Cattle—Receipts 425 head; calves, 325; steady; common and medium steers and heifers, $4.00@6.25; better finished kind, $6.50@7.00; good to choice fed yearlings, $8.00@9.25; beef cows, $3.50@4.50; cutters, $2.00@3.25; bulls, $4.50 down; veals weak to 50 cents lower; good and choice, $8.50@9.50; low grade, $4.00 down.

Sheep—Receipts, 1,100; about steady with Thursday's best time; better grade ewe and wether lambs, $6.50@7.00; best quotable, $7.25; common to medium, $4.00@6.00; fat ewes, $1.50 down.

RE-ELECTED PRESIDENT

R. L. Agassiz, chairman of the board of the Calumet and Hecla Consolidated Copper Company, of Boston, has been re-elected president of the Copper and Brass Research Association. F. S. Chase, Louis S. Cates, H. Donn Kersey and C. D. Dallas were elected vice presidents; C. T. Ulrich, treasurer; H. Foster Bain, managing director; William A. Willis, manager, and Bertram B. Caddle, secretary.

FIRM SETS UP SALES OFFICE

NEW YORK, Oct. 17.—Hanna Furnace Corporation, a subsidiary of National Steel Corporation, has established its own sales offices in New York, Philadelphia and Boston, to take over the sales of its foundry and malleable pig iron, silvery iron and ferro-silicon, it was officially announced today. They were formerly represented in the eastern territory by Rogers Brown & Crocker Brothers, Inc.

The New York office will be in charge of C. R. Wells, resident agent, formerly with Filling & Co. The Philadelphia office will be in charge of C. E. Trommer, resident agent, formerly with Rogers Brown & Crocker Brothers, Inc. The Boston office will be in charge of S. B. Burke, resident agent, formerly at the Hanna Furnace Corporation's Buffalo office.

Fox Film Defers Action on Dividend

NEW YORK, Oct. 17.—(AP)—Directors of Fox Film Corporation have taken no action on the dividend ordinarily distributed October 15.

Although a meeting of the board was held several days ago the fact that dividend action was not taken did not become known until yesterday. The last payment was 62½ cents a share, July 15, when the rate was reduced from $1 quarterly.

WHITNEY O. K.'S SHORT SELLING

HARTFORD, Conn., Oct. 17.—President Richard Whitney, of the New York Stock Exchange in a radio address here on "Short Selling" says the exchange was able to remain open on Monday, September 21, the day after England went off the gold basis, only because of the existence of a short interest in the market. The governors on that day rejecting the proposals to close the exchange, decided to use the short interest to provide purchasing power to absorb selling, which was considered inevitable.

He pointed out that the decline in the market between September 24 and October 3 was entirely due to liquidation as the short interest during that time decreased by 337,000 shares.

Jersey Standard Reduces Gasoline

NEW YORK, Oct. 17.—Standard Oil Company of New Jersey has reduced tank car gasoline ½ cent to 5½ cents.

Atchison Seeking 40,000 Tons of Rails

CHICAGO, Oct. 17.—Atchison Railway is in the market for 40,000 tons of rails.

LOCAL STOCKS CLOSE WEEK QUIETLY

Lone Star Only Active Issue in Fuel Section; Fireproofing Declines

The week ended quietly on the Pittsburgh Stock Exchange with prices holding at or near the levels prevailing the past three days. The volume of trading showed no change from that of the previous session. Early dealings consisted mainly of odd-lot transactions with the list of securities comprising about the same number of issues as yesterday's market.

Lone Star Gas held around the 9¾-level at which it closed yesterday. The other fuels were dull. In the industrial section the fluctuations were confined to fractions with most of the recently active stocks showing no change. National Fireproofing preferred slipped back a point on light dealings but this was the widest move in the market.

Radio Tube Prices Reduced by R. C. A.

NEW YORK, Oct. 17.—R. C. A. Radiotron Company, Inc., has made substantial list price reductions on R. C. A. Radiotrons and Cunningham tubes ranging up to 40 per cent and affecting the popular type tubes, which make up 82 per cent of the tube demand.

This is the fourth price reduction on tubes since 1930, making present prices about 50 per cent under those existing before July, last year.

Bank of Norway Reduces Discount

OSLO, Norway, Oct. 17.—(AP.)—The National Bank of Norway reduced its discount rate today from 7 per cent to 6 per cent.

STOCKHOLM, Sweden, Oct. 17.—(AP.)—The Swedish Bank discount rate will be reduced on Monday from 7 per cent to 6 per cent.

WALL STREET HEARS

That special income, perhaps reaching $3,000,000 will substantially help United States Steel's third quarter showing.

That General Motors' September quarter net will amount to between 20 and 30 cents a common share.

That Ford of Canada's earnings this year may fall below the common stock dividend requirement.

That large holders of government bonds have been switching to Liberty fourth 4¼s.

LOCAL STOCKS

Saturday, October 17, 1931.

(Quotations at the Close.)

Stocks—	Par	Bid	Ask
Arkansas Gas		2½	3
Arkansas Gas pfd	10	4½	5
Blaw-Knox		10¾	[illegible]
Clairsking Co. pfd	25	2	4½
Consolidated Ice	50		4
D. L. Clark		4½	10
Electric Products			3
Fidelity Bros. pfd	100		65
Harbison-Walker Ref		18½	20
Independent Brewing	50	[illegible]	
Independent Brg. pfd	50	[illegible]	4½
Jones & Laughlin pfd	100	100¼	
Koppers Gas & Coke pfd	100	92	93½
Lone Star Gas		9½	9¾
Mesta Machine	5	13	15
National Fireproofing			13
Nat. Fireproofing pfd	50		14
Pittsburgh Brewing	50	4½	6
Pittsburgh Brewing pfd	50	4½	6½
Pittsburgh Forgings		4	4½
Pittsburgh Oil & Gas	5		
Pittsburgh Screw & Bolt			6
Plymouth Oil	5		7½
Shamrock Oil & Gas		1½	
Standard Steel Spring		15	16
Union Storage	25	40	40½
United Engineering		20½	
United States Glass	25	1½	
Vanadium Alloys Steel			17
Westinghouse Air Brake		19	
Bonds—			
Independent Brewing 6s		31	
Pittsburgh Brewing 6s		[illegible]	66

Sales on the Exchange.

	Shares	Price
Blaw-Knox	25 @	11
Lone Star Gas	50 @	9⅝
Do	450 @	9¾
National Fireproofing pfd	60 @	13
Pittsburgh Plate Glass	[illegible] @	21
Do	265 @	20¾
Pittsburgh Screw & Bolt	190 @	6
United Engineering	75 @	21

UNLISTED STOCKS.

Stocks	Par	Bid	Ask
Copperweld Steel		8½	10

	Shares	Price
Copperweld Steel	200 @	9
Western Public Service	80 @	3½

LOCAL CURB

(Furnished by Moore, Leonard & Lynch.)

Security—	Bid	Ask
*Alle. H'way & Pitts Ry 5s '33	90	95
Am. Fruit Growers 7s '32-'40	90	98
*Ben Avon & Emsworth 5s '38	90	[illegible]
Bethel Coal 6s '40	74	[illegible]
Broadway Mich Bldg 6s '44	[illegible]	65
Cent Ohio Steel Pdts 6s '41	[illegible]	[illegible]
Citizens Water 5½s '51	85	90
Do 5s '51		[illegible]
Connecticut Coke 5s '45	90	95
Crescent T. H. & C. 6½s '38	95	100
Dilworth Porter 6s '36		[illegible]
Duquesne Hill Elec 6½s '41		[illegible]
Fennestra Bros 5s '47		[illegible]
Frick (H. C.) Coke 5s '32-'33	100	[illegible]
Do 5s '34-'41	100	[illegible]
Frick Reid Supply 6s '43		[illegible]
Grant Building 7s '47	[illegible]	[illegible]
Jones & Laughlin Steel 5s '39	99½	101
Kaufmann D. S. ser. 5½s '38	[illegible]	[illegible]
Loews Thea. & Real 6s '47	[illegible]	[illegible]
Macintosh-Hemphill 6s '49		[illegible]
McClintic-Marshall 5½s '32-'37	98	100
McKinney Mfg 6s '33		[illegible]
Montour R. R. 5s '63	98½	[illegible]
Morewood Gardens 6s '48	[illegible]	[illegible]
*Morningside E. S. Ry 5s '35	[illegible]	[illegible]
*Mt. Wash. St. Ry. 5s '35	[illegible]	[illegible]
National Fireproofing 5½s '47	[illegible]	[illegible]
Ohio Valley Clay 6½s '40	[illegible]	[illegible]
Ohio Valley Water 5s '51	[illegible]	[illegible]
Oklahoma Nat. Gas 6s '46 A	[illegible]	[illegible]
Do 5s '48 B	[illegible]	[illegible]
*Penn Federal Corp 6s '44	[illegible]	[illegible]
Penna. State Water 5½s '52	[illegible]	[illegible]
Pitt Publishing 6s '32-'33	[illegible]	100
Do 6s '34-'38	[illegible]	[illegible]
Pitt Stadium 6s '49	[illegible]	[illegible]
Pgh. Athletic Assoc 5s '50	[illegible]	[illegible]
Pgh. Crucible Steel 5s '32-'33	[illegible]	[illegible]
Do 5s '34-'45	[illegible]	[illegible]
Pgh. Hotels Cor. 1st 5½s	[illegible]	[illegible]
Pgh. Parking Garages 6s '45	[illegible]	[illegible]
*Pgh. Railways gen 5s	[illegible]	[illegible]
Pgh. Steel Foundry 6s '50	[illegible]	100
Pgh. Term. W. & T. 5s '45	[illegible]	[illegible]
Pgh. Valve F. & C. 6s '47	[illegible]	[illegible]
Pgh. Westmoreland Coal 5s '47	62	[illegible]
Pitts. Ill. R. I. 6s '46	[illegible]	[illegible]
Rail & River Coal 5s '38	[illegible]	[illegible]
*Seventeenth St. Incline 5s '35	[illegible]	[illegible]
South Pgh. Water 5s '55	[illegible]	[illegible]
Do 5s '55 A-B	[illegible]	[illegible]
Southern Traction 5s '50	[illegible]	[illegible]
Spang Chalfant 5s '48	[illegible]	[illegible]
Stand. Textile Pdts 6½s	[illegible]	[illegible]
Stanley Rowland Clark 6s	[illegible]	[illegible]
Steubenville Potters 6s	[illegible]	[illegible]
St. Clair Furnace 5s '32-'33	99	[illegible]
Do 5s '34-'39	99½	101
Superior Steel 6s '38	92	[illegible]
Ward Baking 6s '37	[illegible]	[illegible]
†Wheeling Traction 5s '31	[illegible]	[illegible]
*Wilkinsburg Steel 6s '35	[illegible]	[illegible]
Yough & Ohio Coal 5s '33	96	[illegible]
Do 6s '45	96	[illegible]

*Guaranteed by the Philadelphia Co. by indorsement.

†Assumed by the Republic Steel Corp.

‡Guaranteed by Loews Inc. by indorsement.

†Defaulted principal and interest January 1, 1931.

ROUND TABLE OF BUSINESS

PARK TO HAVE LARGE CARE FUND

Over $1,000,000 to Be Put In Trust to Provide for Perpetual Maintenance

Although Allegheny County Memorial Park is a comparatively new cemetery, it has set aside $200,000 in its prepetual care fund. This amount has been invested under the terms of the trust agreement in a conservative manner.

In order to insure its safety this fund has been bonded to its full amount with the National Surety Company and, in accordance with legal requirements, the bond was submitted to the Court of Quarter Sessions of Allegheny County and approved by Judge Gray.

The perpetual care law which became effective in this state in 1909 requires that cemeteries established after that date set aside a percentage of the gross proceeds derived from the sale of lots for the perpetual care of the property. Allegheny County Memorial Park, through investing 50 per cent more than the state law requires, expects to establish a perpetual care fund of approximately $1,000,000 when all lots are paid for.

The Allegheny County Memorial Park represents a distinct innovation for a cemetery in Pittsburgh. The depressing appearance of the old type of burial place has been totally avoided.

There will be no crowding of ghostly tombstones. The cemetery fits its name. In appearance it is a park with winding roads extending through beautifully landscaped country.

Each grave is marked by a bronze tablet set flush with the ground. In the future the beauty of the park will be increased by the construction of buildings which will include a chapel and a chimes tower.

SURVEYING THE NATION'S BUSINESS

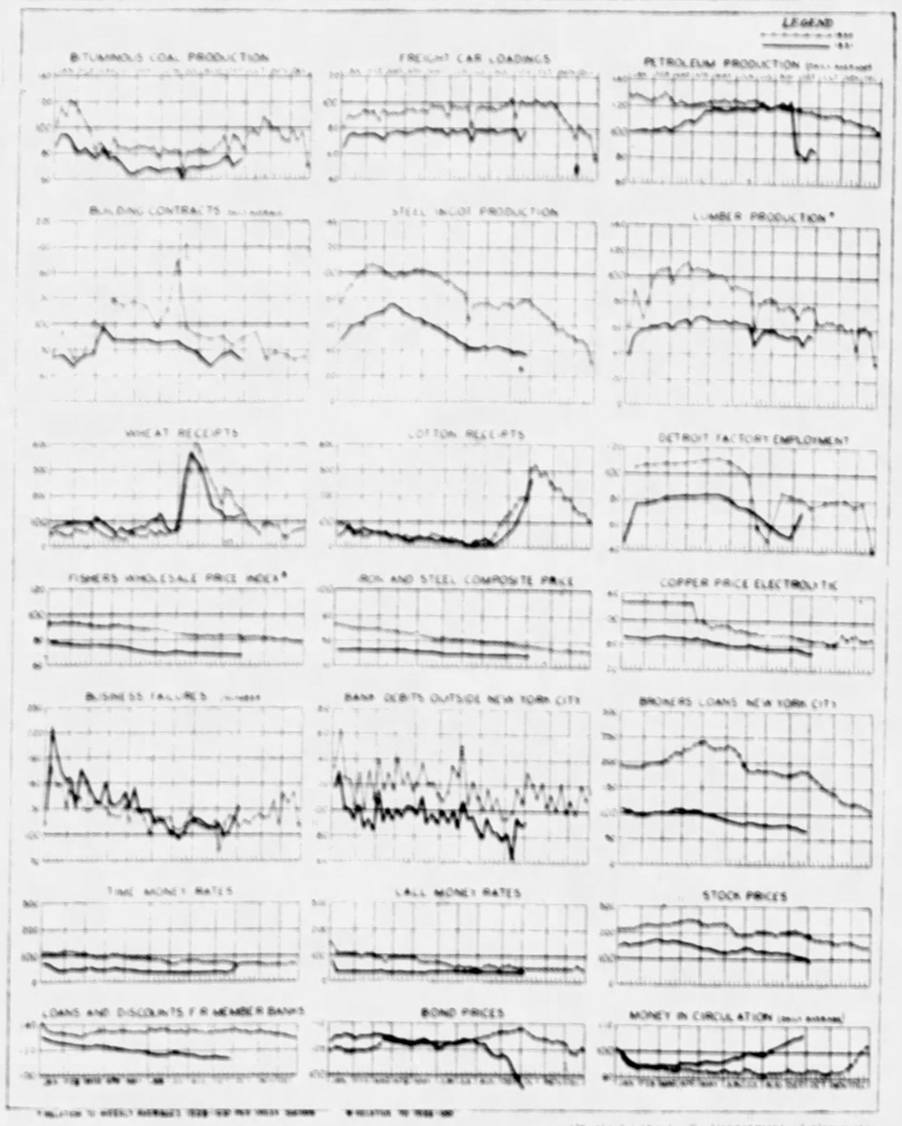

Charts by the U. S. Department of Commerce

1931 BUSINESS COMPARED WITH 1930'S . . . . 100 WAS THE WEEKLY AVERAGE, 1923-1925

GAIN EXPECTED IN AUTO STEEL DEMAND

Deliveries Started on Big Order From Ford Motor; Prices Continue Steady

By B. E. V. LUTY

Steel demand of the automobile industry is believed to have passed its low point and is expected to increase continuously. Ford has bought steel to make about 50,000 cars during November and deliveries on a small part of the steel have already been released. Chevrolet is buying steel as are other car makers.

Automobile production is taken out of its usual course by the bringing out of new models being postponed from midsummer to late in the year, whereby October promises to be the low month of the year instead of December, with progressive and marked increases thereafter.

RAIL BUYING UP

The farm implement industry has reduced its inventory and has begun buying steel a little more freely, with prospects of heavier purchases as it enters the season for making implements for spring distribution and use.

Rail inquiry is sluggish but rolling will begin next month on the Chesapeake & Ohio's recent orders for 45,000 tons and there will be some releases on old contracts whereby rail production promises to increase from the very low rate of the last few weeks.

CURRENT RATE LOW

A new thought, not yet at least representing majority opinion, has arisen in the steel trade that precedent may be violated and steel production increase to the end of the year instead of having usual seasonal decrease. The argument takes cognizance of the three items mentioned, automobiles, farm implements and rails.

Even at the worst, however, steel production could not decline much from the present low rate and the uniform precedent is very strong for a sharp upturn just after the turn of the year. Increase has occurred every year in the last 10 and has been all the more marked when the old year had a poor ending. Ingot production in the past week has been at about 27 per cent, against 28 per cent for four weeks preceding.

TO BOOST WIRE

Finished steel prices continue to make a perfect record as to maintenance, with the usual exception of irregularities in lump quantities of plain steel for large fabricated structural steel jobs. The lines advanced some months ago, sheets, strips and wire products, hold as well as do others. A further advance in wire products is expected for the first quarter of the new year.

The price of tin plate is usually adjusted annually and there was a 25-cent reduction at the first of this month to $4.75, this price to apply to the remainder of the year and to contracts for the first half of the new year. Actual contracting does not usually begin until later and producers are not soliciting contracts as yet. Other steel products, except rails, are now commonly bought for prompt shipment only.

LEADERS WORK TO DECREASE IDLENESS

Survey Shows Industrial Heads Doing All in Power To Relieve Unemployment

By MERRYLE RUKEYSER
Universal Service.

NEW YORK, Oct. 17.—Wise business management at this time is especially concerned with plans for spreading as broadly as possible opportunities for gainful employment during the coming critical months. This column has been making a survey of the plans of executives for the coming six months.

Mr. Rukeyser

I have invited other employers to follow the example of Richard H. Grant, vice president in charge of sales of General Motors, who recently took the public into his confidence concerning plans for the first half of 1932. Mr. Grant said that the corporation planned to employ at least as many men this coming winter as last, and added that the corporation expected larger sales during the first half of 1932 than in the corresponding period of 1931.

HARD TO GAUGE

Hiram S. Brown, president, Radio-Keith-Orpheum Corporation, in a message to this column, declares:

"The RKO Corporation is endeavoring to conduct its business on as nearly a normal basis as possible, in spite of the fact that general wage cuts, increased unemployment and an increasing spirit of pessimism with regard to the financial and and business outlook, have adversely affected theater attendance during the past 60 days. Within the past week, however, there seems to be some improvement, and if general conditions improve, both actually and psychologically, the amusement industry will probably be able to continue reasonably normal operations.

"It must be obvious to you, however, that general conditions and rapidly changing public sentiment have such an effect on the operations of amusement enterprises that a prophecy as to operations six months in advance is almost impossible."

SPREAD EMPLOYMENT

George F. Johnson, president of the Endicott Johnson Company, makers of shoes, in frankly discussing his plans, told me:

"Personally, I have thought that each industry, large and small, must—to use an old, time worn expression—'work out its own salvation' so to manage their business as to do the most good and create the least harm. Meaning, to keep as many people as possible employed, and give them as much time and as good income as it is humanly possible to do."

(Copyright, 1931, Universal Service, Inc.)

New Currency Provided by Federal Reserve

This is the sixth article of a series describing the workings of the Federal Reserve System and discussing the changes in its operations which probably will be suggested at the next session of Congress.

By GEORGE H. SNYDER

IN PREVIOUS ARTICLES the pooling of bank reserves with the Federal Reserve System and the manner in which money is taken out of circulation or put into circulation through rediscounting or open market transactions was discussed.

But the reserves on deposit with the Federal Reserve Banks do not provide the only currency which can be put at the disposal of business. A new type of currency, the Federal Reserve note, was created with the birth of the system.

These notes can be secured by United States government obligations or by eligible short term promissory notes or bankers' acceptances representing actual industrial, commercial or agricultural transactions.

In other words, when a Federal Reserve Bank discounts commercial paper, loans a bank money on government securities or buys bills or securities, these assets immediately form a basis for the issuance of currency.

Gold Reserve Needed

FEDERAL RESERVE NOTES are issued with a new medium of security, but to guard against inflation the law provides that there must be a gold reserve of at least 40 per cent of the outstanding amount of the notes. In actual practice this gold reserve is usually far above the minimum requirement. At present it stands at 61.8 per cent.

In other words, two and a half times as many Federal Reserve notes as gold certificates can be issued on the same gold reserve.

The importance of this in giving the Reserve Banks power to provide a flexible currency is great. At present the gold reserves of the system amount to about $3,000,000,000. Against this, note and deposit liabilities amount to about $4,700,000,000. If $1,120,000,000 in gold certificates were to be paid out, the reserve would be reduced to 40 per cent. On the other hand, about $2,800,000,000 in Federal Reserve notes could be issued before the reserve would be at the minimum level.

Not All Credit Used

THE CREDIT RESOURCES of the Federal Reserve System are never fully employed. The purpose of the organization is to provide a reservoir of funds for emergency requirements. With this in view, the tendency among Federal Reserve Bank directors is to discourage banks from making continuous use of large amounts of Reserve credit and substituting it for bank capital.

Under ordinary conditions, banks borrow from the Federal Reserve for short periods only. They make use of these facilities to meet peak demands and pay off their indebtedness as rapidly as possible.

This policy acts as a constant brake against the danger of Federal Reserve credit causing dangerous inflation, and it maintains the system in a state of sufficient liquidity to enable it to meet any unforeseen condition. If the banks had been allowed to borrow to the full extent of reserve credit in recent years, the influx of gold to this country might have resulted in even greater inflation than actually took place during the last business boom. It would also have exposed the country to the danger of a credit shortage if a large part of this gold should have been withdrawn.

N. Y. BANK STOCKS

NEW YORK, Oct. 17.—Yesterday's bid and asked prices on leading New York bank and trust companies follow:

	Bid	Asked
BANKS		
America	37¼	39¼
Chase National	48¼	50¼
Chatham and Phenix	33¼	35¼
Commercial	175	183
First National	2450	2550
Manhattan	45	47¼
National City	62¼	65¼
Public	30	32
TRUST COMPANIES		
Bankers	70¾	73¾
Franklin Trust	242	252
Fiduciary Mercantile	140	148
Chemical	56	58¼
Continental	19¼	21¼
Corn Exchange	79	82
Empire	31¾	33¾
Guaranty	321	336
Irving	25	26
Manufacturers	39¼	41¼
New York Trust	104	107
United States	1950	2050

Glidden Company Retiring Common

CLEVELAND, Oct. 17—Directors of Glidden Company have decided to retire 5,443 shares of prior preference stock and 20,000 shares of common purchased in the open market at recent low prices.

Coffee Membership Sells for $4,800

NEW YORK, Oct. 17.—The New York Coffee and Sugar Exchange membership of Etienne Fossat has been sold to Augustus F. Ehler for $4,800, an increase of $200 over the last previous sale.

New Translator Installed at Geneva

NEW YORK, Oct. 17.—International Business Machines Corporation has completed the installation at the League of Nations headquarters, Geneva, Switzerland, of an International-Filene-Finlay Translator, which will permit addresses to be translated simultaneously into six different languages for 700 international delegates.

This is the first permanent installation of the translating system, the patent rights for which were acquired only a few months ago by International Business Machines Corporation from Edward A. Filene, Boston drygoods merchant and economist.

GENERAL TRADE SHOWS GAIN

General trade shows a slight improvement with cooler weather moderately stimulating demand for seasonal merchandise, according to R. G. Dun & Co.'s weekly review.

Department stores have been conducting special sales with fair results, but the smaller stores are not transacting their usual volume of business for this season of the year. Jobbers of drygoods and wearing apparel report demand slightly improved, but still not very active, and materially affected by changing weather conditions. Demand for shoes continues largely for low and medium priced lines, the movement not being large. The hide and leather markets continue quiet, with prices showing an easier tendency.

Crude oil production shows a slight increase. Bituminous coal production shows little change, with the demand very slow and prices low.

Slowness continues to characterize the condition of collections in this district.

SCHOOL NOTES STUDENT GAIN

According to figures announced by President James F. Grady, Pittsburgh Academy's registration this year is 35 per cent above that of 1930.

The day school enrollment is approximately 40 per cent greater than last year's. The evening school enrollment consists for the most part of those who are employed during the day, and shows an increase of 30 per cent. The academic division, in which state accredited high school subjects are taught, is 24 per cent above that of 1930. In the school of business, where a 36 per cent increase is recorded, the classes which seem most popular are practical selling, advertising, practical speaking, psychology and stenotypy.

Additional classes have been scheduled in all subjects during the week of October 12-16 to provide for late registrations.

BOSTON STOCKS

BOSTON, Oct. 17.—Following is a list of the active stocks traded yesterday on the Boston Stock Exchange:

1324 Am. Tel & Tel	135¾	131¼	135⅛
10 Bigelow Sanf	12	12	12
100 East G & F	12	12	12
91 Edison Elec Ill	213	211	211
365 Employers Group	10⅛	10⅛	10⅛
513 Gen Elec	30½	29	30⅛
850 Mass Util	6¾	6¾	6¾
110 New Eng T & T	116	116	116
250 Nor Butte	59	58	58
200 Quincy	22	22	22
295 St Marys Land	22	22	22
265 Shawmut Assn	9¾	9¾	9¾
85 Stone & Webster	18¼	17¼	18¼
400 United Founders	3	3	3
174 United Fruit	31⅝	31¼	31⅝
479 Unit Shoe Mach	44¾	43¼	44¾

"For Low Cost Hauling"
INTERNATIONAL MOTOR TRUCKS
$675.00 CHASSIS F. O. B. FACTORY
The New 1½-ton International Model A-2 is powerful, economical and attractive. In spite of the extremely low price International quality remains unchanged. All in all, a great truck, qualified to render unexcelled low-cost service for many years.
See this new International and check its many features, point by point.
INTERNATIONAL HARVESTER COMPANY OF AMERICA
5200 Penn Avenue — MOntrose 6670

SUPERIOR STEEL CORPORATION
Hot and Cold Rolled Strip Steel
ALSO MANUFACTURERS OF RUST-RESISTING METALS—HIGHLY RESISTANT TO RUST AND CORROSION
GRANT BUILDING — PITTSBURGH, PA.

"Where the Memory of Beautiful Lives Will Be Kept Beautiful—ALWAYS"
Allegheny County Memorial Park
Pittsburgh's Finest, Most Beautiful Burial Estate
RADIO CONCERT EVERY SUNDAY, KDKA, 1:30 P. M.
Write for Illustrated Booklet—no obligation.
Executive Offices: LAW AND FINANCE BLDG.
Atlantic 9847

AMERICAN FRUIT GROWERS Inc.
International Distributors of Blue Goose Brand—Dependable Fresh Fruits and Vegetables
GENERAL OFFICES . . . PITTSBURGH, PA.

MIKE MANNELLA
GENERAL CONTRACTOR
PAVING—ROAD CONSTRUCTION—SEWERS
RIVER WORK AND GENERAL CONTRACTING
Phones—AT. 5288-89, MO. 0656

SAVE LIVES!
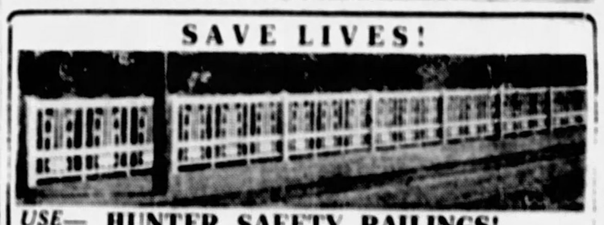
USE— HUNTER SAFETY RAILINGS!
801 BEAVER AVENUE — PITTSBURGH, PA.

THE READY-MIXED CONCRETE CO
ANY MIX—ANY QUANTITY—ANY DISTANCE
SERVICE THAT SATISFIES
27 BARBEAU STREET — COURT 8980

FOUND—A Sanitary Home Convenience
A Low Price Garbage and Rubbish Incinerator for $51.50 WHY PAY MORE
PITTSBURGH INCINERATOR CO.
Phones Court 4188 Lafayette 0207

Central Warehouse, Pittsburgh & Lake Erie Railroad Co.

386,000 Square Feet of Storage
Fireproof Construction Throughout
Automatic Sprinkler System
Lowest Insurance Rates
Lowest Storage Rates
Negotiable Receipts Issued
Trap Cars to All Railroads
Pool Cars Handled

NATIONAL STEEL CORPORATION
Grant Bldg., Pittsburgh, Pa.
Weirton Steel Co., Weirton, W. Va. Great Lakes Steel Corp., Detroit, Mich. Michigan Steel Corp., Detroit, Mich. Hanna Furnace Corp., Buffalo, N. Y. Hanna Iron Ore Co., Cleveland, Ohio
Iron Ore—Pig Iron—Tin Plate—Sheets—Strip Steel—Structural

Building the Health of the Nation
Modern Business Demands the Worker, the Executive and the Professional Man Keep Fit.
ACIDINE
Manufactured by
Health Laboratories Inc.
PITTSBURGH, PA.
KEEPS YOU FIT

THE PITTSBURGH SCHOOL OF ACCOUNTANCY
NEW CLASSES NOW BEING FORMED
Call, Write or Phone For Details
PITTSBURGH SCHOOL of ACCOUNTANCY
Law & Finance Bldg., 429 Fourth Ave. Atlantic 0925

PHONE ATLANTIC 4328
HALL PRINTING COMPANY
W. L. HALL, Prop.
Loose-Leaf Printing and Ruling a Specialty
MODERN EQUIPMENT
4th Floor, Sun-Telegraph Bldg., Pittsburgh, Pa.

Let Us Strive to Make Pittsburgh an Aviation Center
Contributed By
A PUBLIC SPIRITED ORGANIZATION

RETAILERS See Us
Complete Line of Best Selling Magazines
Western Penna. News Co.
1212 Forbes St.
Atlantic 4071-72
Exclusive Wholesale Distributors of Practically All Popular Publications

Virginia Manor
MOUNT LEBANON
Each House a Distinctive Design and Every One By an Artist
Many of the houses in Virginia Manor were awarded prizes in National Architectural Competitions. It costs no more to build or buy in this conspicuously attractive and charming community than in the matter-of-fact developments. Now is the opportunity of a lifetime.
Main Offices: Corner Parker Drive and Cochran Road
Lehigh 3880.

AMERICAN REDUCTION COMPANY
1942 FORBES STREET — TEL. GRANT 0503
PITTSBURGH

PITTSBURGH FORGINGS COMPANY
AUTOMOTIVE, RAILROAD, DROP and UPSET FORGINGS
STREET FREIGHT CARS
Main Office and Works . . . . . Coraopolis, Pa.
Greenville Steel Car Co. . . . . Greenville, Pa.
Riverside Forge & Machine Div. . . . . Jackson, Mich.

SEND FOR A COPY OF THE P. A.
GOLDEN JUBILEE BULLETIN
BUSINESS AND ACADEMIC TRAINING CLASSES
PITTSBURGH NON-SECTARIAN CO-EDUCATIONAL ACADEMY FOUNDED 1885
531 WOOD ST.
ATlantic 6756

CHARITY IS A VIRTUE
Let us all do our part toward helping those who are in need.
SPONSORED BY A PITTSBURGH CO.

Don't Overlook the Wiring

WHEN building a new home or rejuvenating an old one, see to it that the wiring is thorough and adequate.
Provide many convenient electric outlets for the various labor-saving electric appliances in addition to abundant, cheerful lighting in every room. Feel free to call on our "Home Wiring Survey Division." We will be glad to co-operate with you in your lighting problems. Call GRant 4300 Line 246.
Duquesne Light Company

DUKES, GEORGETOWN PLAY SCORELESS TIE

SUN-TELEGRAPH SPORTS

BEST IN PITTSBURGH — SATURDAY, OCTOBER 17, 1931 — THIRTEEN

Sport Comment

By JAMES J. LONG

Murphy's Novel Career.
Ran Dime Into Million.
Reserve Looking Ahead.
Ice Skating Coming In.
Zananelli Aids Dukes.
Boxing Goes Johnston.

BUILDING OF FAMOUS CUB CHAMPIONS

CHARLES WEBB MURPHY, who died in Chicago last night at the age of 63, was for almost a decade one of the most prominent and colorful magnates in the annals of modern major league baseball. As owner and president of the Chicago National League club, purchased from James A. Hart after the 1905 season, it was Murphy who appointed Frank Chance manager to succeed Frank Selee and thereby opened the famous Chance regime that was to give to baseball one of the greatest teams in all the history of the game.

Frank Chance

It was said of Murphy that he had run a dime into a million dollars. A former Cincinnati drug clerk and newspaper man and a publicity representative of the New York Giants, he gained the friendship of Charles P. Taft, Cincinnati publisher, and when the latter purchased the Chicago club he turned it over to Murphy and told him to pay for it at his own convenience out of the club's earnings. The Cubs became a mint and Murphy rose to the ownership and great wealth without investing a cent originally.

BUT IT WAS due to Murphy's own business acumen and Chance's baseball smartness that the club was built up into a world beater and turned into a gold mine. The Cubs had finished third in 1905 but had the foundation material for greater success later, the players coming to Murphy in the purchase, including such stars as Chance, Johnny Evers and Joe Tinker, infielders; Johnny Kling, catcher; Three-Finger Brown, Ed Reulbach, Carl Lundgren and Bob Wicker, pitchers, and Frank Schulte, Shorty Slagle and Artie (Circus Solly) Hofman, outfielders.

On this base, Murphy and Chance proceeded to build a pennant winner. Before the 1906 season opened they traded Jimmy Casey, Buttons Briggs, Jack McCarthy and Billy Maloney to Brooklyn for Outfielder Jimmy Sheckard; swapped Jake Weimer to Cincinnati for Third Baseman Harry Steinfeldt, and obtained Pitcher Jake Taylor from the St. Louis Nationals for Fred Beebe, Pete Noone and $7,000.

THEY CONTINUED THEIR building in May by trading Hans Lobert to Cincinnati for Pitcher Jack Harper, and completed it in June by getting Pitcher Orval Overall from the same club in a swap for Bob Wicker. Now set, the Cubs ran away with the pennant in 1906, repeated in 1907 and added a third flag in 1908 by winning the post-season play-off of the Merkle game against the Giants after a great three-cornered fight with New York and Pittsburgh.

The Bruins lost the world series to the White Sox in 1906, but won it against the Tigers in 1907 and 1908. They won the pennant again in 1910, but lost the Derby to the A's. In 1906, the Cubs won 116 games, a major league record that still stands. In each of four years out of their first five under Murphy they won more than 100 games, setting a three-year record of 322 victories and a five-year mark of 530 wins.

MEANWHILE MURPHY WAS winning individual prominence in the circle of magnates. He was the stormy petrel of many a league meeting, and engaged in numerous controversies that kept his name in the headlines on the sport pages. Even up to the time of his death he had an indirect connection with baseball, for though he sold the Cubs to Charley Weeghman after the Federal League died in 1915 he remained owner of the National League grounds in Philadelphia, where the Phillies still play, under a long-term lease. In that role he had another controversy with William F. Baker, late president of the Phillies. Other National League club owners repeatedly urged Baker to sell back the lease to Murphy and move the Phils to Shibe Park, where he could accommodate larger crowds, but Baker refused to move out of spite toward Murphy, who wanted the ground for the purpose of establishing an automobile business.

Tom Keady

KARL DAVIS and Tom Keady, Western Reserve football chiefs, were not dismayed at the prospect that their team would be outclassed and decisively beaten in the game with Pitt at the Stadium this afternoon. They are building for the future, and even defeats serve as a means to an end in developing players and giving them gridiron knowledge and experience.

Coach Keady says he will try out a lot of his sophomore material this year, even at the risk of losing by big scores. His main object is to develop material for the future, and he is confident that his present sophomores, combined with the fine freshman material at hand, soon will put Reserve on the map from a football viewpoint.

ONE OF THE most popular of winter sports is about to come in for fans of the Pittsburgh district, Ice-skating devotees who have been awaiting word as to when they would get a chance to indulge in their favorite pastime may put their steel blades in readiness for next Monday night. Duquesne Garden will open for skating at that time.

For the present there will be daily skating at the Garden in the evening only. Afternoon sessions will not be started until colder weather arrives. The first home hockey game is scheduled for November 12.

THE FINE KICKING of Fullback Sil Zananelli aided the Dukes greatly while they were playing heads-up football last night and gaining a moral victory by holding Georgetown to a scoreless tie. His accurate punting with a wet ball kept the Hoyas very much on the defensive in the second half. Ox Bordeau, Georgetown's big fullback, also turned in a fine performance, though slowed up by the heavy going. He plunged well and backed up the line like a champion. Another feature was the work of Niccolai, a converted tackle, at end for Duquesne. No regular end could have done better and Niccolai may stay right on the terminal job.

THE JOHNSTON FAMILY will be pretty much the whole thing in directing big-time boxing in New York. Following the appointment of the veteran manager and promoter, James J. Johnston, to take charge of all fistic activities at Madison Square Garden, his son, James J., Jr., has been made matchmaker at St. Nicholas Rink.

Jimmy Johnston, Jr.

And that's not mentioning the fact that Charles Johnston, brother of James J., Sr., and naturally the uncle of James J., Jr., will continue to manage a stable of fighters.

THE SENIOR JOHNSTON is stepping into a big pair of shoes in taking over the place of the late Tex Rickard and endeavoring to put boxing at the Garden back on the plane to which Rickard lifted it.

Jimmy himself realizes it. "Rickard was a genius," he says, "and you can't get away from it—a genius at visioning what a fight would draw. There was no one like him."

BUT MANY EASTERN boxing men will tell you that there's no one like Johnston, either. In support of this, they point out that while other New York promoters were losing their shirts this year Jimmy put over four highly successful shows at the Brooklyn ball park and brought out or revived four heavyweights who will now draw a gate anywhere—Sharkey, Carnera, Walker and Schaaf. Johnston once outsmarted even Richard himself. When Richard first went to New York, Johnston leased the old Garden for $1,000 a night and then sub-leased it to Tex for $15,500, a clear profit of $14,500 a show.

PITT, RESERVE DUEL TODAY

BLUFF ELEVEN OUTPLAYS HOYAS

Duquesne and Georgetown made a lot of fuss at Forbes Field last night as they inaugurated gridiron relations, but got nowhere. The game wound up in a scoreless deadlock before a half-frozen crowd of about 5,000, the majority of whom went home satisfied that the Dukes had outplayed the Hoyas and deserved the biggest part of the plaudits for giving the Washington eleven such a gallant battle.

Georgetown held an edge at the end of the first half, thanks to the splendid line smashing of Ox Bordeau, hefty fullbacker, and some clever off tackle smashing by Halfback Donoghue, but in the second half, the Dukes held the upper hand. Bud Devenney, diminutive Duke quarterback, directed the play of the Dukes like a true champion. Sil Zananelli's punting was excellent.

When it is taken into consideration that three quarters of the game were played in a veritable morass, with rain and snow soaking the players to the skin, it is remarkable that there were not more fumbles and misplays. In fact, the boys did very well, very well, indeed.

HOYAS GET BREAK

Georgetown rushed over seven first downs in the first half. After that they were through. The Dukes gained three first and tens during the first two periods, and added six more in the third and fourth, which gave them an edge for the game of nine to seven.

The Hoyas got a break right at the start when King hurled a pass in the general direction of Capt. Ray Hudson, a Parnassus boy. Hudson didn't come within a mile of catching the heave, but the officials ruled interference and the Hoyas obtained possession of the pigskin on the Dukes' 20-yard line. The pass was good for exactly 30 yards. Bordeau ripped the line to the 15, but the Hoya offense drooped and the Dukes took the ball on downs.

And that was the furthest the Hilltoppers penetrated into Duke territory.

The Dukes gained a big break in the second period when on fourth down the Duquesne line broke through with such speed and drive that Skovinski, back to punt for the Hoyas, had to drop on the ball to keep from having it blocked and the Dukes took it on downs on the 41-yard line. They worked it to the 21, aided materially by a pass, DeLucca to Devenney, but the half ended before they could get any further.

DUKES SHOW POWER

Georgetown had to kick to start the second half, and afterward, they never had a chance. Right off the bat DeLucca whipped a pass to Devenney, good for 14 yards and a first down on the Georgetown 41 and although the running attack was trumped, Zananelli's fine booting kept the Hoyas back inside their own 31-yard line during the second half. Midway in the fourth period, Bordeau started what looked like a fine drive with a pip of an eight-yard slam off the weak side, but he fumbled when tackled and the Dukes took the ball on the 31.

DeLucca whammed a pass to Cristina for a 16-yard gain, putting his team on the Georgetown 15, first and 10, but again the running attack failed to click, and finally, little Red Sullivan, subbing at quarter for the tiring Devenney, dropped back to attempt a placement goal. DeLucca held the ball. The Georgetown line broke through and the kcik was very much n. g.

Georgetown gained 114 yards from rushing the ball, Duquesne 74. The Dukes completed five

(Continued on Page Fourteen.)

Sports Events Carded for Today

FOOTBALL.

(See complete schedule elsewhere in sports section.)

Yale-Chicago game broadcast, Bill Mundy at the microphone, KDKA, 2:45 p. m.

Army-Harvard game broadcast, Graham McNamee at the microphone, 1:15 p. m.

SOCCER.

Central League—Union Switch and Signal at Pittsburgh Celtics, Pittsburgh Rovers at Germson Sport Club, National Tube at Clan Douglas, Tarentum A. C. at Westinghouse, 3 p. m.

Panhandle League—J. J. Veronas at Reading.

CROSS-COUNTRY.

Pitt vs. Syracuse, Schenley Park, 11 a. m.

Westminster vs. Grove City at New Wilmington, Pa.

SHOOTING.

Spanish War Veterans' annual rifle shoot, Fort Pitt Rifle Club, 3 p. m.

TENNIS.

Semi-finals and finals of Allegheny Parks tournament, South Park, beginning at 10:30 a. m.

BOXING.

Joey Knapp vs. Billy Janowski, 10 rounds, and Walter Braun vs. Charley Horn, 8 rounds, Brooklyn.

Charley (Red) Rocette vs. Mickey Taylor, 12 rounds, New York.

HORSE SHOW.

Conclusion of National Horse Show, St. Louis.

AUTOMOBILE RACING.

Meets at Langhorne, Pa., and Concord, N. C.

HORSE RACING.

Meetings at Jamaica, Laurel, Dufferin Park, Latonia, Hawthorne and Fairmount.

BELIEVE IT OR NOT

(Reg. by U. S. Patent Office)

By RIPLEY

(On request, sent with stamped addressed envelope, Ripley will send proofs and details of anything depicted by him in these cartoons.)

THE CENTER OF POPULATION OF THE UNITED STATES IS A MUD HILL!
-Near Linton, Ind
A CAT AND A ROOSTER TOOK TURNS SITTING ON HENS' EGGS
owned by
Jean Elizabeth Hayes
205 S. 1st St.
ALHAMBRA, CALIF.
THE ONE-LEGGED GOLFER
E. L. BROOKINS
-Des Moines, Ia.
SHOOTS AN 84
10-17
J. WATTS MARTIN
PRESIDENT OF THE OCEAN VIEW GOLF CLUB
Norfolk, Va.
NEVER PLAYED GOLF IN HIS LIFE
JONAS GRANT
19-YEAR-OLD INDIAN
COMMITTED ROBBERY AND ARSON
TO GET ON A PRISON BASEBALL TEAM
© 1931, King Features Syndicate, Inc., Great Britain rights reserved.

EXPLANATIONS OF RIPLEY'S CARTOONS OF YESTERDAY: THE TREE-CLIMBING GOATS OF MOROCCO—On the western coast of Morocco, where vegetation is comparatively scarce, the domestic goats sometimes are sorely pressed for food. Close examination of the larger branches of the argan trees of that district shows that the animals, for centuries wandering up and down, have worn actual runways in the trees. The goat has been a domesticated animal and an associate of man since the Stone Age, and, as there are many indications that the Berbers may be a very ancient people, the idea is permissible that this practice of herding goats in the argan trees may be one of the most ancient of their customs. MASTER OF A THOUSAND MUSICAL INSTRUMENTS—The Rev. F. W. Galpin, of Hatfield, Broad Oak, England, is the performer on a thousand intruments and owner of an extensive collection. He mastered such instruments as the mammoth bassoon, the buccin, the zummarah, the arghoul, the serpent, the rebec, the pibgorn and a host of others of grotesque shapes and bizarre names. Some of the instruments would cause a great deal of amusement if brought into a modern concert room. Others are either modern or ancient versions of our present-day instruments.

TOMORROW: UNHURT IN 333-FOOT FALL.

MITT SHOW WON BY BOYS CLUB

In the first indoor amateur boxing show of the season, staged at the Keystone Athletic Club last night, the Pittsburgh Boys' Club won an inter-club show from the Willow Club.

Johnny Durso, of the Willow Club, scored the only knockout of the show, winning a technical verdict from Johnny High, of the Boys' Club, in two rounds. The summary:

112-pound class — Leo Sweeney, Boys' Club, defeated Frankie Wingo, Willow Club, three rounds; Bob Kelly, Boys' Club, defeated Robert Lynn, Willow Club, three rounds.

118-pound class — Frank Snyder, Boys' Club, defeated Frank Falgione, Willow Club, three rounds; Leo Snyder, Boys' Club, defeated Joe Mazzie, Willow Club, three rounds.

135-pound class—Leo Moan, Willow Club, defeated John Gone, Boys' Club, three rounds; Johnny Durso, Willow Club, knocked out (technical) Johnny High, Boys' Club, two rounds; time, 1:15.

147-pound class—Frank Abalenski, Willow Club, defeated Eddie Miller, Boys' Club, three rounds.

Officials—Master of ceremonies, Harry A. Hainsworth; referee Ralph Shinton, judges Harry L. Neaman and Chester A. Phillips; timer, James R. Taylor.

Harris to Remain With Tigers, Report

DETROIT, Oct. 17.—(AP.)—The Detroit News today says that Stanley R. (Bucky) Harris undoubtedly will return as manager of the Detroit American League baseball team next year.

BOJARSKI SCORES KAYO

BUFFALO, Oct. 17.—(AP.)—Tommy Paul, 123½, won a close decision over Andy Martin, of Boston, 127½, last night. Steve Halaiko knocked out Lou Petrone in the seventh round. Halaiko weighed 137½, Petrone, 138½. Tony Scipione, 132½, defeated Jimmy Dean, of Erie, 132½, in six rounds, and Frank Bojarski, of Erie, stopped Jackie Moore, in one minute 59 seconds of the first round.

HARRIERS RACE HERE

The Pitt and Syracuse cross-country teams engage in a race over the Schenley Park course today, beginning at 11 a. m.

SPORT VIGNETTES

Because the rules of their church prohibit traveling on Sundays, members of the Geneva College Covenanter football squad, of Beaver Falls, coached by Howard Harpster, will stop over in New York tomorrow en route back home from Boston, where they play Boston University today . . . The squad will go from Boston to New York Saturday night and resume the homeward journey Monday morning . . . Mrs. Tommy Grant, of Rankin, wife of the boxing judge and timekeeper, is a native of Lonaconing, Md., and knew Lefty Grove when he was a barefoot boy in that town . . . Her maiden name was Oria Crichton, and she is acquainted with the entire Grove family.

Jimmy Johnston, new matchmaker for Madison Square Garden, New York, at a salary of $25,000 a year, plus a block of stock, came to this country from England and started boxing as a flyweight at the age of 15 . . . Five years later he turned manager as an assistant to Charley Harvey, veteran importer of European stars, at 4, in 1908, he became a manager on his own account . . . He has handled four world champions, Johnny Dundee, Ted (Kid) Lewis, Mike McTigue and Harry Greb, who among them acquired seven titles . . . He turned promoter in 1912 and in that year and 1913, 1914 and 1919 staged shows in the old Madison Square Garden, New York, paying a $1,000 nightly rental . . . In recent years, he has promoted big bouts in the New York baseball parks, among them the Tunney-Carpentier battle . . . This year he put the Garden to shame with his outdoor promotions at Ebbets Field, Brooklyn, winding up with the Sharkey-Carnera bout of last Monday, and was so successful in a lean season that the Garden, his former enemy, has taken him into its camp in a desperate attempt to pull itself out of the red.

Young Jack Thompson already is on the scene in Boston for his 15-round battle in defense of the world welterweight title against Lou Brouillard, the southpaw, in Madison Square Garden next Friday night . . . Brouillard recently defeated Thompson in a 10-round non-title match over the weight there, and is being picked to repeat . . . Much as they would like to stage benefit football games for the unemployed, local college heads are being guided by experience in going slow about arranging any such contests . . . It is a fact that outstanding games have to be booked to lure the fans to the ticket booths, and at the end of a season these are so few and far between that they may be counted on the fingers of your hands—and that takes in the entire country.

Regarding the recent free-for-all fight between students of Wilkinsburg and Westinghouse High Schools before their football game, a reader, Edwin O. Johns, suggests that the school authorities take the matter into their own hands to prevent such scenes of disorder . . . His plan would be to have the thoughtless instigators expelled from school . . . He's right; there is neither rhyme nor reason in letting enthusiasm over a sporting game reach the point where the lives of individuals are endangered, and there's food for thought for the school heads in his suggestion. —HARRY KECK.

BOSTON, GENEVA GAME ASSURED

BOSTON, Oct. 17.—(AP.)—Bowing before the protests of the Boston University football players for the second time in as many weeks, Dean Frederick Rand Rogers last night insured their scheduled appearance against Geneva here today by postponing the installation of his players' control system for another week.

Dr. Rogers, in charge of student health and physical education at Boston University, was located in Hibbing, Minn., where he had a speaking engagement. He was informed the football players had notified President Daniel J. Marsh that they would play Geneva only under duress if Head Coach Hilary Mahaney was not permitted to direct the team's play during the game.

A week ago, the Boston University players put on a similar demonstration when Dean Rogers attempted to put his player control system into effect in the game with George Washington University. The order was rescinded, and Coach Mahaney was permitted to supervise his team as it was defeated, 14-0.

During last night's long-distance conference with President Marsh, Dean Rogers intimated he would inaugurate player control on October 24, when Boston University journeys to Green Castle, Ind., to play De Pauw.

VETS' SHOOT TODAY

Members of the United Spanish War Veterans' rifle team are to engage in their annual shoot on the Fort Pitt Rifle Club range at 3 o'clock this afternoon.

RED CATS HOPE TO KEEP DOWN SCORING

Probable Lineups

Wt.	Pitt		West. Res.	Wt.
162	Daily	L. E.	Webster	178
186	Meredith	L. T.	Chrisman	180
171	Seigal	L. G.	Soloway	175
178	E. Morris	C.	Dilcomain	185
186	Gruber	R. G.	Childs	175
192	Love	R. T.	Palmiert	176
175	Skladany	R. E.	(C) White	160
176	Cutri (a. c.)	Q.	Urich	158
160	Sinsus	L. H.	Malone	155
175	Sebastain	R. H.	Finnegan	154
181	F. Lisch	F.	Reese	174

Referee—Carl Bolster, Pittsburgh. Umpire—Al Sirek, Pittsburgh. Linesman—H. M. Ensweiler, Dennison. Field Judge—R. W. Retchell, Wittenberg.

Pitt Frosh		Tech Frosh
Rooker	L. E.	Berg
Hoef	L. T.	Plummer
Grenniston	L. G.	Melo
Shotwell	C.	Moncrief
Kuta	R. G.	Anderson
Krupenitsch	R. T.	Dubowsy
Wolchovski	R. E.	Goodrich
Rubinis	Q.	Carlson
Nirksich	L. H.	Spisak
Wetzenhaugh	R. H.	Terebus
Weinstock	F.	Milus

Referee—Red Friesell, Princeton. Umpire—Bucky Holes, Nebraska. Linesman—Merritt, Geneva.

By JESS CARVER

Western Reserve University's football squad, 32 strong, will arrive here in Pittsburgh this morning from Cleveland at 11:15 and spend the hours before the time of execution at the P. A. A., where they will have lunch, stare at the Cathedral of Larnin' and wish there were some way to play this game of football with the aid of an anesthetic.

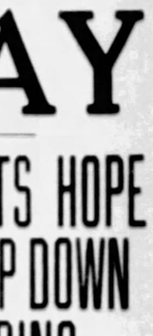

K. E. Davis

Reserve and Pitt are to duel in the Pitt Stadium this afternoon in the city's lone collegiate offering. Carnegie Tech's Tartans are having a day off, and the Dukes played under the lights at Forbes Field last night. This morning, however, the freshman elevens of Pitt and Tech went to work on each other at the Tartan Bowl.

Reserve's hopes against Pitt this afternoon are entirely concerned in keeping the score down. The Red Cats are not in a class with the powerful Panthers, even though Dr. Jock Sutherland is starting a team composed almost entirely of second and third stringers. Only Johnny Luch, the pile-driving fullback of the varsity, will be in there at the kickoff.

DAVIS IN CHARGE

The Cleveland school, however, is building for the future, under the coaching direction of Tom Keady, former Lehigh and Quantico Marine mentor, and the astute business handling of K. E. Davis, former graduate manager of athletics here at Pitt.

The Pitt starting lineup, even though of reserve content, will outweigh that of Reserve. Coach Keady, looking to the future, is employing a flock of sophomore hopefuls. The Cats will be greatly

(Continued on Page Fourteen.)

DISTRICT TEAMS FACE TESTS

Wash-Jeff, Geneva, West Virginia, Allegheny and Grove City face more or less rugged tests in grid tussle of interest in the tri-state sector today. The Pitt-Western Reserve fray in the Pitt Stadium is the only contest on tap in Pittsburgh proper, with Tech idle and the Dukes resting after their struggle with Georgetown last night.

Wash-Jeff meets Western Maryland at Baltimore in what appears to be a tough one for the Presidents. Western Maryland was socked mightily by Georgetown two weeks ago, but Dick Harlow has his squad back in trim and figures to give the Red and Black an afternoon of strenuous football.

Geneva takes on Boston University at Boston, the occasion being Geneva's third invasion of the Hub city. In previous games, the Covenanters met Harvard and Boston College.

West Virginia hopes to stage an impressive comeback after its rout here in the Pitt Stadium last week against Washington and Lee at Charleston, W. Va. The Mountaineers are the favorites, for Wash-Lee was decidedly unimpressive last week when kicked about by Kentucky.

Two feature tussles among the Class B elevens of the district bring Thiel and Allegheny together at Meadville and Grove City and Westminster at New Wilmington. Allegheny is undefeated and untied and out to capture the Class B championship. A win today will help the Gaitor cause considerable.

St. Francis meets Slippery Rock's Teachers at Johnstown tonight at Point Stadium under the lights. Clarion and Indiana go at Clarion and California plays host to Edinboro at California.

The Duquesne freshmen play Kiski at Saltsburg.

PITT GAME ON AIR

The Pitt-Notre Dame football game at South Bend, Ind., next Saturday will be broadcast by WJAS, it was announced today.

UNDEFEATED SCHOOL ELEVENS BATTLE TODAY

CLAIRTON HIGH, CHARLEROI ON EDGE

By JULIUS LEVIN

The field in the race for the W. P. I. A. L. football championship will be reduced considerably this afternoon when undefeated contenders for the title swing into action against powerful opponents.

Heading the day's program are the battles scheduled at Charleroi and Midland, both of which bring together undefeated elevens. The Charleroi-Clairton contest promises to draw a record-breaking crowd to the Charleroi baseball park while the Beaver Falls-Midland battle likewise will prove a magnet for the followers of scholastic football in the Beaver Valley.

Clairton, winner of three straight games and boasting a record that shows only one setback in more than five seasons, is invading Charleroi bent on repeating its victory of last year. Charleroi has a string of four straight triumphs. Both teams have been pointing for this game and will take the field in the best of physical condition.

BEAVER FALLS VS. MIDLAND

Clairton will present a powerful attack built around its 210-pound fullback, Ken Stilley, while the Steppers will rely on Chick Reeves, Johnny Hayduk, Kosolansky and Mahovlich.

The Beaver Falls-Midland tussle finds both teams unbeaten in four games. Both machines have been geared to perfection and the outcome is a toss-up.

Other important contests on the slate find Duquesne at Washington, Reynoldsville at Punxsutawney, Hurst at Greensburg, Braddock at East Pittsburgh, Carnegie at Stowe, Avalon at Swissvale, South Hills at Johnstown, Tarentum at Butler, Freedom at Ambridge, Monaca at Aliquippa, Latrobe at Connellsville, McKeesport at Norwin and Jeannette at Monessen.

In City League battles yesterday, Schenley pounded Taylor Allderdice for a 20-0 victory, thereby improving its own status in the fight for the sectional title. Westinghouse humiliated Fifth Avenue High 31 to 0, Peabody deadlocked South, 6 to 6, and Langley bowed before Oliver, 6 to 0.

The scheduled contest between Perry and Allegheny was called off by the principals of their respective schools as a reprisal for alleged damaging school property at Perry. A near-riot of youths followed the postponement and the situation today so far as football is concerned at both schools, is rather bleak.

NEW CASTLE COPS

The feature plays of the day were the 70-yard dash of Patrick for Schenley, who scored after intercepting a forward pass, and a 78-yard run by Sanford of the Bellefielders, after an off-tackle plunge.

In a non-league affray, Carrick High stepped on Shady Side Academy, 12 to 0. Rankin tripped Verona, 27 to 7. Beaver topped McDonald, 7 to 0. Mt. Lebanon took over South Fayette, 31-0. McKees Rocks swamped Coraopolis, 24-0. Central Catholic beat Duke Prep, 12-7, and Rankin blanked Arnold School, 12-0, in other important embroglios.

New Castle High ran roughshod over Woodward High, of Toledo, O., 38 to 0. New Kensington whitewashed Kittanning, 33-0.

DUKES, HOYAS IN 0-0 TIE

(Continued from Page Thirteen.)

out of eight passes good for 81 yards. Georgetown made two out of six for 36 yards.

NEW SUBSTITUTIONS

The Dukes got through the game with only six subs, while Georgetown employed only five. Something unusual for both teams.

Elmer Layden used Nicolosi, a tackle at right end in the place of the two injured terminals, Krankota and Abele. The big fellow performed very well and may be used at a wing position from now on. His defensive play left little to be desired. The line-up:

Duquesne		Georgetown
Murphy	L. E.	Nicolosi
Rokus	L. T.	Bellmore
Antoni	L. G.	Cronin
Greene	C.	Weinert
Weinberg	R. G.	Hanley
O'Donnell	R. T.	Kane
Tringale	R. E.	Abele
Terranova (c)	Q.	Dohrmann
DeLorca	L. H.	Lautenberg
Christina	R. H.	Bonner
Rominelli	F.	Sullivan

Substitutions: Duquesne, Lacock, Conner, Trombetta, Baker, Hoffman, Frank, Testa, Boarman, Lupo, E. Krankota, Al. Gerson, Tremblay, J. Krankota.

Officials: Referee, M. H. Sweet, Princeton; umpire, C. O. Keller, Bucknell; field judge, E. Hollenback, Lieseman, Villanova.

Fight Results

At Cleveland—Ross Fair won a referee's decision over Willie Taylor, 8 rounds.

At Canton, O.—Eddie Perron, Akron, defeated Chuck Burns, 10 rounds.

At New York—Billy Townsend and Frankie Wagner drew, 10 rounds. Vince Dundee knocked out Hechalski, Andy Knight, 8 rounds. Tony Herrera defeated Vincent Carlton, 10 rounds. A. Gomez defeated Eddie Dundee, 6 rounds. Ralph Barbara defeated Earle Mosher, 10 rounds.

At Jamesville, Wis.—Dave Maier knocked out Hechalski, Johnny Saunders, 8 rounds.

At Buffalo—Tommy Paul defeated Andy Martin, 10 rounds. Steve Halpin knocked out Leo Petrone, 7 rounds. Frankie Wine defeated Jimmy Dean, 6 rounds. Frank Bojarski knocked out Jackie Moore, 1 round.

At St. Paul—Prince Rajahdes drew with Eddie Elias, 10 rounds. Frankie Battaglia knocked out Charley Long, 7 rounds. Mickey Coleman knocked out (technical) Bob Fitzsimmons, 1 round.

At San Diego, Cal.—Charley Cobb knocked out (technical) Bobby O'Hara, 6 rounds.

At Hollywood, Cal.—Yeary Whitehead and Mexico Grace drew, 10 rounds.

At San Francisco—Gaston La Cadre defeated Madison Dix, 10 rounds. Charley Copley defeated Abe Liebtenstein, 8 rounds.

At Tampa, Fla.—Relampago Bazzano defeated Joe Cotter, 10 rounds.

At Idaho Falls, Idaho—Eddie Baker knocked out Fred Smith, 4 rounds.

At Watsonville, Cal.—Speedy Dado knocked out George Burns, 1 round.

At Wilmington, Del.—Bryan Bagley defeated Johnny Hayes, 8 rounds. Mickey Mosher defeated Lew LaFerty, 8 rounds.

At Philadelphia—Jimmy Mack defeated Marty Goff, 8 rounds.

COACH STEPANIAN

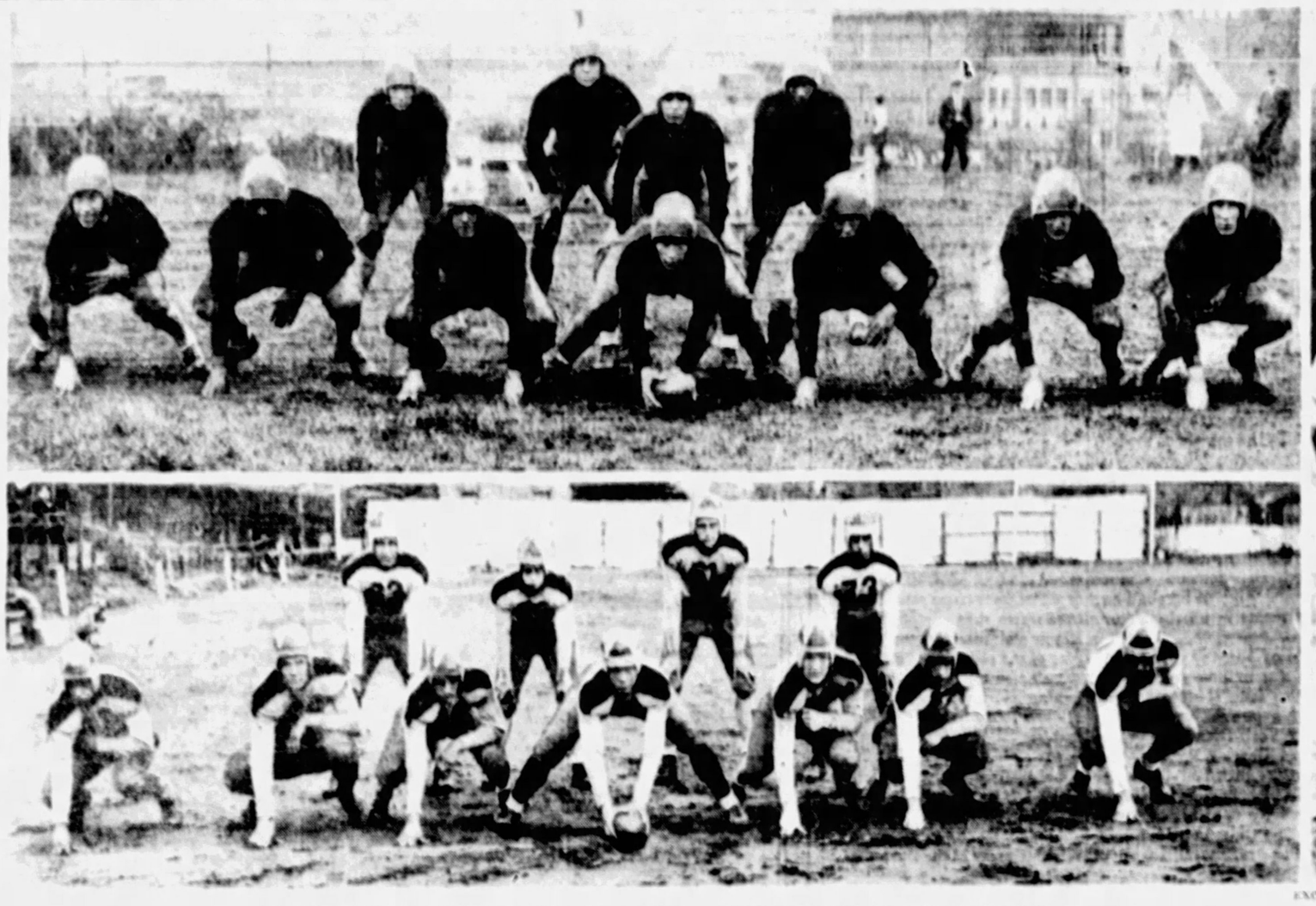

CLAIRTON (TOP) AND CHARLEROI HIGH SCHOOL ELEVENS SET FOR BATTLE TO SURVIVE

COACH WOODMAN

EXCLUSIVE PHOTOS by Pittsburgh Sun-Telegraph

Undefeated Elevens in Important Scholastic Test This Afternoon

Clairton and Charleroi High Schools undefeated so far in the W. P. I. A. L. football race, clash today at Charleroi in the feature attraction of the scholastic card.

The Clairton line, from left to right, shows Stokes, Sellers, Kalcevich, Meehlieb, Pavlack, Berchok and Horn. The backfield shows Swetka, Stilley, Snizik and Johnson.

The Charleroi line shows Hugus, Henrion, Livingston, Stevenson, Newton, D. Reeves and Kosolansky. The backfield is composed of Mahovlich, C. Reeves, T. Jones and Hayduk. Steve Stepanian is coach of the Charleroi squad and Woodman of the Clairton outfit. The clash gets under way at 2:30 p. m.

MY LIFE STORY

By

PEPPER MARTIN

Hero of 1931 World Series

Pepper Martin

SIXTH AND FINAL CHAPTER.

I got the breaks right away in the recent world series because Grove and Earnshaw hadn't heard much about me, and, when I got up to the plate, especially in the first game, Grove didn't do any bearing down on me as he did on Jim Bottomley, Chick Hafey and the others.

You see, I was just a rookie outfielder and those pro pitchers didn't expect me to bang any baseballs around, and they didn't begin working hard on me until about the third game, when they figured it out that either I was a pretty good natural hitter or that I was in a lucky streak and, no matter which it was, I had to be stopped.

After that, they got serious with me, but I was lucky during the next three games. During the last two I never did see such speed as Grove and Earnshaw used on me. They just blazed that ball at me and she whistled like an engine tooting through the plains out in Oklahoma.

OUTWITS COCHRANE

All the time I have been playing professional baseball I have noticed that the surest way to put a team up in the air is to do some base-stealing. I guess it wasn't that way up to 10 years ago when they didn't have the lively ball, but since they put the "rabbit" into the game most of the boys have been saving their legs by knocking out home runs.

I heard all about how great a catcher Mickey Cochrane was, but I looked up his record and I noticed a couple of things. One was that he wasn't throwing out many runners and the second was that no one was doing much stealing on him.

Right away I said to myself that no one was trying to do much base-stealing in the American League and Cochrane's arm must be rusty and his aim couldn't be much good. So when I got on the first time I decided I would see how good a thrower he was and I hoofed it for second. Just as I thought, Mickey's throw wasn't good.

NOT AFTER RECORDS

When I stole third on him later it was because his throwing wasn't good either and those two sacks I grabbed that way got the A's pretty much upset. Nothing gets a team up in the air higher than when you run the bases wild and Gabby Street gives us orders to run any time you get a chance, and we surely did.

Our team is one that plays to win ball games and we don't go trying to hang up records by players. A lot of you kind folks were hoping I'd get the thirteenth hit and I would have liked to, but it doesn't matter that I didn't because I got 12 and they were all my team needed from me.

If I had got five hits in the sixth game, which is the one in which we were beaten 8 to 1, it wouldn't have won for us and in the last game, the other boys were doing enough hitting so they didn't need me to pound around any apples.

PLAYS TO WIN

All way we played like that. We all were trying all of the time, and when one or two of us were in a slump, the others did enough to make up for us. And we kept right on doing it in the series, all of us trying all of the time. When some of the other boys weren't hitting in the early games, I was lucky enough to be cracking them out, and when Grove and Earnshaw finally got me tamed, why Hish and Watkins soaked out a couple of hits apiece and won the game.

No, folks, I am not a hero. I am just a ball player trying all of the time. I have been trying for 10 years, and that's why I got a chance with the Cards and got into the series and had that run of luck.

RULE FOR SUCCESS

People have asked me how to be a success at baseball and that is a great compliment, because I am not sure I am a success yet, but when they ask me I say, "Just keep on trying and trying, and don't ever quit, no matter how tough things get, but just try harder."

THE END.

(Copyright, 1931, King Features Syndicate, Inc.)

W. VA. WESLEYAN WINS, 13-7

DAYTON, O., Oct. 17.—(AP.)—West Virginia Wesleyan put up a strong offensive game here last night and defeated the University of Dayton football team, 13 to 7. The lineup:

Wesleyan (13)		Dayton (7)
Rime	L. E.	Cohan
Powell	L. T.	Medlar
Guglielmo	L. G.	Mayer
Hendrickson	C.	Geary
Mazzie	R. G.	Bourgeois
Andrew	R. T.	Gerard
Rogers	R. E.	Hayes
L. Barbier	Q.	Jordan
Ballinger	L. H.	Cox
J. Barbier	R. H.	Ley
Neverdon	F.	Short

Wesleyan scoring: Touchdowns, A. Barbier, Ballinger. Point after touchdown, Ballinger (placement).

Dayton scoring: Touchdown, Geary. Referee, Lane, Detroit. Umpire, Heimrod, Cincinnati. Head linesman, Sauer, Miami. Field judge, Frost, Columbia.

D. & E. WHIPS ST. JOHN'S

NEW YORK, Oct. 17.—Davis and Elkins ran through a crippled St. John's College before a crowd of 5,000 at Dexter Park last night and had an easy time running up a 50 to 0 score against the Indians from Brooklyn.

It was the worst beating St. John's has suffered in four years and was the first time in 21 games that they have failed to score.

MORRIS-HARVEY WINS

FAIRMONT, W. Va., Oct. 17.—(AP.)—Grabbing a punt on his own 42-yard line, Young, fullback for Morris Harvey College, ran through the entire Fairmont State Teachers' squad in the first quarter to register the only marker of yesterday's contest. The score was 6-to-0 in favor of the Gibby Welch coached visitors.

BETHANY DEFEATED

NEW CONCORD, O., Oct. 17.—(AP.)—Muskingum College romped away with an easy victory over Bethany, 19 to 6, here last night.

HAWTHORNE MUTUELS

CHICAGO, Oct. 17.—(Special.)—The mutuels on the seven races at the Hawthorne race track yesterday paid a total of $301.62.

FOOTBALL RESULTS

YESTERDAY'S RESULTS

COLLEGIATE

Duquesne	0	Georgetown 6
Davis-Elkins	55	St. John's 0
W. Va. Wes.	14	Dayton 7
La. State Nor.	12	Louisiana 0
Bluffton	18	Findlay 0
Morris Harvey	6	Fairmont Teach. 0
Birmingham-S.	7	Miss. College 0
Penn College	7	Upper Iowa 0
Magnolia	6	Arkansas Tech 0
Ozarks	6	Ouachita 0
William Jewel	7	Drury 0
W. & J. Frosh	13	Roanoke Res. 0
Erskine	18	Newberry 0
Rutherford	7	Mars Hill 0
York	36	Neb. Central 0
Carthage	7	Culver-Stockton 0
Mt. Union	26	Kent State 0
John Carroll	6	Mercer 0
Centre	6	Xavier 0
Johns Hopkins	21	Swarthmore 0
Muskingum	19	Bethany 6
Tulsa	31	Geo. Washington 0
Muhlenberg	7	St. Joseph's 0
Detroit	7	Marquette 0
Wittenberg	39	E. Kentucky Teach. 0
Butler	61	Louisville 0
Valparaiso	13	Indiana Central 0
Bowling Green	13	Detroit College 0
Toledo U.	0	Heidelberg 0
Georgia State	13	Miami (O.) 13
Ohio A. & M.	13	Haskell 0
Ohio Univ.	26	Phillips 0
Baker	6	McPherson 0
Wichita	59	Missouri Mines 0
Fort Hays	3	Emporia 0
Whittier	14	Pittsburg, Kan. 6
N. Dakota State	28	Morningside 0
Nebraska Wes.	26	Doane 12
Peru	13	Grinnell 0
Texas	13	Midland 0
Union (Tenn.)	40	Transylvania 0
St. Louis Univ.	7	Missouri S. of M. 0
St. Ambrose	7	Parsons 0
St. Thomas	26	Carroll 0
Occidental	15	Cal. Tech 0

SCHOLASTIC

Schenley	20	Allderdice 0
Westinghouse	31	Fifth Avenue 0
Oliver	6	Langley 0
Peabody	6	South 6
Carrick	12	Shady Side 0
Rankin	12	Arnold Prep 0
Edgewood	27	Verona 0
Beaver	7	Tri-Dodd 0
Glassport	12	Tri-Point 0
Bridgeville	7	Findlay 0
Pitcairn	6	E. McKeesport 0
Elizabeth	7	East Pike Run 0
Oakdale	26	E. Washington 0
Central Catholic	12	Duke Prep 0
Somerset	26	Shade Township 13
Rosemont	6	All Saints 0
Dermont	13	Crafton 6
W. Bethlehem	13	Claysville 0
Cecil	13	Peters 0
Monongahela	26	Trinity 0
Mt. Lebanon	31	S. Fayette 0
McKees Rocks	24	Coraopolis 0
Avella	38	Hickory 0
New Castle	38	Toledo 0
South Union	13	Carmichaels 0
Fairchance	33	Dunbar 0
Masontown	26	Perryopolis 0
South Union	18	Belle Vernon 0
Georges	12	Point Marion 0
Bridgeville	27	Bethel 0
Evansville	25	Newark, O. 0
Castle City	15	German Twp. 0
Roosevelt	20	Phillips 0
Cowan	6	Webster Springs 0
West Milford	21	Clarksburg 0
Lumberport	34	Barrackville 0
Victory	33	Shinnston 0
Springdale	14	Millvale 0
Charleston	40	Spencer 0
Riverside	14	Hinton 0
Fayetteville	20	Summersville 14
Oak Hill	18	Anated 0
Charlestown	13	Strasburg 0
Beckley	7	Mt. Hope 0
Renick	47	Lewisburg 0
Mt. Ahaga	40	Buffalo 0
East Bank	13	Dunbar 0
Point Pleasant	7	S. Charleston 0
Clay	6	Sutton 0
Malden	31	Trap Hill 0
Burgettstown	50	Jeannette 0
S. Morgantown	33	Middlebourne 0
Bridgeport	0	West Monongah 0
Fairview	49	Blacksville 0
Grafton	27	Farmington 0
N. Kensington	53	Kittanning 0
Glendenin	21	Pora 0
Stanley Ridge	8	Lookout 0
Welch	19	Logan 0
Gary	12	Princeton 0
Matewan	38	Guyan Valley 0
Salem	19	East Liverpool 0

CHARITY TILT O. K.

BETHLEHEM, Pa., Oct. 17.—(AP.)—Lehigh officials have agreed to permit the university football team to play a post-season benefit game on November 28. The opponent is to be announced later.

JOHNS HOPKINS VICTOR

BALTIMORE, Oct. 17.—(AP.)—Johns Hopkins flipped a Swarthmore line to pieces before 3,000 fans at Homewood last night to win its third straight victory, 24 to 7.

WALLACE OLD BUTCH FOE

By HARRY KECK

Sports Editor

Frankie Wallace, of Cleveland, who makes his local boxing bow at Motor Square Garden Monday night against Jackie Rodgers in the 10-round main bout, is no stranger to at least one Pittsburgher, the same being Mose Butch, the Oakland southpaw who defeated Rodgers the latter's last time out, at Hickey Park, Millvale.

Frankie Wallace

Wallace, whose real name is Frank Angeloro, and who will not be 19 years old until next January, arrived in town late yesterday to reveal his acquaintance with Butch, whom he boxed three times in National amateur tournaments. Their first clash was in the National A. A. U. senior tourney in Boston in 1928, and he lost the decision to Butch. Two months later he defeated Mose in the National junior tournament in Chicago, and went on to win the laurels. The following year he was not eligible for the juniors, as a previous winner, and Butch annexed the crown and then turned pro. However, meanwhile Butch and Wallace had clashed again, in the seniors in Boston, and Frankie grabbed off the award, which makes him one up on Mose, with two decisions in his favor and only one against him.

Frankie got into the boxing racket as an admirer of Billy Wallace, former Cleveland ring idol. He followed Billy everywhere and when he decided to become a boxer asked Billy if he could use the latter's surname instead of his own, and was tickled pink when Billy told him to go ahead, with his best wishes. In his most recent start, Wallace defeated Johnny Datto at Cleveland, a week ago last Monday night. He boxes Hymie Wiseman in Chicago next Friday night.

Between Rounds

Matchmaker Jules Beck has completed the card for his show Monday night. The preliminaries consist of two eight-round bouts and a six-rounder. Charles Baxter and Johnny Dunn are in the semi-final and Young Rudy and Johnny Cooper, of Cincinnati, box the other eight-rounder with Arnold Green and Johnny Dembo in the opener.

Billy Flanagan, of Braddock, managed by Frank Klaus, wants to bat Rock McTiernan and there is talk of this match being arranged as the opening feature at the Motor Temple.

Promoter Jim McGirr doubled his gate receipts by slashing his prices in half for his Bathing Girls-Jackie Dugan show last Thursday night and will continue this policy. He has Eddie Brannon in the main bout next Thursday against Lou Petrone, of Erie, who has toured Frankie Baloraski, Steve Halahan, Benny McArthur, Louie Severn and Andy Callahan, among others.

Patsy Petergal, of Dubois, a lightweight, who has boxed Mickey Doyle, Phil Verdi and others in Bradford, Williamsport, Dubois, Rochester, N. Y., and Buffalo, is in town and training for bouts. He will box under the management of Mike DeRosa, Jr.

Murphy, Former Cub Owner, Dies of Stroke

CHICAGO, Oct. 17.—(AP.)—Charles Webb Murphy, former owner of the Chicago National League Baseball Club, died at his home here yesterday, victim of a stroke. He was 63 years old.

Murphy, one of the most picturesque figures baseball ever produced, owned the Cubs during the managerial regime of the late Frank L. Chance, the famed Peerless Leader. During Murphy's eight-year reign as owner, the Cubs won two world championships, in 1907 and 1908; four National League titles, finished second twice and third in the other two seasons.

Adventures of Policy Pete

LAS' NIGHT AH DREAMED OF A 635 COMBINASHUN' AH RIDES ME A NIGHTMARE IN A ONE HOSS RACE!
YOU BETTER WAKE UP TO TH' FACT YOU CAN'T BEAT THEM NUMBERS'
DING DONG!
710

Today's Football Card

COLLEGIATE

Local Games

University of Pittsburgh vs. Western Reserve, Stadium, 2 o'clock.
Pitt Freshmen vs. Carnegie Tech Freshmen, Tech Bowl, 10 a. m.

Local Team Abroad

Duquesne University Freshmen vs. Kiski, Saltsburg.

Western Pennsylvania

Grove City vs. Westminster, New Wilmington.
Penn vs. Slippery Rock Teachers, Johnstown.
Thiel vs. Allegheny, Greenville.
Edinboro Teachers vs. California Teachers, Edinboro.

District Teams Abroad

Geneva vs. Boston University, Boston.
Wash-Jeff vs. Western Maryland, Baltimore.
New River vs. Coast Guard, New London.
Concord State vs. King College, Bristol, Tenn.
Indiana vs. Clarion, Indiana.

West Virginia

West Virginia vs. Wash.-Lee, Charleston.
West Virginia Freshmen vs. Bellefonte, Morgantown.

Ohio

Ohio Northern vs. Hiram, Hiram.
Heidelberg vs. Ashland, Tiffin.
Wooster vs. Akron, Akron.
Baldwin-Wallace vs. Kenyon, Gambier.
Otterbein vs. Capital, Westerville.
Oberlin vs. Case, Cleveland.
Ohio Wesleyan vs. Denison, Granville.
Marietta vs. Marietta, Cincinnati.
Ohio University vs. Rompson, Athens.

East

Army vs. Harvard, West Point.
Columbia vs. Dartmouth, New York.
Cornell vs. Princeton, Ithaca.
Syracuse vs. Florida, Syracuse.
Navy vs. Delaware, Annapolis.
Pennsylvania vs. Lehigh, Philadelphia.
Maryland vs. Kentucky, College Park.
Fordham vs. Holy Cross, New York.
Brown vs. Tufts, Providence.
Amherst vs. Worcester, Amherst.
Boston College vs. Villanova, Boston.
Rowdoin vs. Wesleyan, Brunswick.
Colgate vs. Manhattan, Hamilton.
Penn State vs. Dickinson, State College.
Maine vs. New Hampshire, Orono.
Albright vs. Penn Military College, Reading.
Mercersburg Academy vs. Princeton Freshmen, Mercersburg.
Peddie vs. Kiskiminetas Academy, Hightstown.
Rensselaer Poly vs. City College of New York, Troy.
Rhode Island State vs. Bates, Lewistown.
Buffalo vs. Hamilton, Clinton.
Clarkson vs. Providence, Potsdam.
Colby vs. Vermont, Burlington.
Connecticut Aggies vs. Trinity, Hartford.
Drexel vs. West Chester Teachers, Philadelphia.
Franklin & Marshall vs. Ursinus, Lancaster.
Gettysburg vs. Juniata, Gettysburg.
Haverford vs. Washington, Haverford.
Hobart vs. Union, Schenectady.
Lafayette vs. St. John's (Annapolis), Easton.
Long Island vs. Lowell Textile, Brooklyn.
Loyola (Baltimore) vs. St. Mary's, Baltimore.
Massachusetts Aggies vs. Norwich, Northfield.
Middlebury vs. Coast Guard, Middlebury.
Muhlenberg vs. St. Joseph's, Allentown.
New York Aggies vs. Arnold, Farmingdale.
New York U. vs. Rutgers, New York.
St. Bonaventure vs. St. Thomas, Scranton.
St. Lawrence vs. Niagara, Canton.
Seton Hall vs. Baltimore, South Orange.
Springfield vs. Lebanon Springfield.
Wagner vs. Hartwick, Staten Island.
Williams vs. Rochester, Rochester.
Temple vs. Arnold, Swarthmore.
Penn State Freshmen vs. Dickinson Seminary, State College.

Middle West

Northwestern vs. University of California (southern branch), Evanston.
Yale vs. Chicago, Chicago.
Illinois vs. Bradley, Urbana.
Michigan vs. Ohio State, Ann Arbor.
Purdue vs. Wisconsin, Madison.
Iowa vs. Indiana, Iowa City.
Carbondale vs. Eastern Teachers, Charleston.
Mount Morris vs. Columbia College, Mount Morris.
Missouri vs. Colorado, Boulder.
Kansas vs. Kansas State, Lawrence.
Notre Dame vs. Drake, South Bend.
Michigan State vs. Illinois Wesleyan, East Lansing.
Creighton vs. Washington, Omaha.
South Dakota vs. North Dakota, Brookings.
Utah vs. Brigham Young, Salt Lake City.
Colorado College vs. Colorado Teachers, Colorado Springs.
Montana State vs. Wyoming, Bozeman.
Utah Aggies vs. Denver U., Logan.
Western State vs. Colorado Mines, Gunnison.

South

Tennessee vs. Alabama, Knoxville.
Virginia Poly vs. William & Mary, Richmond.
Louisiana State vs. Mississippi Aggies, Baton Rouge.
Chattanooga vs. Sewanee, Chattanooga.
Georgia Tech vs. Asbury, Atlanta.
Vanderbilt vs. Vanderbilt, Nashville.
Davidson vs. Duke, Davidson.
North Carolina vs. Georgia, Chapel Hill.
Rice vs. Southern Methodist, Houston.
Baylor vs. Arkansas, Waco.
Texas Christian vs. Texas Aggies, Fort Worth.
Greenbrier Military School vs. Kentucky Military Institute, Lewisburg.

Far West

Southern California vs. Oregon, Los Angeles.
Stanford vs. Oregon State, Palo Alto.
Washington State vs. California, Portland.
Washington vs. Idaho, Seattle.
Olympic Club vs. Santa Clara, San Francisco.
Gonzaga vs. Willamette, Spokane.
West Coast vs. California Aggies, Woodland.

SCHOLASTIC

Clairton at Charleroi.
Bradford at Kane.
Braddock at East Pittsburgh.
Ridgway at Sheffield.
Oilfield at Port Allegany.
South Hills at Johnstown.
Lilly at Altoona Catholic.
Latrobe at Turtle Creek Union.
Elkins at Weston.
Monessen Junior High at Wilkinsburg Junior High.
Avalon at Beaver.
McKeesport at Norwin.
Munhall at California.
Latrobe at Connellsville.
Freedom at Rochester Prep.
Beaver Falls at Midland.
Carnegie at Stowe.
Duquesne at Washington.
Dubois at West Newton.
Jeannette at Monessen.
Lock Haven at Altoona.
Portage at Windber.
Bellefonte at Mt. Union.
Bedford at Tyrone.
Freedom at Ambridge.
New Brighton at Rochester.
Monaca at Aliquippa.
Farrell at Sharpsville, Sharon.
Sharon at Youngstown Rayen.
Tarentum at Butler.
Waynesburg at Canonsburg.
Dunbar at Scottdale.
Uniontown at Point Marion.
Huntingdon at Greensburg.
Bridgeville at Har Brac.
Arnold at Apollo.
Freeport at Aspinwall.
Clayton at Rural Valley.
Youngwood at Derry Township.
Franklin Township at East Huntingdon.
Leechburg at Etna.
St. Joseph's at Evans City.
Derry Borough at Mt. Pleasant.
Clearfield at Punxsutawney.
Erie Cathedral at Corry.
Shenandoah at Shanglerville.
Youngsville at Smethport.
Blairsville at Johnstown Catholic.
Hollidaysburg at Roaring Spring.
Indiana at Williamsburg.
Portage at Windber.
Bedford at Tyrone.
Clearfield at Osceola.
Bellefonte at Mt. Union.
Oregon at Patton.
Rockwood at Meyersdale.
Cairnbrook at Somerset.

Football Card

GAMES SUNDAY

COLLEGIATE

St. Vincent vs. Canisius, Buffalo.

WEST PENN CONFERENCE

East Liverpool at J. P. Romeyn (Bridgeville).

LIGHTWEIGHT CONFERENCE

Division I.

Armstrong Bulldogs at Glendale Tigers.
Pleasant Valley at Christy Park.

Division II.

Vernon at Broadway Mounts.
Allison Park at Oakland Community.
Sonny Boys at East Liberty Papules.

Division III.

Whitaker at Export.
Westinghouse Alumni at Highland Grove.

Division IV.

Duke Oaklands at Twenty-third Ward Republicans.
Braddock Park at Kaiser-Marx.

INDEPENDENT

Akron Anniques at McKeesport Olympics.

PROFESSIONAL

Stapleton at New York.
Chicago Cards at Chicago Bears.
Portsmouth at Brooklyn.
Philadelphia at Green Bay.
Cleveland at Providence.
*Night games.

Late Death Notices Will Appear on Finance Page

Death Notices 1

BARR—On Saturday morning, October 17, 1931, at 4:15 o'clock, WILLIAM HAMLIN BARR, aged 81 years. Remains at the home of the T. B. Moreland Co., North Highland avenue at Rippey street, East End, where services will be held on Monday afternoon at 3 o'clock. Interment private. Please omit flowers.

BREIER—On Friday, October 16, 1931, at 5:04 p. m., MARGARET SCHAAF BREIER, wife of Nicholas Breier, in her 61st year. Funeral from her late residence, 219 Anthony street, Mt. Oliver, on Tuesday, October 20, at 8:30 a. m. Requiem high mass at St. Joseph's R. C. Church at 9 a. m. Friends and members of L. C. B. A. Branch 218, are invited. Interment in St. Joseph's Cemetery.

BROCKWAY—On Thursday, October 15, 1931, at 8 a. m., LUCINDA ELIZABETH BROCKWAY (nee Prichard), beloved wife of Albert W. Brockway. Funeral services at her late residence, 1009 North Murtland avenue, on Sunday, October 18, at 2:30 p. m. Friends of the family and members of O. E. S. No. 493, Liberty Valley Court No. 37, Order of Amaranth, and Nazareth Shrine No. 15 are respectfully invited. (Altoona, Pa., Chicago and Decatur, Ill., papers please copy.)

CAVITT—On Thursday, October 15, 1931, at 5 a. m., THOMAS LEE CAVITT, husband of Blanche Dexter Cavitt and father of Arden Cavitt. Funeral from the chapel of Grim & Blair, 4112 Main street, city, on Monday, October 19, at 2:30 p. m.

JOESTLEIN—On Thursday, October 15, 1931, at 6:05 a. m., ELIZABETH SCHEFK JOESTLEIN, widow of John Joestlein, in her 75th year. Funeral from her late residence, 83 Soho street, Spring Hill, on Sunday at 1:30 p. m. Friends invited.

JORDANO-GIORDANO—On Thursday, October 15, 1931, at 10 a. m., MICHAEL JORDANO-GIORDANO, husband of Caroline Costantino Jordano, in his 58th year. Funeral from his late residence, 6324 Clifford street, East End, on Monday, October 19, at 8:15 a. m. Requiem high mass at Help of Christians Church, Meadow street, at 9 a. m. Friends are invited.

KAHLER—On Friday, October 16, 1931, at 9:40 a. m., ANTHONY KAHLER, husband of Theresia Schmid Kahler (nee Burgard), aged 52 years. Father of Mrs. Frances Froehlich and Reinolda Schmid Koehler, brother of Mrs. Elizabeth Klein, Mrs. Katherine Falls, Mrs. Edna Cummings, Elmer, Frank, Walter and Charles Kahler. Son of Katherine Ostermeier Kahler and the late Anthony Kahler. Services Sunday evening at 7 o'clock, at the family home, 160 Hillson avenue, Brentwood. Friends and members of Germania Lodge No. 509, F. A. M., Islam Grotto and other fraternal organizations are invited. Interment in Elwood, Ind.

KERNAN—At Indiana Harbor, Ind., on Wednesday, October 14, 1931, at 11:30 p. m., THOMAS L. KERNAN. Funeral from the residence of his sister, Mrs. B. J. H. Carnegie, 211 Ulysses street, Mt. Washington, on Monday, October 19, 1931, at 8:30 a. m. Solemn high mass of requiem at St. Mary's of the Mount Church at 9 a. m. Friends are invited.

KUNSELMAN—On Saturday, October 17, 1931, JOHN E. KUNSELMAN, in his 84th year. Funeral services at residence of his son, A. L. Kunselman, 706 Brunot street, Verona, Pa., Monday afternoon at 2:30 o'clock. Interment in Oakmont Cemetery.

LUKE—On Saturday, October 17, 1931, at 2:15 a. m., CATHERINE LUKE, formerly of Grove City, Pa. Funeral services at the home of James Barr, 115 Sixth avenue, Carnegie, Pa., on Monday, October 19, 1931, at 1:30 p. m. Friends are invited.

OESTERLE—Suddenly on Friday, October 16, 1931, at 9:30 p. m., MARY A. OESTERLE, beloved sister of A. E. Hufnagle and Frederick Oesterle. Funeral from family home, Mt. Troy road, Ross Township. Notice of funeral later. Friends are invited.

ROBBINS—On Friday, at 2 a. m., CLARENCE AUSTIN ROBBINS, Jr., aged 6, youngest son of Clarence and Ethel Robbins (nee Dukes). Services and funeral from family home, 5 Bangor street, Mt. Washington, Sunday, at 2:30 p. m.

MAGEE—On Thursday evening, October 15, 1931, at 6:30 o'clock, JAMES D. MAGEE, aged 76 years, at the home of his daughter, Mrs. Thomas Iseli, Valencia. Funeral services at the United Presbyterian Church, Valencia, on Sabbath afternoon, October 18, at 3 o'clock. Friends invited.

McGIVERN—On Friday morning, October 16, 1931, at 12:10 o'clock, BESSIE McGIVERN (nee Wilson), aged 42 years, beloved wife of Thomas G. McGivern. Funeral services at the family home, 65 Eureka street, Eighteenth Ward, on Sunday afternoon at 2:30 o'clock.

STONEHOUSE—On Saturday morning, October 17, 1931, at 5:30 o'clock, ALICE MARIE WILLIAMSON, wife of Robert M., and mother of Betty Jane Stonehouse. Services at her late residence, 82 North Fremont street, Bellevue, Pa., on Monday evening, October 19, at 8 o'clock. Friends are invited. Interment private on Tuesday morning.

SMITH—On Friday, October 16, at 2:30 a. m., Mrs. MARGARET ELIZABETH SMITH (nee Milligan), wife of Ralph C. Smith. Funeral services on Monday, October 19, at 2 p. m., at her late residence, 124 West Robinson street, North Side. Friends invited.

TOY—On Thursday, October 15, 1931, at 10:15 p. m., BELLA M. TOY (nee Waggoner), beloved wife of the late James A. Toy. Funeral services at her late residence, 123 South Euclid avenue, Bellevue, on Monday, October 19, at 2 p. m. Friends are invited.

VON SCHLICK—On Saturday morning, October 17, 1931, at 1:54 o'clock, HENRY N., beloved husband of Bessie C. Bonsall, at the family home, 3041 Texas avenue, Dormont. Notice of funeral later.

WILLIAMS—On Friday evening, October 16, 1931, at 8:10 o'clock, Miss RUTH LEECH WILLIAMS, daughter of the late William S. and Jane G. Leech Williams and niece of Miss Annie Williams, at her home, 241 Fisk street. Funeral from the residence of her brother, Max L. Williams, 3839 Philadelphia avenue, Dormont. Services on Monday afternoon at 2:30 o'clock.

MOUNT ROYAL MAUSOLEUM
Westminster Abbey of Pittsburgh
Mt. Royal Cemetery—Mt. Royal Boulevard. Space available—Above ground entombment. Empire Building. Atlantic 3629.

ALLEGHENY COUNTY MEMORIAL PARK INFORMATION PHONE ATLANTIC 5447.

Florist 1-C

GIDAS OAKLAND FLORAL 3707 FORBES STREET SPRAYS $3 FUNERAL BASKETS $5

Funeral Directors 1-D

FUNERALS COMPLETE FROM $135.00 UP
Grime & Blair
4112 Main St. Schenley 7100

Lost and Found 2

BEADED BAG—Lost between Oakmont and Duquesne Hgts., Sat. nite. EV 4812.

BRACELET, link, blue and white rhinestone, lost in Homewood; reward. CH 2601.

DOG—Lost Monday, black cocker spaniel, white on chest and nose, name "Boodie"; liberal reward. W. B. Schiller, Jr., 5811 Aylesboro ave., E. E. MA 4003.

DOG—Small female, black with brown spots, long tail, lost from Indianola Rd., Saturday. Reward. Schenley 2904.

DOG—Fox terrier, black and white, lost in Wilk. Name "Pal." Reward. CH 6632.

KEYS—Green leather case, lost downtown district, Oct. 13. Call Atlantic 7260. Reward.

LOST—Friday, between Thornburg and Ingram, a brief case belonging to Smith, Schreiner & Smith, 1098 Union Trust Building. Reward for prompt return.

PURSE, lost in Horne's with money and rings; valued for sentimental value; liberal reward. Court 4106.

FOUND ON STREET CARS
WEDNESDAY, OCTOBER 14
Pass, route 75.
Book, route 51.
THURSDAY, OCTOBER 15
Purse, route 66.
Beads, route 78.
Coin Purse, route 71.
Purse, route 87.
Glasses, route 42.
Brooch.
Purse, route 30.
Information concerning these articles may be had by calling Pittsburgh Railways Co., Lost Department, Grant 7450. Ask for Extension 148.

Special Notices 3

$1 PERM Wave, Nossokoff's, 432 Fourth ave. CO 9210. Students accepted.

Male Help Wanted 4

AMATEUR musicians wanted for beginners orchestra. Write Box Z 202, Sun-Tele.

LEARN A TRADE
Automobile mechanics, electric refrigeration, parachute construction and jumping, acetylene and electric welding, aviation, radio, individual classes every day and Tuesday and Thursday evenings; catalog free; visitors welcome.
PITTSBURGH SCHOOL OF TRADES
405 Penn ave., Dept. "T," Pittsburgh, Pa.

MEN—Visit and SEE men learning today's newest trade at Refrigeration Training School & Shops, Inc. Open evenings. 104 Boulevard of the Allies.

RAISING RABBITS
Raising Cloverhill production rabbits for the Lehigh Packing Co. is profitable business. You should investigate. See our display 403 Federal st. Phone Fairfax 2942.

STEADY work for men not afraid to work and willing to start at $4 to $6 while learning. Apply 410 Liberty ave., Room 630.

VIOLIN, banjo, steel guitar players; popular orchestra. Box G 109, Sun-Telegraph.

Church Announcements

TRUTH Center, 4000 Penn Ave. MA 6124. DAVID FRANKLIN. Message and healing serv., Sun. 2:45-7:45. DEVELOPING CLASSES Mon. eve., Oct. 19, 7:45. Lessons that guarantee success. All welcome.

REV. JOHN SLATER, of San Francisco, the greatest spiritualist of America, will be at the First Church of Spiritualists, 256 Boquet st., Sunday, 8 p. m.; also Rev. C. V. Morrow.

SECOND Church of Spirit, 418 E. Ohio st., N. S. Serv. Sun., Tues., Wed., Thurs., 3-8 p. m. Dev. classes Mon., 8 p. m. Mr. Schleicher, Miss McCoy. FA 1794.

UNITED SPIRITUALIST, 106 E. OHIO St. Sun., Tues., Wed., Fri., 3-8 p. m. Circles Mon., Thurs., 8 p. m. Messages for all. Ap. FA 7565. REV. W. and M. MARTZ.

CHURCH of Revelations, 416 Federal st., N. S. Rev. K. Fidell, pastor. Services Sun., Tues., Thurs., Fri., 3 and 8 p. m. Developing classes Friday evening.

SECOND SPIRITUAL CHURCH of LIGHT, 216 E. Ohio st., N. S. Services every night except Fri. and Sat. Appointments. John Taertel. FA 5155.

PROGRESSIVE Spiritual Church—Services Sun., Tues., 8 p. m. Thurs. afternoon 2:30 and 8 p. m. 6169 Frankstown ave. Pastor, Mrs. Elizabeth Loper.

SEVEN Spiritualist Church, 3629 Penn ave. Serv. Sun. 2-7. Healing serv. 3-4. Tues., Thurs. 7:30 only. Rev. Smith. All wel.

SECOND Church of the Holy Spirit, 621 E. Ohio st. Sundays, 3-8 p. m. Mon., Wed., Fri., 8 p. m. Rev. Price. FA 1175.

SPIRITUAL services Sunday, Tuesday, Friday. Mrs. Kohler and Mrs. Leese, 410 Ella st., Bloomfield. SC 7459.

SPIRIT serv., 1634 Mifflin st., Wilk. Tues. 2, Fri. 8 p. m. Minnie Appleton. CH 8169.

Female Help Wanted 6

WANTED—Crew manager with car; experienced in working Pittsburgh for food product concern; guaranteed salary and car allowance; give record of employment and your telephone. Write C 204, Sun-Telegraph.

GIRLS—Refined for dance; who can dance or willing to learn. Apply 220 Piano St. Werme Music School, from 1 to 9 p. m.

PROGRESSIVE work for ambitious woman; good salary. Write J 109, Sun-Tele.

WANTED—Experienced women to sell well-known food product, door to door; guaranteed weekly salary; give your phone number or address. Write V 205, Sun-Telegraph.

Male & Female 8

EARN up to $25 weekly or more growing mushrooms in your cellar or shed. Illustrated booklet free. American Mushroom Industries, Dept. 165, Toronto, Ont.

Work Wanted 10

BE prepared for your brake inspec., brakes relined $5 up. 7039 Bennet st., rear.

CARPENTER work by good middle-aged non-union man. Hemlock 4336 eves.

CEMENT walks, drives, cellar repairing estimates. J. J. Kerr, Emerson 2096.

CHAUFR. or butler work, by young col. mnd man; best ref. Hazel 7390-J.

COLORED man & wife as cook & houseman; pvt. fam.; ref. Greening 3729-R.

ELECTRICAL work of all kinds; lowest prices; inspctn. grntd. O'Brien, KV 7264.

FOR HIRE—1½-ton truck, $1 an hour, or movings, $3 per room. FA 1625.

FURNACE cleaned, repaired, sheet metal work; reas. guaranteed. FI 2215-W.

FURNACE installed complete, 4 runs pipe, 1 cold air, $160; cash terms. MO 8144.

PITTSBURGH ASSN. IMP. OF POOR
Free Employment Bureau
Skilled Mechanics; Handy Men
Carpenters, Painters, Plumbers, Electricians, etc.
Coal Carriers, Housemen, Orderlies, Handy Men, Farmers, Pick and Shovel, etc. Capable, dependable, faithful men personally known to us.
Free Employment Bureau
438 Duquesne Way.
Atlantic 4183.

RUGS, 9x12 cleaned and sized, $2.50. Special this week only. MO 6893.

RUGS—9x12 cleaned, moth proof, $2.50, guaranteed. Cedar 9335.

PLUMBING and Heating; registered. Call Sundays or evenings. Locust 6641.

WIRING—6 rms., brown gold fixtures, $37; inspection guaranteed. Hemlock 1785.

Situations Wtd., Female 11

COLORED girl wants general housework; experienced. Hiland 5483-R.

FAMILY wash, curtains stretched, neatly done; called for & del.; ref. HI 1206-J.

LADY, colored, desires gen. housework or cooking; city ref. Hazel 2994-J.

LAUNDRY work done, called for and delivered; good references. Fisk 5081.

NEAT colored woman wants housework. Stay on late. Mitchell, Grant 5164-J.

WOMAN, white, desires cleaning work, small bldg. or offices; ref. Write A 165, Sun-Telegraph.

YOUNG exp. col. girl wishes job taking care of bachelor apt. Grant 3073-J.

Sale, Business Opportun., 12

CONFECTIONERY, notion and property; est. 20 yrs. Acc't of death. 2424 Spring st.

WE Can Sell YOUR business, no matter what it is or where, if it is good. R. V. THOMPSON, 1304 Commonwealth Bldg. Court 1334.

Wanted, Business 14

PAPERHANGING, $3 and up per room. Painting lowest estimates. Hazel 1509-R.

Dressmaking 15

DRESSMAKING AND ALTERATIONS PRICE REASONABLE. EMERSON 2067.

School & Instructions 16

Be Sure of Your Future
Learn Beauty Culture at $5 a Week. Day and Night Classes. Visit our school at any time or write for free catalogue.
Maison Frederic
BEAUTY SCHOOL
307 Fifth Ave. Atlantic 0881

Beauty Culture The School for the Better Trade. Day and Night Classes. Liberal Terms Arranged. Free employment service to our graduates. GRIFFITH BEAUTY SCHOOL, 2nd Floor, 437 Penn ave. Atlantic 4034.

KENMORE BEAUTY COLLEGE
Teaches all branches. Free marcels. Atlantic 0784. 204 Fifth ave.

Personals 18

LIZZIE SNYDER, of Elizabeth, Pa., wants to hear from her 2 brothers and sister located on farm near Sharpsburg, Pa. Elizabeth 182-J.

DR. JANE BLANCHARD'S true medicine for women. Nothing to equal it. 2817 East street, North Side.

$50 REWARD for any watch we can't repair. M. Michelson, 1120 Park Bldg. AT 4684.

SUN RAY and electric massage for colds, neuritis, nervousness, soreness. SC 3246.

MASSAGE, elec. vibr. treatments; special attention to afflicted persons. FA 2949.

RATS, roaches, bedbugs, moth exterminator. Rose Co., Fulton Bldg. AT 8147.

WIGS, Toupes to order; hair dyeing a specialty. C. Nolte, 432 Wood st. AT 0522.

YOUNG man to drive car in exchange for room and board. Write P 49, Sun-Tele.

C. VIRGINIA GRAFTON, scalp treatment, Violet Ray, 221 West Ohio st., N. S.

SUN RAY electric & Swedish massage. Ft. Pitt Hotel, Room 136. AT 8000.

YOUNG lady piano accomp. wishes singing partner for radio work. HA 4255-M.

Liquor & Drug Treat. 18-B

LIQUOR AND DRUG DISEASE
ARE YOU SACRIFICING your life, position and home? Information and literature free.
SHADYSIDE SANITARIUM,
FORMERLY KEELY INSTITUTE,
265 Shady Ave. Emerson 9382.

Transfer & Storage 19

Long Distance Movings
SPECIAL RATES TO AND FROM PHILA., N. Y., CHI., WASH., D. C. AND DET.
HASLEY BROS.,
FAIRFAX 6101. NIGHTS, CEDAR 5578.

RENT A TRUCK
Drive it Yourself. Save money.
KISSEL-SKILES CO.,
Atlantic 7217. 409 Penn Ave.

1½-TON truck for hire with driver; moving $2.25 per room. Churchill 1549.

RETURN loads daily from Buffalo, every other day in Detroit. Cedar 4329.

Patents 20

PATENT for sale, No. 1435093; vehicle signal. P. O. Box 501, Greensburg, Pa.

Landscape Gardeners 22

NEW lawns, magnolias, evergreens. F. C. Honess, 530 Bayne, Bellevue. LI 0743.

CLASSIFIED ADS ARE AMONG THE GREATEST MONEY-SAVERS KNOWN.

FOR RENT
Furnished Rooms 30

A FINE furnished room in one of Mt. Lebanon's homes; no children; near car line and 15c bus service. 240 Arden rd. Call Lehigh 2251.

ATTRACTIVELY furnished room and bath for gentleman; pvt. adult family; study or den optional; exclusive location; convenient to cars, trains, bus. MA 6373.

ATTRACTIVE rm., 1 or 2; at car stop; unlim. phone; privel.; reas. MO 1278.

AT Pacific ave., large rm., 1 or 2; priv. bath; res. dist., bus, cars, furn. ht. MO 9507.

BAYARD ST., E. E.—Large front room, suitable for 2; bkfst. & din. MA 3468.

BEECHVIEW—Comfortable front rm.; pvt. home; on car line; reas. LE 9901-R.

BROOKLINE—Cozy rm., pvt. home, $4.50; board, $9; frn. ht.; nr. cars. LE 0347-R.

CALIFORNIA ave., Avalon—Rm., twin beds for 1 or 2; nr. cars, trains, bus. LI 0747-J.

CENTER AVE., 5117—Apt. 1, twin beds, stm. ht.; $4.50 for 1, $7 for 2. MO 1791.

DARLINGTON RD.—Attr. rm., priv. home; refined gent.; 3-min. cars, bus. HA 5302.

DORMONT, 2994 W. Liberty—Nice room, pvt. home, frn. heat, phone. LE 1641-R.

E. E., 6104 HOWE ST.—Large room, priv. home; nr. cars, town; gar. opt.; gent. $30.

E. E.—Large front rm.; also small rm., $4. Near cars, train. Montrose 6262.

ELLSWORTH AVE., 4803, opposite Cathedral Mansions—Business men; attractive rms., single or en suite; ideal club floor; breakfast, dinner optional. SC 5063.

FAIRMOUNT, S., 149—Extremely large bed-living rm.; piano; suit. 2; steam heat; garage available. MO 6019.

HOMEWOOD rm., priv. home, 1 or 2, $4 for 1, $6 for 2; nr. trns., cars. MO 4963.

HOWE ST., 6327—Well furn. room, running water, lavatory, garage. MO 2513.

KNOXVILLE—Rm., nicely furn., adjoining bath; modern; gent. Carrick 4152.

MT. LEB.—Nicly. furn. rm., next tile bath & shwr.; gentleman; ref. LE 0651-J.

MT. LEBANON—Ideal home, 1 or 2 nice people; prv. bath, gar. 512 Lehigh 6561.

MT. OLIVER—Cozy room, meals optional; all conveniences. Hemlock 1987.

OAKLAND—Large front rm., nicely furn. priv. home, block from Pitt. SC 6394.

PEMBERTON ST.—Beautiful rm. in mod. home; next bath; gar. opt.; reas. LI 2016.

S. WINEBIDDLE—Bed-living rm. for 1 or 2; priv. home, all conv. SC 2922 eve.

SHADYSIDE
Center ave., 4919; comfortable rm.; pvt. bath; exc. location; reasonable. MA 5198.

WEST END—Lovely front rm.; priv. family; nr. cars and town; $5. WA 0438-J.

Unfurnished Rooms 31

BEECHVIEW—Fine location, 3 lovely rms., light, heat, included, $40. LE 5447-R.

BROAD ST., 5555, 3 rms., alcove, 2nd fl., use ba., ldry., sep. mets., $30. MO 8623.

EAST END DIST.—3 lovely rms., private bath, 1st fl., $30. Hiland 2414-J.

E. E., 5016 KINCAID ST.—3 NICE ROOMS AND BATH.

HOMEWOOD, 7403 Race St.—2 nice rms., light, gas, phone; reas. Penhurst 5069.

IN Homewood—3 rooms and bath, 2nd floor, $28. Penhurst 7067.

2 RMS., alcove, unfurnished; use of bath; gas and elec. incl.; adults. FA 0638.

CLASSIFIED ADS ARE AMONG THE GREATEST MONEY-SAVERS KNOWN.

Housekeeping Rooms 32

BAUM BLVD., 5217—2 rs., semi-bath, sink, range, 2 only $35; gar. opt. MO 2847.

BRUSHTON—2 lovely rms., sink, range; furn. heat incl., $8; nr. cars. PE 0725.

DENNISTON AVE., 345—2 con. rms., heat, bath, furn. ht., sink, range. MO 2191.

DORMONT, 1210 Tennessee ave.—2 nicely furnished rooms for hskpg.; reasonable.

E. E., S. St. Clair, 202—B rm. and kitchenette, range, h. w. ht. $7.50. MO 4757.

E. E., 5135 Ackmerly ave., 2 nice rooms, priv. bath; Shadyside dist. MA 6827.

E. E., 5744 Ellsworth ave.—2 rms., everything furnished; priv. fam. MA 5484.

N. LINCOLN AVE., 845—2 well furn. room apt., connecting bath, furnace heat.

N. S., 1207 Lorraine st., nr. park—2-rm. apt., newly furn., $6.50 wk. FA 2407.

N. S., Sheffield st., 1219—Fur. hskp. rm., kitch. apt. 2-3 rm.; sink, gar. CE 1296-R.

OAKLAND, 330 Atwood st., 2 or 3-rm. apt.; steam heat, garage; reas. MA 5329.

S. S., 115 Nineteenth st.—Large r. Murphy bed, bus, girls or couple; reas. HE 3693.

SQ. HILL—Lovely 2-rm. apt., private bath, $8 week. Hazel 2645-J.

WILK.—2 large, cheerful rms., furnace ht.; nr. cars, trains, $30. PE 5190, eves.

Wanted, Boarders 33

BOARD children, age to 6; suburban home; reasonable. G 277, Sun-Telegraph.

CLYDE ST., 429—Delightful rms. and fine meals; aristocratic center, $30. MA 1193.

E. E., 140 Stratford, 2d flr., next to bath; meals optional; rates moderate. MO 4772.

E. LIBERTY, Board and room in private home for 1 or 2; $15 for 2. HI 7604-M.

MENTION THE SUN-TELEGRAPH WHEN ANSWERING ADVERTISEMENTS.

Apartments 35

BEN AVON
Reineke Apartments
Beautifully located, 2 blocks from the Ohio River blvd., near trains and street cars, 4 rooms, bath, G. E. refrigeration, steam heat and water included. Linden 2969-R.

EASTWOOD DUPLEX
Frankstown rd.; new, 4 rms., bath, garage, all modern conveniences. Liberal concession on rent. W. C. Walters, PE 1654.

SIX-ROOM apt. in front, $30; also 5-room apt. in rear, $15; in 5300 block Butler st. Apply at 458 Climax st., Beltzhoover, Pittsburgh.

WILKINSBURG, 900 Hill st.—Apartment, 1st or 2nd floor, 5 rooms, bath. Rent reduced. For special rental call Court 5478.

$35—APARTMENT—$35
large rooms and bath, newly decorated; handy to street car. Call Montrose 4025.

CALL for complete rent list. Lando Real Estate, 331 Fourth ave. Court 4467.

BOQUET ST., 315—4 rms., bath, hot and cold water incl., $31 mo. MA 6492.

WILKINSBURG—2 and 3-rm. efficiency apts., $40 and $50. Churchill 1276.

MENTION THE SUN-TELEGRAPH WHEN ANSWERING ADVERTISEMENTS.

FOR RENT
Apartments, East End 36

Dithridge Apartments
PRESENT TENANT WILL RENT CHOICE 4-ROOM APARTMENT AT A CONSIDERABLE SACRIFICE OF PRESENT RENTAL. ALL MODERN CONVENIENCES THAT MAKE LIVING IDEAL. POSSESSION OCTOBER 1ST. CALL MRS. A. A. BRADLEY, MAYFLOWER 1267.

ABERDEEN & ADRIAN
FURNISHED APARTMENTS
Desirable 1 and 2-room kitchenette apartments, completely furnished and equipped for transient or permanent applicants; rental from $65. Also 3-room unfurnished efficiency apartment. Apply Manager on premises, Bayard at Melwood.

HOMEWOOD DIST.—$45
Duplex, 4 rooms, sun parlor, tile bath, h. w. floors, hot water heat, janitor service. MO 0146 or MO 5270.

COLLINS AVE., 331—2nd floor apartment, 5 rooms, bath. Owner furnishes steam heat, hot water and janitor service. Only one left. Rent reduced. See janitor or call Court 5478.

E. E., 3 or 4-rm. private apt. in apt. bldg.; hdw. flrs., A-1 hot water heat, janitor; fair rental. Geddes, MO 9266.

$35—5424 Stanton Ave., E. E.
Enemy apt., 4 rms., pvt. bath. MO 5430.

BEST apartment in the city, 4 rooms, bath, steam heat, $50. 220 Taylor ave. Scott & McCune. Atlantic 6441.

SQUIRREL HILL
Four and five-room modern apartments; reasonable rentals. HA 2650.

31 COLLINS Ave.—Living room, inadoor bed, dinette, kitt. Frigidaire. Mayflower 7742.

E. E., Sheridan ave., 617, 4-rm. duplex, bath, elec., ldry., furnace. HI 2719-M.

300 N. NEGLEY—3-4-rm. apts., heat, hot water furnished, reasonable. Hiland 0700.

E. E., Kincaid st.—Dup., 1st fl., 5 rms., bath, ldry. furn.; A-1 cond. MO 7010.

COMP. furnished for housekeeping, 2 rms., priv. bath, 1st floor. 14 N. Boquet st.

OAKLAND Ave., 341, 2 or 4-rm. apt., 2nd fl.; ht., lt. incl.; all conv. SC 4572.

LINCOLN Ave., 1726, E. E., 5 rms., tile bath, furnace, $35. Court 0440.

Apartments, South Hills 37

MT. LEBANON, 251 Beverly rd., 4 large rms., tile bath, Frigidaire, gas heat included, $72.50, was $90. Lehigh 0644-M. Hazel 7747-J.

MT. LEBANON, 40 Cedar blvd., 1st fl., 5 rs., b., w. h. ht. Call LO 1298. 34 Cedar bd., 2d fl., 5 r., b., w. h. $55. LO 1359-J.

BROWNSVILLE RD., 2535—Modern, 5 rooms, bath, 3rd floor, heat furnished, $70. See janitor. Carrick 0268-M.

BROWNSVILLE RD.—2 or 3-rm. apts., bath, good loc.; $25 and $29. CA 2665-R.

MT. LEBANON—4-r. apt., tile b., shower, h. w. heat, gas furnished. LE 5775-W.

BEAUTIFUL PRINCESS ANN APT.
Mt. Lebanon, couples only. Lehigh 6493.

1475 DORMONT AVE.—6-room apt., bath, heat furnished, $60. Lehigh 0905-J.

BEVERLY RD.—Modern 4-room eff. apts. Handy to cars. Call Atlantic 4291.

Apartments, North Side 38

BRIGHTON RD. DISTRICT. Efficiency apartment, 2 rooms, hot water heat, electric refrigerator, garage, $55.
R. T. PEARSON
107 W. Ohio St., North Side.

BRIGHTON RD. DIST., 1506 Orchlee st. Second floor duplex, 5 rms., bath, steam heat; excellent location; first-class condition; reduced rent. Fairfax 2252.

$25—ALPINE AVE.—3 rms., bath. J. O'Neil. Fairfax 2141.

City & Suburban 39

COLORED—Reduced to $45, 2725 Webster ave., 6 rooms, bath, electric.
WASHINGTON REAL ESTATE CO.
421 Fifth Ave. Grant 2252.

OAKLAND—6-RM. HOUSE WITH BATH, FRONT AND BACK YARDS, CELLAR, A-1 CONDITION. ALL CONVENIENCES, $40. CALL SCHENLEY 1239.

$35—Crafton Heights, 5 rms., bath, furn., nr. schools, cars. MO 8900.

SWISSVALE—New 5-r. h., all conv., nr. cars, trains; reas. ½ mo. free. PE 4265.

7-RM. new brk., 3c rm. type, only $60; good loca., nr. cars, schools. PE 5014.

NR. EAST END AVE.—4 lovely rms., 1st floor, porches, yard, coal fur. PE 2356.

East End 40

First Floor Duplex
5 rms., bath, porches, Loves Lane, Edgewood, Pa., near R. R. and car line. $65 per month.
COMMONWEALTH REAL ESTATE CO.,
Commonwealth Bldg., Fourth Ave.

MURDOCH FARMS—9 rooms, 3 baths, 2-car garage, practically new; excellent condition; possession at once; this is a beautiful home and no reasonable offer will be refused a desirable tenant. Z 203, Sun-Telegraph.

212 N. CRAIG ST., Schenley district—2nd floor, duplex, 5 rooms, tile bath with shower, Frigidaire, hardwood floors, hot water heat, very attractive, $100 per month. Call Court 5478.

N. Highland Ave.—8 rooms, 2 baths, 2-car garage; extremely low rental. HI 6093.

SQUIRREL HILL
$70, 5-room brick, tile bath, hdwd. flrs., garage. 549 Mirror st. Montrose 5030.

FIFTH AVE., 6824—Duplex, 5 rooms, tile bath, hardwood floors, hot water heat. Rent reduced to $60. Call Court 5478.

DALZEL PL., 6511—7-rm. brick, 2 baths, garage; will sublet for one-half rental to May 1. MO 2268.

KINCAID ST., 6140—Brick dwlg., 5 rooms, bath, porch, yard. Rent reduced to $40. Call Court 5478.

REDUCED rentals, 6-rm. houses, furn., mod., conv., $45. Lando Realty. CO 4467.

5502 BEACON ST.—5 rms., tile bath, steam heat; modern; reduced rent. Hazel 5725.

South Hills 42

BERG PL., rear 2531-2539 Brownsville Rd., 5 rooms, bath, $32.50. See janitor. Carrick 0268-M.

AIDYL AVE., Brookline—5-rm. brk., new deco., furnace; very reas. LE 0390.

BEECHVIEW, 6 7-rm. house, within square of school and cars. LE 7401.

MT. WASH., 6 rms. and bath; suitable for 2 families; $30 mo. 229 Wilbert st.

HOUSE—5 rooms, bath, garage, $45. Bodz., 1426 Broadway. LE 2217.

Bellevue, West View, Avalon, Ben Avon 43

BELLEVUE—191 Dakota st., near Forrest ave. Brick dwlg., 5 rooms, bath, sun parlor, yard. Rent reduced to $40. Call Court 5478.

BUSINESS AND PROFESSIONAL DIRECTORY

Appliance Repairing

Washer & Sweeper repairing, wringer rolls, parts, low prices. 6365 Penn ave. HI 3040.

Art Schools

ART Institute of Pgh. Commercial Art. Day, eve. Penn at Stanwix st. Catalog.

Auto Financing

MONEY on your automobile. Don't need title. Payments to suit income. Motors Finance Co. of America, 1212 Keenan Bldg. Atlantic 2760.

Beauty Schools

GRIFFITH graduates are always in demand. Griffith Beauty School, 437 Penn ave.

Business Schools

COURSES—Boyd or Gregg Shorthand. BOYD BUSINESS COLLEGE. 20 Years in Pgh. 535 Penn Ave.

Coal and Fuel

CLEAN dustless lump, $4.25; nut, $3.75; run of mine, $3.75. Lehigh 2668-R.

Comptometer Schools

Day and Evening Classes. Comptometer School, American Bank Bldg. AT 1586.

Dentists

$10 PLATES and sweet air painless extraction. Dr. Simmel, 109 Diamond st.

Dermatologists

DR. F. C. GEHRS, Skin & Face Specialist, 402 Nixon Bldg. AT 1104. Hrs.: 10 to 5 daily; eve. by appointment; Mon. and Thurs. till 9.

Detective Service

MORSE DETECTIVE SERVICE—Secret investigations. Phone Carrick 1407.

Furriers and Repairing

FUR COATS Remodeled like new, beautiful jacket made from your coat; exclusive work; reas.; references on request. Hiland 5882.

FUR Coats clnd., glazed, $4; relined, $12; remod., $15 up; work guar. GR 5298-J.

Garage Construction

H. KALSON, gar. bldr.; brk. & cder. block. Grant Bldg., GR 0550; eve-Sun, HA 4641.

Music Schools

PIANO, banjo, sax., etc., in 15 lessons. Stone School, 2001 Forbes St. AT 8905.

Office Furniture

BARGAINS in new and used desks, chairs, etc. Pittsburgh Office Equipment Co., 612-14 Liberty ave.

Office Supplies

RUBBER STAMPS made to order. Office supplies. McCloy's, 642-44 Liberty ave.

Plumbing and Heating

PLUMBING & Heating sold direct on easy terms. Mfgrs. Dist. Co., 325 Penn ave.

Orchestras

FRED SCHMADEL and his orchestra, incl. the Frat. 5, featuring 3 cheers. HA 4782.

Typewriters

REBUILT SALE $32.50. Buy fully rebuilt typewriters—Underwoods, Royals, L. C. Smiths, Remingtons. Fully guaranteed for 1 yr. $32.50. Easy terms. Liberal allowance on old machine. American Writing Machine Co., 630 Penn ave. Atlantic 5488.

TYPEWRITERS—All makes, new, used, rebuilt at bargains. All office machines. Ft. Pitt Typewriter Co., 641 Liberty ave. Atlantic 8340.

Watch Repairing

WATCHES—Swiss, Amer., cleaned, repd., $2.50, guar. Jobe, 402 Keenan Bldg.

Window Shade Cleaning Cos.

BLINDS cleaned like new, 28c. ISSU'S CRYSTAL PROCESS. Sterling 2653.

MENTION THE SUN-TELEGRAPH WHEN ANSWERING ADVERTISEMENTS.

FOR RENT
Furn. Apts. & Houses 45

Loutellus Apt. Hotel
245 Melwood ave., 1-2-3-room modern efficiency kitchenette apartments; finest in the city; superior service. Schenley 1100.

HIGH GRADE DUPLEX
Five rooms, twin beds, front and rear porches, heat furnished, everything first class. Montrose 9286.

5500 WALNUT ST., E. E., 3-rm. apt., priv. bath, front porch, mod. furn.; refined coup. No children. Reas. MA 4323.

SEE OUR rent list of 3-rm. apts. Friendship Park dis. Halter-Marnet. SC 4646.

CRAFTON, 120 Noble—3-4-rm. furn. apts., pv. bath; nr. cars, trains; reas. WA 0653.

CENTER AVE., 5759—2-rm. furn. apt., pvt. bath, everything inc., $45. MO 4982.

BRENTWOOD Bank Bldg., well furn. 3-rm. apt., bath. Inq. Apt. 7. CA 1151.

HOWE ST., 5427—4-5-room apt., separate entrance, garage; reas. Mayflower 7422.

DORMONT—Finest location; bargain; 7 rms., all conveniences. Lehigh 1590.

3 RMS., 1st fr., all conv., incl. heat, light, garage, $55. Brandywine 1110-J.

Offices & Desk Room 50

DESK room in private office. Convenient location, mod. bldg.; steno. and tele. service; $20 per mo. Call CO 3319.

CHOICE offices, complete service, moderate rental. Aronson Bld. AT 4600.

FOR SALE
City & Suburban Houses 60

$4,750 Will build 6-rm. brick, semi-bungalow; mod. flrs., tile bath, laundry, hot air steel furnace, front and rear porches. If you want a good home at low price call Walnut 1849.

WILKINSBURG—$17,000; 8-room modern brick home, with 2-car garage; very large lot; worth $22,000; best location. Phone Schenley 0992.

JUST the home you want. See it today. Eng. type, 6 rooms, 2-car garage. North Hills Estate, Perry Highway. WE. 2077.

NEW 4 rm. brick bungalow, bath, cellar, furnace, large lot; small down payment, balance monthly. Montrose 4742.

PERRY HIWAY FRONTAGE 7400 FT. Bungalow with 14 acres level land, 35 minutes to city. Hazel 1904.

East End Houses 61

SQ. HILL—New 6 rms., breakfast nook, tile bath, shower, frigidaire, h. w. heat, gar.; separate maid's quarters, ½ block from Schenley Park, on bus line; one of most modern homes in city; must be seen to appreciate; will sell furnished if desired; sacrifice. Hazel 6274.

$7,200—9-RM. BRICK NEAR NEGLEY AVE.; ESTATE, COST $16,500; REAL BARGAIN. NO AGENTS. AT 6850.

Dormont, Mt. Lebanon 63

AN Invitation to inspect Mt. Lebanon's latest fall model. Phone Lehigh 6666.

MT. LEBANON stone home; best bargain ever offered. 70 Longuevue Drive.

Bellevue, West View, Avalon, Ben Avon 68

WEST VIEW—California bungalow, 5 rms., bath, laundry, furnace, newly papered and painted; possession at once. See HORNER & DAUBENSPECK
12 N. Diamond St., W. N. S. FA 8282.

Lots For Sale 71

MUST SACRIFICE
Paid $1,200 for level South Hills lot. Will sell for half; terms. Write S 122, Sun-Telegraph.

EXCEPTIONAL LOT BARGAIN
Near Keown Station, 116x250 feet. $800
Near Babcock blvd., 3½ acres, partly wooded with oak trees. $1,800
HORNER & DAUBENSPECK
12 North Diamond St., W. N. S. FA 8282.

$600—30x110 paved; 1 block to cars; near schools. Carrick 4312-R.

$600—Wonderful paved lot in Carrick. Easy terms. Lehigh 6306.

Sale Farms—Acreage 72

STATE HIGHWAY, 60 ACRES, 2-pump gas station, $3,000—See picture page 5, Bunting's illustrated fall catalog, just out; 12 cows, 200 hens, machinery, crops included at $4,200; near city and water sports; $200 profits from gas business in June, 1931; 9-room tourist inn; modern poultry plant, 14x100; roadside stand, new barn; electric lights, furnace; not mortgaged; lenient terms. Owner crippled. Illustrated catalog, 58 bargains free. BUNTING AGENCY, 210 W. 6th St., Erie, Pa.

FOR SALE—Hunting reserves; several nice places ranging from 5 to 40,000 acres per tract; plenty of duck, quail, turkey, deer and fishing at all seasons; on the Atlantic Coast of South Carolina. Further information write Burney L. Smith, Attorney, Marion, S. C.

DEEP CREEK LAKE, Garrett Co., Md. Water front lots, acreage and house; exceptional bargain prices if bought now. Write to T. E. BULLARD, OAKLAND, GARRETT CO., MD.

GIBSONIA—1½ acres, 4 rms., gas, elec., water, stone, bus, $3,500. Jordan's, Jenkins Arcad.

7 ACRES nr. Library rd. and South Park; will sacrifice. Walnut 0829-R.

Mortgage Loans 81

5½% INTEREST
John Hancock Life Insurance Company
HAS
Funds for first mortgage purposes in the form of straight loans, three and five year terms.
Freehold Real Estate Co.
311 Fourth Ave. Court 3800

UNLIMITED
MORTGAGE FUNDS
For modern homes only; 15 years to repay. No commission charges.
EQUITABLE LIFE ASSURANCE SOCIETY
Frick Bldg. Atlantic 3800.

MONEY READY — Bring deed. J. H. ARONSON CO., 300 Craft ave. MA 2110.

1ST, 2nd mtgs.; quick action; bring deed. Gilleas Realty, 335 5th ave. AT 1635.

PRIVATE funds 1st and 2nd mortgages. Frank J. Sharmer, 308 Grant st. AT 7265.

HAVE mortgage funds for strictly modern properties. Owners only. Box 168, Pgh.

Miscellaneous 85

LUMBER BARGAINS
Windows and sash, odd sizes .... $ .50
Storm Windows, glazed .... 1.50 up
New and old doors .... 1.50 up
Kitchen cupboards 17.50
Breakfast nook sets 17.50
Ironing board cabinets 8.00
Plaster board .... .02½
SALES CASH OR C. O. D.
HIGGINS LUMBER COMPANY
3300 Liberty ave., Pittsburgh, Pa.
Grant 6575. First St., Carnegie.

Extra Wide Apron Sink
22x42—Right or Left Hand
$20.95
Complete
BENJ. ROSS CO.
228 Second Ave. 6322 Frankstown Ave. 435 Merchant St., Ambridge, Pa.

PAINTS, wallpaper, roofing, shingles. Save 25%-50% on A-1 stock. Economy Paint & Wallpaper Co., 335 Water st.

STEAM heat with gas. Clow Gasteam Heating Co., 902 Wabash Bldg. CO 4949.

PAINTS, turps., below wholesale. Penn Jobbing, 1113 Penn ave. AT 9088.

Household Goods 86

We will repair any make Sewing Machine. No charge for estimating. Used sewing machines, $5 up. See us for bargains.
WHITE SEWING MACHINE CO.
Factory Branch, 965 Liberty Ave. Atlantic 1913.

PUBLIC SALE
Household effects of late Nora Quinn, Monday, October 19, at 10 a. m., 1924 Fifth avenue, Pittsburgh. The Union Trust Company of Pittsburgh, Administrator.

ELECTRIC REFRIGERATORS repaired, including discontinued and obsolete models; work and parts guaranteed. Refrigeration Shops, Inc., 104 Boulevard of Allies. Court 1989.

$9.75 Eureka Cleaner, like new. Carter's, 131—5th ave.

REPOSSESSED washer and ironer; sell for unpaid balance. Phone Court 2717.

Musical Instruments 87

PLAYER PIANO, good condition; assume balance of account, $59; pay $2 a week. Hoffmann's, 537 Wood st.

Radio & Equipment 88

N. S. Radio Service—Day and night, $1 a call. Tubes Tested Free. CE 0239.

Office & Store Equipm't 89

TYPEWRITERS, all makes, new, used, rebuilt at bargains, all office mach. Ft. Pitt Typewriter Co., 641 Liberty ave. AT 8340.

MENTION THE SUN-TELEGRAPH WHEN ANSWERING ADVERTISEMENTS.

Automobiles For Sale 94

BUICK
1931 Demonstrators
Coupes and Sedans
Do you want a car which is the very last word of engineering and design in fine motor cars? And at a price which will be quite a saving to you. Liberal terms enable you to pay from income. We invite your inspection.
NORTH SIDE BUICK CO.,
100 West Stockton Ave., N. S.
FA 2352. Open Evenings.

MARMON
Best Selection—Best Values
1930 Auburn 125 Spt. Conv. sed. $595
1930 Chrysler 77 sedan .... [illegible]
1930 Marmon R. Vic. Coupe 465
1929 Buick Std. Sedan 495
1929 Studebaker Pres. 8 Sedan 545
1929 Chevrolet Sedan 235
1928 Buick Std. Coach 325
1928 Oldsmobile Sedan 295
BEST TERMS—TRADES
PGH. MARMON CO.
Center and Negley. Hiland 9000.
Open Evenings—Sundays.

FORDS
Practically new Ford Sedans and Coupes; latest models at substantial reductions; used moderately by factory officials. Call Mr. Bender, Montrose 0202 Saturday and Sunday, week days Mayflower 3200.

$10 DELIVERS
'29 Chev. Coupe, '29 Ford Coupe, '29 Whippet Sedan, '29 Hudson Sedan, '28 Whippet Sedan, '29 Essex Coupe, '29 Essex Roadster, many others. Balance $10 to $20 monthly.
DORMONT MOTORS
2875 W. LIBERTY AVE., DORMONT.

AUBURN Phaeton, 1929 model, A-1 condition; reasonable buy. 101 Hazelwood ave.

AUBURN Sedan, 1930—Low mileage; sacrifice $850 cash. McKeesport 21774.

BUICK—Late 1930, model 30-61 4-door Sedan, in Brewster green finish; driven 9,400 miles; mechanically like new; beautiful appearance; smooth, powerful motor; exceptionally easy riding car; 2 side-mounted spare wheels in fender wells; trunk rack; car simonized; a marvelous bargain, $1,295; easy terms. Call Lehigh 6700.

CHEVROLET 1928 Sedan, in good running condition; bargain, $150; terms. See Mr. White or Mr. Carroll, 319 Water st. Court 5681.

CHEV. Std. Cpe., '30 model, $350. S. C. Lewars, 325 Penn ave., Wilk. CH 8938.

CHEVROLET and other makes $35 up. FA 1195.

CHRYSLER 65 1929 Sport Roadster—Splendid condition. $495. Montrose 7926.

DE SOTO 1932 6-cyl., free wheeling, perfect. Excellent terms. Trade. Leo D. Tobler, 421 Chartiers, McKees Rocks. Federal 0307.

DE SOTO '30 Special Coupe, looks, runs like new, 5 new tires. A real bargain only $415. Terms. Lehigh 3600.

DURANT—'29 Sport Sedan, 6 wire wheels, looks and runs like new, bargain, $325; terms. Bauman Bros., 1215 Braddock ave., Braddock. Phone Brandywine 0400.

ESSEX Spt. Cpe., late '29 mod., $250. S. C. Lewars, 325 Penn ave., Wilk. CH 8938.

FORD—Choice of 1930 blue or black 2-door Sedan, in excellent mechanical condition; all good tires, driven 9,000 miles; real bargain, $345; easy terms. Call Lehigh 6700.

FORD Coupe, 1929 Model—In very good condition; bargain, $200; terms. See Mr. White or Mr. Carroll, 319 Water st. Court 5681.

FORD '29 Coupe, new rumble, paint and motor fine, $175. Frank W. Brown, Wm. Penn highway, 3 mi. east of Wilk. Valley 2345, evenings, Churchill 5479.

FORD '28 Coach, beautiful shape, $185. Huehler-Engelmann Co., 818 Brownsville rd., Carrick 4000.

FORD 1931 Roadster—Like new; new car guarantee. Call Brandywine 3400. Ask for Hinks.

FORD Coupe—In good running condition; model T, $25. See Mr. White, 319 Water st. Court 5681.

FORD '29 Cabriolet, $250. Higgins Motor, 5832 Baum blvd. EM 1316.

FORD '29 Coupe, $225. Dixon Motor, 109 W. Montgomery ave., N. S. FA 3620.

FORD '30 Tudor, $350. Dixon Motor, 109 W. Montgomery ave., N. S. FA 3620.

FORD '30 Spt. Cp., $365. Higgins Motor, 5832 Baum blvd. Emerson 1316.

FORD—Late '29 Tudor, A-1 condition; new tires. Churchill 4211.

FORD '31 Victoria, $475. Higgins Motor, 5832 Baum blvd. Emerson 1316.

FORD '29 Roadster, $215. Dixon Motor, 109 W. Montgomery ave., N. S. FA 3620.

FORD DeLuxe Sedan, '30 mod., $390. S. C. Lewars, 325 Penn ave., Wilk. CH 8938.

LINCOLN 5-pass. Sedan—A-1 cond., $350; or trade for smaller car. HI 6066-J.

MARMON 8, 1930, 5-pass. sedan; 8,000 miles; price $535; $135 down; terms. Call Duquesne 7, evenings.

OLDSMOBILE 1929 Sedan. Olds-Pgh. Co., 109 Penn ave., Wilk. $445

OLDS Sedan, late 1929—Like new; General tires; sacrifice. Carrick 0911-R.

PACKARD—Late '26 4-door Sedan, in dark green finish; newly painted; all good tires; perfect motor and running gear; $275; easy terms. Call Lehigh 6700.

PLYMOUTH, late 1930—Wide radiator; bargain $250. Call Hargest, LI 2001-J.

REO '29 Sedan, perfect, $200 down. S. H. Hun Dealers. Lehigh 9900.

ROOSEVELT 8 Sed., '29 model, $450. S. C. Lewars, 325 Penn ave., Wilk. CH 8938.

STUDEBAKER 1931 Sport Coupe, 8-cylinder, 5 new tires; paint and upholstery like new; finest mechanical condition; real bargain, $685; terms. Wm. Baehr Motors, Inc., 3941 California ave., N. S. Linden 3022.

STDBKR. Dic. Vic. Spe., '28 mod., $250. S. C. Lewars, 325 Penn ave., Wilk. CH 8938.

DON'T WORRY—I'll get your auto license transfer, learner's permit, etc., in 24 hours. Harry Neff, 108 Federal st.

GOOD USED CARS
Samson Motor Co., 4647 Baum Blvd.

FALL SALE—Big bargains. Linford Motor, Inc., 5124 Liberty ave.

VISIT OUR LOT
Nash Pittsburgh Motors, 430 N. Craig St.

BEST VALUES IN TOWN
FRANK D. SAUPP, INC., 5920 Penn Ave.

Trucks & Tractors 95

CHEVROLET 1930 ½-ton pickup; perfect condition, $295.
Chev. '30 ½-ton capacity, $295.
DONALDSON MOTOR CO.
1103 Western Ave., N. S. Cedar 3718.

FORD—Late '31 1½-ton truck; closed cab and heavy duty express body; 4-speed transmission, dual rear wheels; driven 1,100 miles; all new tires; absolutely like new truck; $246 down, $46 per mo. for 12 months. Call Lehigh 6700.

FORD Panel Truck—Taken as debt; must sell; new tires, good mechanically; bargain. CH 4600. 811 Penn ave., Wilksbg.

DODGE ½-ton Screen Body Truck, 1927 Model, $150. S. C. Lewars, 325 Penn ave., Wilkinsburg. Churchill 8938.

FORDSON TRACTOR—In very good condition; easy terms. Call Brandywine 3400. Ask for Hinks.

FORD 1½-ton express, $150. Barnes Motor, Fifth and Hamilton aves. MO 3008.

EXCEPTIONAL bargains in used trucks. 7325 Penn ave. Churchill 3100.

ALWAYS good used trucks at Saupp's, 5847 Center. Hiland 7900.

DODGE '31, stake truck, 1½ ton, practically new, $800. WE 0585-R.

Automobile Accessories 96

LATE model motors on hand. Bennett Bros., 3100 Center ave. MO 0011.

Wanted, Automobiles 97

CASH paid for late model automobiles. Dormon Motors, 2875 W. Liberty ave., Dormont. Lehigh 0648.

WILL pay cash for late model cars. 5860 Baum blvd.

MENTION THE SUN-TELEGRAPH WHEN ANSWERING ADVERTISEMENTS.

Garage Construction 99

IDEAL BUILT Garage, all types, with overhead doors, prices reduced. NEW PAYMENT PLAN. Noble & Henderson, McKees Rocks, Pa. Federal 1890.

MENTION THE SUN-TELEGRAPH WHEN ANSWERING ADVERTISEMENTS.

Dogs, Cats, Etc. 100

RABBIT hounds, coonhounds, spaniels, airedales sold on trial. Correspondence promptly answered. LaRue Kennels, LaRue, Ohio.

TWO MALE BEAGLES bred from field champion "Sutton Sheik," 1137 Maplewood ave., Ambridge, Pa. Phone 504-J.

FAIR RABBIT HOUNDS, CHEAP. CARRICK 1753.

MENTION THE SUN-TELEGRAPH WHEN ANSWERING ADVERTISEMENTS.

Loans on Furniture

CASH LOANS
$10 TO $300 IN 24 HOURS
You Get the Full Amount of Your Loan in Cash! No Deductions!
From 1 day to almost 2 years to repay if you wish. When dealing with us you control the cost of your loan.
PERSONAL FINANCE CO.
Pittsburgh Offices:
Pgh. Life Bldg., Sixth & Liberty.
Formerly American Loan Co.
Law & Finance Bldg., 429 4th Ave.
Formerly Beneficial Loan Society.
No. Side Dollar Savings & Trust Bldg.
ALSO OFFICES IN
Braddock, East Liberty, New Kensington, Tarentum, Vandergrift.

Loans on Jewelry

LOANS AS LOW AS 1½%
Diamonds, Watches, Jewelry, Silverware, Musical Instruments, Stocks, Bonds & Guns
GALLINGERS
929 LIBERTY AVE. ATLANTIC 5207

Auto Financing

LOANS MONEY
Notice
AUTOMOBILE OWNERS
UNPAID BALANCES REFINANCED, ADDITIONAL AMOUNT LOANED, 12 MONTHS TO REPAY, LOWEST RATES
ESTABLISHED SINCE 1916
Automobile Finance Co.,
5026 Penn Ave., Pittsburgh. 7660 Montrose.

LOANS ON AUTOS
[illegible] Money loaned whether your title is clear or not. Monthly payments reduced.
[illegible] evenings [illegible]
CARS BOUGHT FOR CASH

NEED money on your auto? 1 to 18 months to repay. Pittsburgh Finance Corporation, 504 American Bank Bldg. AT 6025.

Legal Notices 107

JAMES F. McNAUL, Esq., Atty. at Law, 473 Union Trust Bldg., Pittsburgh, Pa.
NOTICE is hereby given that an application will be made to the Governor of the State of Pennsylvania on Thursday, October 22, 1931, by M. F. Murray, F. M. J. Murray and E. A. Stucarath, under the Act of Assembly of the Commonwealth of Pennsylvania entitled, "An Act to provide for the incorporation and regulation of certain corporations," approved April 29, 1874, and the supplements thereto, for the charter of an intended corporation to be called "Murray Copper & Bronze Co.," the character and object of which is the manufacturing and selling of bronze, copper, brass and aluminum castings, ingots, and other forms made or composed in whole or in part of any other metal, metals or materials, and for these purposes to have, possess and enjoy all the benefits and privileges of said Act of Assembly and supplements thereto.
JAMES F. McNAUL, Solicitor.

IN the Court of Common Pleas of Allegheny County, Pennsylvania, No. 356 January Term, 1932. In re petition of R. T. U. Company. Notice is hereby given that the R. T. U. Company of Pittsburgh, Pennsylvania, has filed in the above Court its petition praying for a decree of dissolution, and that the Court has fixed the sixth day of November, 1931, at 9:30 o'clock a. m., as the time and the said Court as the place for hearing said petition and application for dissolution, when and where all persons interested can attend and show cause if any they have, why the prayer of the said petition should not be granted. Sherriff, Lindsay, Weis and Hutchinson, Attorneys-at-Law, 1406 Law and Finance Bldg., Pittsburgh, Pa.

DANIEL A. MORITZ, Attorney, 212 Peoples Bank Bldg., McKeesport, Pa. Notice that letters of administration on the estate of Maurice M. Beck, deceased, late of Pittsburgh, Allegheny County, having been granted, all persons indebted to said estate will make payment and those having claims will present them to Lena M. Beck, Administratrix, 3729 Darlington road, Pittsburgh, Pa.

HERBERT KROCHMAL and SCHULTMAN & HARTER, Attorneys, 704 Grant Bldg. Notice that letters of administration on the estate of Morris Lapidus, deceased, late of Pittsburgh, Allegheny County, having been granted, all persons indebted to said estate will make payment and those having claims will present them to Goldine Lapidus, Administratrix, 212 Myron avenue, Pittsburgh, Pa.

To CARL HAAS, Respondent: Take notice that the case of Virginia May Haas against you for divorce A. V. M., at No. 3195 October Term, 1930, Common Pleas Court, Allegheny County, Pa., will be tried at the City-County Building, Pittsburgh, Pa., when called, or as soon as is convenient to said Court. H. H. Negley, Attorney for Libellant, 324 Fourth avenue, Pittsburgh, Pa.

A. H. MERCER, Attorney, 1506 Berger Bldg. Notice that letters of administration on the estate of Lorena Taggart Smith, deceased, late of Pittsburgh, Allegheny County, having been granted, all persons indebted to said estate will make payment and those having claims will present them to Commonwealth Trust Company of Pittsburgh, Administrator, 312 Fourth avenue, Pittsburgh, Pa.

TO Arthur H. Jackson, Respondent: Take notice that the case of Pearl Jackson against you for divorce A. V. M., at No. 977 July Term, 1931, Common Pleas Court, Allegheny County, Pa., will be tried at the City-County Building, Pittsburgh, Pa., when called, or as soon as is convenient to said Court. Louis J. Bloch, Attorney for Libellant, 522 Farmers Bank Building, Pittsburgh, Pa.

JAMES M. McINTYRE, Attorney, 411 Jones Law Bldg. Notice that letters of administration C. T. A. on the estate of W. H. Roberts, deceased, late of Carnegie, Allegheny County, Pa., having been granted, all persons indebted to said estate will make payment and those having claims will present them to Emily Roberts, Administratrix C. T. A., 417 Center ave., Carnegie, Pa.

ROBERT H. LEITCH, Attorney, 1312 Park Bldg. Notice that letters testamentary on the estate of Bruce Atkinson, deceased, late of Avalon Borough, Allegheny County, Pa., having been granted, all persons indebted to said estate will make payment and those having claims will present them to Stella E. Atkinson, Executrix, 331 McKinley ave., Avalon, Pa.

A. R. NEESON, Attorney, 424 Fourth ave. Notice that ancillary letters of administration on the estate of Wm. H. Brown, Jr., deceased, late of Cleveland, O., having been granted, all persons indebted to said estate will make payment and those having claims will present them to W. H. Brown, Ancillary Administrator, 2971 Mattern st., Dormont, Pa.

E. B. GOLDSMITH, Attorney, Frick Bldg. Notice that letters testamentary on the estate of Harry W. Graib, deceased, late of Pittsburgh, Allegheny County, having been granted, all persons indebted to said estate will make payment and those having claims will present them to Harry G. Lies, Executor, 1201 Rebecca Place, Pittsburgh, Pa.

ALBERT F. YUNKER, Attorney, 434 Diamond street. Notice that letters testamentary on the estate of Fred Sonnett, Sr., deceased, late of McKees Rocks, Pa., Allegheny County, having been granted, all persons indebted to said estate will make payment and those having claims will present them to Margaretta Sonnett, Executrix, 4 Alice street, McKees Rocks, Pa.

J. C. BILY, Attorney, 435 Oliver Bldg. Notice that letters of administration C. T. A. on the estate of Frank Unger, deceased, late of Pittsburgh, Allegheny County, having been granted, all persons indebted to said estate will make payment and those having claims will present them to Commonwealth Trust Company of Pittsburgh, Administrator C. T. A., Commonwealth Bldg., Pittsburgh, Pa.

JOHN J. BANE, Attorney, 2600 Grant Bldg. Notice that letters testamentary on the estate of Susan A. Barker, deceased, late of Pittsburgh, Allegheny County, having been granted, all persons indebted to said estate will make payment and those having claims will present them to James Ward, Jr., Executor, 1608 Murray avenue, Pittsburgh, Pa.

L. J. KORPANTY, Attorney, Bowman Bldg. Notice that letters testamentary on the estate of Joseph Studnicki or Jozef Studnicki, deceased, late of Pittsburgh, Allegheny County, having been granted, all persons indebted to said estate will make payment and those having claims will present them to Maryanna Studnicki, Executrix, 44 Bates street, Pittsburgh, Pa.

HALLOCK C. SHERRARD, Attorney, 1301 Union Trust Bldg. Notice that letters of administration on the estate of Frank L. Patterson, deceased, late of Coraopolis, Pa., Allegheny County, having been granted, all persons indebted to said estate will make payment and those having claims will present them to May Boenig, Administratrix, 123 Mill St., Coraopolis, Pa.

WALTER W. RIEHL, Attorney, 2617 Grant Bldg. Notice that letters of administration on the estate of R. B. Young, deceased, late of Bethel Township, Pa., Allegheny County, having been granted, all persons indebted to said estate will make payment and those having claims will present them to Thomas R. Young, Administrator, 1147 Kelton avenue, Dormont Borough, Pa.

MORRIS CANTER, Attorney, 323 Fourth avenue. Notice that letters of administration on the estate of Henry O. Israel, deceased, late of Pittsburgh, Allegheny County, having been granted, all persons indebted to said estate will make payment and those having claims will present them to Mamie Israel, Administratrix, 745 Linden Ave., Pittsburgh, Pa.

Legal Notices 107

WM. D. HILLDORFER, Attorney, 34 St. Nicholas Bldg., Pittsburgh, Pa. To Marion S. Stuart, Respondent: Take notice that the subpoena and alias subpoena in the case of Robert T. Stuart against you for divorce A. V. M., at No. 3006 July Term, 1931, Common Pleas Court of Allegheny County, Pa., has been returned N. E. I. You are required to appear and answer the complaint on or before the first Monday of November, 1931. Robert S. Cain, Sheriff.

LEVY, CRONE & BERGER, Attorneys, fourth floor Law and Finance Bldg., Pittsburgh, Pa. Notice that letters of administration on the estate of Anna Rosenthal, deceased, late of Pittsburgh, Allegheny County, having been granted, all persons indebted to said estate will make payment and those having claims will present them to Della Rosenthal, Administratrix, 2117 Center avenue, Pittsburgh, Pa.

Official—Pittsburgh 111

CITY OF PITTSBURGH, PENNSYLVANIA
NOTICE OF SALE OF BONDS
Sealed proposals will be received at the office of the City Controller of the City of Pittsburgh until the 27th day of October, 1931, at 10 a. m., eastern standard time, for the purchase of the following issues of bonds of said City:
$420,000.00 Public Works Bonds, 1931.
$150,000.00 West Carson Street Improvement Bonds, 1931.
Said bonds will be dated August 1, 1931, and will mature in twenty (20) equal annual installments on August 1 of each year.
Said bonds will bear interest at the rate of three and three-quarters (3¾%) per centum per annum, payable semi-annually on the first days of February and August in each year without deduction for taxes which may be levied thereon by the Commonwealth of Pennsylvania pursuant to any present or future law.
Said $420,000.00 Public Works bonds 1931 are issued to provide funds (including engineering and other necessary expenses) for the construction, reconstruction and repairs to streets and sewers; construction, reconstruction and repairs to bridges and approaches, extension and improvement of pipe line system, improvement and repairs to park roadways, sidewalks and fences; purchasing and installing equipment and appurtenances for the betterment of sanitary condition in the swimming pools.
Said $150,000.00 West Carson Street Improvement Bonds 1931 are issued to provide funds for the acquisition of property for widening of Carson street west from Muse way to a point 898 feet west of South Main street.
Said bonds will be coupon bonds of denomination of One Thousand ($1,000.00) Dollars and Five Hundred ($500.00) Dollars, exchangeable at the option of the holder at any time for a registered bond or bonds of the same maturity and of the denomination of One Hundred ($100.00) Dollars or a multiple thereof, not exceeding the aggregate principal amount of the coupon bond or bonds surrendered in exchange therefor.
Unless all bids are rejected the said bonds will be sold to the highest responsible bidder complying with the terms of sale. No bid for such bonds at less than par and accrued interest from the date of said bonds to the date of delivery will be accepted. The right is reserved to reject all bids and any bid not complying with the provisions hereof will be rejected. Any bidder may condition his bid upon the award to him of all or none of the bonds for which he bids.
All bidders are required to deposit a certified check drawn to the order of the City of Pittsburgh, on a National Bank or Trust Company for two per centum (2%) of the principal amount of bonds bid for. Checks of unsuccessful bidders will be returned upon the award of the bonds. No interest will be allowed upon the amount of the check of the successful bidder and such check will be retained and applied in part payment for the bonds or to secure the City against any loss resulting from the failure of the bidder to comply with the terms of the bid.
The City of Pittsburgh reserves the right to deliver to the successful bidder temporary typewritten or printed bonds in the form of one temporary bond for each maturity which shall be substantially in the same form as the definitive bonds, with such appropriate omissions, insertions and variations as may be required. [illegible] coupon bonds, the temporary bonds shall be in full force and effect according to their terms and shall bear interest from the first day of August, 1931.
Proposals should be addressed to James P. Kerr, City Controller, Pittsburgh, Pa., and enclosed in a sealed envelope, marked on the outside "Proposal for Bonds." Bids must be made upon blank forms which may be obtained from the City Controller.
The successful bidder will be furnished with the opinion of Messrs. Reed, Smith, Shaw and McClay, of Pittsburgh, that the bonds are binding and legal obligations of the City of Pittsburgh.
JAMES P. KERR,
City Controller.
Dated, Pittsburgh, Pa., October 8, 1931.

IN re petition of the City of Pittsburgh for the appointment of Viewers, to ascertain the costs, damages and expenses, and assess the benefits arising from the widening of Carson street West, from Muse way to a point 341.14 feet west of the first angle west of Steuben street, including all damages due to the grade at which said highway is to be widened, Nineteenth and Twentieth Wards.
In the Court of Common Pleas of Allegheny County, No. 1488 July Term, 1931, Docket "D."
Notice is hereby given that the undersigned Viewers, appointed by the Court of Common Pleas of Allegheny County, in the foregoing matter, filed their report to the said Court on the 14th day of October, A. D. 1931, and unless exceptions thereto be filed within 30 days from said date of filing, the said report will be confirmed absolutely.
Following is a copy of the schedule annexed to said report, showing the damages occasioned by the cost of said improvement, the names of the several owners of properties abutting thereon, the number used on Viewers' Plan accompanying said report to identify said properties, the several awards of damages allowed, and the several assessments of benefits made against said properties.
Damages less benefits assessed:

Owner		Amount
James D. Paxton	V. 1	$ 100.00
Joseph Grimm Estate	V. 2	7,000.00
Howard W. Miler	V. 3	7,300.00
Edw. R. O'Rourke and Rose M., his wife	V. 4	3,400.00
John Kerles	V. 5	2,150.00
Henry F. H. Brenton	V. 6	4,150.00
Elizabeth F. Shepard	V. 7	2,750.00
Rose H. Alsop	V. 8	7,500.00
Elizabeth F. Whitney	V. 9	12,150.00
Edmund F. Meder and John L. Meder	V. 10	9,400.00
Riverside Sub-District School	V. 11	60.00
Philadelphia Company, a Pa. Corp.	V. 12	5,152.00
Anna Wittman	V. 13	30,000.00
Steven Gaber	V. 14	5,300.00
Wartawa Drogowski	V. 14½	20,000.00
Noah L. Sappie, Jr., and Theodore H. Sapple	V. 15	14,000.00
Magdalena Kessler Estate	V. 16	21,000.00
Adam Michael Holler	V. 17	23,300.00
George A. Rider and Pauline I., his wife	V. 18	17,430.00
Pittsburgh and Lake Erie Railroad Company	V. 19	21,140.00
P. C. C. & St. L. Ry. Co.	V. 20	60.00
Lessees—		
Neon-Signal Devices, Inc.	V. 1	1,200.00
Crew-Levick Co.	V. 6-7-8-9	12,912.00
Meder Tire Service	V. 9	500.00
Frank Wittman	V. 13	1,600.00
Marie Gentile	V. 13	250.00
John E. Walker	V. 14½	250.00
Larry Bevilacqua	V. 16	400.00
Pennsylvania Drilling Co.	V. 19	11,000.00
General Outdoor Advertising Co.	V. 20	550.00
		$236,663.00

SCHEDULE
Assessment of properties peculiarly benefited to pay total damages:
No assessment on property.
The following amount is charged to City of Pittsburgh:
Total damages $236,663.00
All of which is respectfully submitted.
EDWIN Z. SMITH,
R. M. KOPP,
F. S. HALLER,
Viewers.
Pittsburgh, Oct. 14, 1931.

IN the Court of Common Pleas of Allegheny County, No. 383, January Term, 1932, Docket "C."
In re petition of the City of Pittsburgh for the appointment of Viewers, to ascertain the costs, damages and expenses, and assess the benefit arising from the widening of Steuben street, from Carson street west to Dumas street, including all damages due to the grade at which said highway is to be widened, Nineteenth Ward.
The undersigned, having been appointed by the Court of Common Pleas, viewers in the foregoing matter, hereby give notice that they will, on the 2nd day of November, A. D. 1931, at 10 o'clock a. m., eastern standard time, meet on the line of the said improvement, at corner of Steuben street and Carson street west, proceeding thence over the line of said improvement, viewing the same, and the premises affected thereby.
E. Z. SMITH,
R. M. KOPP,
F. S. HALLER,
Viewers.
October 17, 1931.

IN the Court of Common Pleas of Allegheny County, No. 382, January Term, 1932, Docket "B."
In re petition of the City of Pittsburgh for the appointment of Viewers, to ascertain the costs, damages and expenses, and assess the benefit arising from the widening of South Main street, from Carson street West to a point 31 feet west of the first angle west of Carson street West, including all damages due to the grade at which said highway is to be widened, and to ascertain the damages arising from the grading of Greenleaf street, from South Main street to a point 129.08 feet south of the southerly curb line of South Main street, and Independence street, from Greenleaf street to a point 185 feet west of the westerly curb line of Greenleaf street, Nineteenth and Twentieth Wards.
The undersigned, having been appointed by the Court of Common Pleas, viewers in the foregoing matter, hereby give notice that they will, on the 2nd day of November, A. D. 1931, at 10 o'clock a. m., eastern standard time, meet on the line of the said improvement, at corner of South Main street and Carson street West, proceeding thence over the line of said improvement, viewing the same, and the premises affected thereby.
E. Z. SMITH,
R. M. KOPP,
F. S. HALLER,
Viewers.
October 17, 1931.

PEOPLE who read this page mean business. They are not reading it just to pass the time away — they are definitely looking for offers which meet their needs. That's why these ads mean business for the ad-

Sheriff's Sales 115

(Continued from Page Nine)

Raymond S Butterfield and Esther Butterfield his wife, owners or reputed owners.
F F 36 Jan. 1932. $978.29
Joseph N. Huston Atty.
Lot in Patton Township known as lot "L" in un-recorded plan of Joseph M Vero. Beginning at corner of Vero Plan. T. R Harper and Henry Duff's heirs thence by land of T. R. Harper westwardly 145 feet to a 33-foot street thence by east side of said street south 23 degrees 38 minutes west 54.6 feet to lot "K;" thence south 71 degrees 35 minutes east 155.3 feet; thence by Henry Duff's heirs north 12 degrees 38 minutes east 54.1 feet to beginning. Excepting coal and mineral rights. Together with right of way over all streets in plan. Having thereon erected a one-story frame dwelling house.

Paul P. Price owner or reputed owner.
F. F. 37 Jan 1932 $1,108.04
Joseph N Huston Atty.
Lot in Patton Township known as Lot "M" in unrecorded plan of Joseph M Vero. Beginning on the westerly side of a 33-foot road on line between Vero Plan and T. R. Harper and 178 feet northwestwardly from land of Henry Duff's heirs, thence south 23 degrees 38 minutes west 123.6 feet to a 33-foot street thence northwestwardly by said street 100 feet to land of Fred Knight, et ux thence north 23 degrees 33 minutes east 132.8 feet to T R Harper thence south 72 degrees 23 minutes east 100 feet to beginning. Excepting coal and mining rights. Together with right of way over all streets in said plan. Having thereon erected a one-story frame dwelling and garage.

Mary Arlotto owner or reputed owner.
F. F. 40 Jan 1932 $187.65
Lockey, Kerr and McCamey, Attys.
All that certain lot of land situate in the City of Clairton, being Lot No. 4501 in Block No. 45 of the St. Clair Improvement Company's Plan of Lots called Clairton, according to a plat thereof recorded in the office for recording deeds, etc., in and for Allegheny County in Plan Book, Vol. 19, page 15, said lot fronting on Waddell avenue, being 40 feet in width thereon and preserving the same width and running back between parallel straight lines for a distance of 125 feet to Chestnut alley. Reserving oil and gas as heretofore reserved in deeds now of record.

Margaret M. Miller and Louis Edward Miller, her husband.
L. F. 41. Jan. 1932. $1,911.89
John J. McGrath, Atty.
All that certain piece or parcel of land situate in the Borough of Glassport and designated and known as Lot No. 2424 in a certain Plan of Lots called "Glassport" Extension No. 1, which is recorded in the office of the Recorder for Allegheny County, aforesaid, in Plan Book, Vol. 15, page 124. Said lot being bounded and described as follows, to-wit: Beginning at a point 100 feet distant from the northwestern corner of Delaware avenue and Sixth street; thence northwardly along said Delaware avenue a distance of 25 feet to a dividing line between the herein described and Lot No 2425; thence westwardly along said dividing line a distance of 120 feet to Spruce alley; thence southwardly along said Spruce alley a distance of 25 feet to a dividing line between the herein described and Lot No. 2423; thence eastwardly along said dividing line a distance of 120 feet to Delaware avenue at the place of beginning.

Basyli Greszczuk also known as Busyli Greszczuk and Anna Greszczuk his wife, owners or reputed owners.
L. F. 43, January, 1932. $2,533.97
John J. McGrath Atty.
All that certain lot or piece of ground, situate in the Township of Elizabeth, being lots Nos. 73 and 74 in Block 8 in the Milbourn Plan of lots as the same is recorded in the Recorder's office of Allegheny County in Plan Book 18, page 64, the said lots being bounded and described as follows:
Beginning at a point on the north side of Park avenue, a distance of 150 feet west of Chicago avenue, the said point being at the intersection of the line between lots Nos. 74 and 75 with the line of said Park avenue; thence extending west along Park avenue a distance of 50 feet to a point which is the intersection of the line between lots Nos. 72 and 73 and the line of Park avenue; thence extending from the two said points northwardly by parallel lines at right angles with the said Park avenue to a certain unnamed alley, 20 feet wide, approximately 113 feet.

Jacob Virostek, owner or reputed owner.
F. F. 50, Jan., 1932. $15,025.50
Francis Taptich, Atty.
Lot No. 449, City Farm Plan, Munhall Borough, fronting 50 feet on Park way, extending back 110 feet to Stark alley. Plan Book Vol. 17, page 110. Two-story brick dwelling and brick garage, No. 1114 Park way. Deed Book Vol. 2164, page 591. Subject to mortgage of $25,000 held by the National Slovak Society of the U. S. A.

Andrew Ficeri and Mary Ficeri, his wife, owners or reputed owners.
F. F. 54 Jan 1932 $1,622.25
John A. Virostek, Atty.
Part of lot No. 730, Homestead Bank and Life Insurance Company plan, Borough of Homestead, fronting 20 feet on West street, extending back 60 feet to a line. Plan Book, Vol. 5, pages 290 and 291. Three-story brick store and dwelling, No. 1217 West street. Deed Book, Vol. 2046, page 468.

James H. Draper Heirs, notice to Harry Draper, Rose Stricklen, Edith Mason, William Draper, Evelyn Mills, Elizabeth Draper and Harold Draper, owners or reputed owners.
L. F., 55, Jan., 1932. $4,487.43
Oscar G. Meyer, Atty.
Lot No. 6, Peter J. Pierce's Plan, Thirteenth Ward, Pittsburgh, Pa. Plan Book, Vol. 15, page 142. Having erected thereon two-story frame dwelling, known as No. 7712 Susquehanna street. Deed Book, Vol. 2055, page 541.

John J. Held and Fred A. Held, partners, trading and doing business as Held and Held, owners or reputed owners.
F. F. 59, Jan., 1932. $651.92
H. Q. Walker, Atty.
All that certain lot of ground, No. 9 Negley Place Plan Vol. 9 page 170 situate in Eleventh Ward, Pittsburgh fronting 40 feet by approximately 144 feet on south side of Stanton avenue. Having thereon a two-story brick dwelling house known as No. 5510 Stanton avenue. For chain of title see Deed Book Vol 2350, page 431.

Edward P. Jackson and Mary Martha Jackson his wife, owners or reputed owners.
F F 60 Jan 1932 $2,376.95
H. Q. Walker Atty.
All that certain lot of ground No. 60 Newmeyer Place Plan, Vol 25, page 94, situate in Swissvale, fronting 35 feet by 90 feet on east side of Graft avenue. Having erected thereon a two-story brick and tile dwelling house. For chain of title see Deed Book Vol 2340, page 747.

Ralph C. Bigley owner or reputed owner.
F F 61 Jan 1932 $2,199.14
Harold K Brooks Atty.
Lot in Bellevue Borough beginning at an old post on property formerly of McKallip on southerly side of Riverview avenue; thence along Riverview avenue south 45 degrees 15 minutes east 204.20 feet to McGranor line thence by same south 44 degrees 15 minutes west 329 feet to Pittsburgh, Ft Wayne and Chicago Railroad, thence along railroad north 45 degrees 15 minutes west 204.20 feet to land formerly of McKallip, thence north 44 degrees 45 minutes east 329 feet more or less to beginning. Subject to easement of Ohio River boulevard as now located. Having thereon erected a frame dwelling and garage. See Deed Book Vol 2208 page 591 for chain of title.

William I. Wilson and Kathryne Wilson owners or reputed owners.
F F 62 Jan 1932 $1,027.62
C. Elmer Bown Atty.
Lot in Nineteenth Ward, Pittsburgh, fronting 41 feet on the easterly side of Plymouth street, beginning 25 feet northwardly on the dividing line between Lots Nos. 69 and 71 in Wilkins Lanhart's Plan of Lots, recorded in Plan Book, Vol. 4, page 41, and having a depth of 130 feet. Having erected thereon a frame dwelling house. See deed from David Nicholson and wife to William I and Kathryne Wilson, recorded in Deed Book, Vol 2161, page 463.

Alexander Irwin Agnew owner or reputed owner.
F. F. 63, Jan. 1932. $5,429.37
C. Elmer Bown, Atty.
Lot in Nineteenth Ward, Pittsburgh, being Lot No. 279, West Liberty Plan No. 5, Plan Book Vol. 21, pages 132 and 133, fronting 30 feet on the easterly side of Rutherford avenue and extending back in an easterly direction 100 feet. See deed from Rebecca Agnew to Alexander Irwin Agnew, recorded in Deed Book, Vol. 1981, page 362. Having thereon erected a brick-veneer duplex dwelling.

E. O. Hall and Mabel Hall, his wife, owners or reputed owners.
F. F. 65, Jan., 1932. $1,660.16.
W. J. Aiken, Atty.
Lots 176, 177 and 178, Delmont Land Company's Plan, called Delmont, Dormont Borough. Plan Book, Vol. 24, pages 170 and 171.

Minnie Soellner, administratrix of the estate of Henry Soellner, deceased, owner or reputed owner, or whoever may be owner.
V. E. 72, Jan., 1932. $1,111.38
Benjamin Jacobson, Atty.
Lot in Jefferson Township, County of Allegheny, beginning at a point on the township road at the corner of lands of N. Felix and John Hindman; thence along said road north 13 degrees 33 minutes west, six perches to a pin in the road; thence along land of John Hindman north 69 degrees 25 minutes east, 10 perches to a pin; thence along land of said John Hindman south 26 degrees 15 minutes east, 10.32 perches to a pin, and thence along lands of N. Felix south 89 degrees east, 12.4 perches to township road at the place of beginning, containing 87½ perches. Having erected thereon a one-story frame dwelling house.

Harry E. Stough and Gertrude L. Stough, owners or reputed owners.
F. F. 73, Jan., 1932. $6,730.32.
W. F. and R. B. Petty, Jr., Attys.
Lot No. 101, Evergreen Heights Plan No. 2, Plan Book Vol. 32, page 190, Ross Township, Allegheny County, Pennsylvania, fronting 40 feet on westerly side of Grove avenue, running back of even width, 112 feet along the southerly side of Lansing street to Sciota alley. Having erected thereon a two-story brick dwelling, No. 199 Grove avenue. Deed Book Vol. 2364, page 283.

Ira C. Mason and Alberta L. Mason, his wife.
F. F. 74, Jan., 1931. $1,285.51.
Harry W. Kamin, Atty.
Lot No. 28, in Dean Park Plan, Plan Book, Vol. 12, page 164, in the Twelfth Ward, Pittsburgh, having a frontage of 25 feet on the northeasterly side of Dean street and extending in depth northeastwardly therefrom 100 feet to Clifford street. Having erected thereon a brick veneer and shingle dwelling known as 6345 Dean street.

Charles S. Thomas (Charles Thomas), and Anna Thomas, his wife.
L. F. 76, Jan., 1932. $4,066.29
John J. McGrath, Atty.
All that certain lot or piece of ground situate in the Township of Mifflin, being Lot No. 168 in the Homeville Plan of Lots as laid out for Jacob Trautman and recorded in the Recorder's Office of said Allegheny County in Plan Book, Vol. 14, page 196, said lot being more particularly bounded and described as follows, to-wit: Beginning at a point at the northwesterly corner of Home street and Logan alley in said plan, thence extending in front or width along Home street northwestwardly 55.38 feet to the dividing line between lots Nos. 168 and 169 in said plan; thence extending along said dividing line westwardly 89.46 feet to lot No. 170 in said plan, thence extending along the dividing line between Lots Nos. 168 and 170 southwardly 50 feet to Logan alley, and thence extending along Logan alley eastwardly 113.27 feet to Home street at the place of beginning.

Nick Di Claudio and James Di Claudio, owners or reputed owners.
F. F. 77 Jan 1932 $1,278.00
J. Frank Peffer, Atty.
Part of Lot No. 1, Borough of Turtle Creek, in plan of lots laid out by Dr. J. C. Robinson. Plan Book Vol 8, page 75. Beginning at corner of Shaw avenue and 20-foot alley, thence along southerly line of said alley north 77 degrees 59 minutes, east 82.15 feet to lot No. 2 in said plan; thence along line of said lot No. 2 south 13 degrees 31 minutes east 30.6 feet to a pin; thence south 70 degrees 04 minutes, west 27.5 feet to a pin, thence south 19 degrees 28 minutes, west 19.1 feet to a pin in line of alley 9 feet wide; thence along northerly line of said alley south 89 degrees 31 minutes, west 23.75 feet to a pin; thence continuing along line of said alley south 77 degrees 04 minutes, west 25.63 feet to Shaw avenue; thence along Shaw avenue north 7 degrees 31 minutes, west 43.04 feet to place of beginning. Having erected thereon one two-story frame dwelling house containing 14 rooms and 3 bathrooms and one two-story frame dwelling house containing 6 rooms and bath.

Emerson C. Muir and Margaret E. Muir, owners or reputed owners.
F. F. 81 Jan 1932. $12,953.27.
Joseph F. Mayhugh, Atty.
Lots in Turtle Creek Borough, Nos. 15, 16 and 17, Block No. 61, in the First Addition to Wilmerding Plan. Plan Book, Vol. 10, page 24, fronting 81.81 feet on easterly side of Tenth street, and having a depth along Sycamore street and Lot No. 14 of 110 feet to a 20-foot alley. Having thereon a one-and-one-half-story frame and shingle dwelling and a two-story frame duplex dwelling.

Samuel Darling, owner or reputed owner.
F. F. 82. Jan. 1932. $2,043.87
Joseph F. Mayhugh, Atty.
Lot in Braddock Borough, No. 63, Masonic Bank of Pittsburgh Plan. Plan Book Vol. 6, page 300, fronting 20 feet on northeasterly side of Braddock avenue, extending back therefrom, preserving the same width, 120 feet. Having thereon a two-story frame building containing storeroom and dwelling.

James L. Watkins, owner or reputed owner.
F. F. 84. Jan., 1931. $4,123.38.
George E. Flaccus, Atty.
Lot of ground in the Thirtieth Ward, City of Pittsburgh, being part of Lot No. 106 in Knoxville Land Improvement Company's Park Plan. Plan Book, Vol. 16, page 200; beginning on Mathews avenue at a point distant eastwardly 138.39 feet from the intersection of Logan alley and Mathews avenue; thence westwardly along Mathews avenue 58.50 feet; thence at right angles to Mathews avenue south 45 minutes east 33.69 feet; thence south 65 degrees 54 minutes east 38.93 feet; thence North 24 degrees 6 minutes east 55.18 feet to the place of beginning. Having erected thereon a two-story brick and shingle dwelling house known as No. 330 Mathews avenue.

Joseph I. Winslow, owner or reputed owner.
F. F. 87, Jan., 1932. $6,604.50.
C. Elmer Brown, Atty.
Lot in Nineteenth Ward, Pittsburgh, being Lot No. 3 in Plan of Lots laid out by M. O'Herron, Plan Book Vol 26, page 181, fronting 41.80 feet on the northeasterly side of Grandview avenue and extending back in depth, preserving even width, 125 feet. Having erected thereon a brick dwelling. See deed from Margaret O'Herron Young et vir to Joseph I. Winslow, Deed Book Vol. 1979, page 498.

Frank A. Ogilvie, owner or reputed owner.
F. F. 88, Jan., 1932. $43,930.74.
Campbell, Wick, Houck, Thomas and Nixon, Attys.
Lot No. 255 and part of 254 in M. B. Brown's Plan of Lots, Second Ward, Carnegie Borough, beginning on the southeastwardly side of Main street on dividing line between Lots 255 and 255½; thence along Main street north 50 degrees 6 minutes east 62 feet to a point; thence south 39 degrees 54 minutes east 68.67 feet to Washington avenue; thence along Washington avenue south 1 degree 52 minutes west 62 feet more or less to William street; thence south 50 degrees 6 minutes west 21 feet more or less to corner of Lot 255½; thence north 39 degrees 54 minutes west 115 feet to Main street at the place of beginning. Having thereon erected a three-story brick garage. Plan Book, Vol. 5, pages 250 and 251. Deed Book, Vol. 2316, page 279.

S. T. Campbell, administrator of the estate of Mabel Richards Braxton, deceased, and William H. Braxton, her husband, sole heir, terre tenant, owners or reputed owners.
L. F. 89, Jan., 1932. $2,201.85.
Joseph L. Cannon, Atty.
Part of Lot No. 110 in George Ledlie's Plan, Twenty-fifth Ward, Pittsburgh, Plan Book, Vol. 1, page 99, fronting 20 feet on northerly side of Jefferson street, extending back 100 feet, maintaining even width of 20 feet throughout. Having erected thereon a three-story frame dwelling known as 222 Jefferson street. Deed Book, Vol. 2221, page 692.

H. A. Gold, with notice to Stephen Ebenschweller, terre tenant, owner or reputed owner.
F. F. 91, Jan., 1932. $6,408.57
Sacks & Caplan.
Lot Second Ward, Bellevue, fronting 141 feet southeasterly side Howard street, distant 320.74 feet southwestwardly from Lincoln avenue and having a depth of 112.50 feet. Having thereon erected a three-story brick veneered apartment building, 35 South Howard avenue; two-story frame duplex dwelling 39 South Howard avenue, and three-story brick veneered apartment building 43 South Howard avenue and three portable garages.

Frank A. Chope and Anna Sefcik, owners or reputed owners.
F. F. 92, Jan., 1932. $2,839.20
Jos. F. Mayhugh, Atty.
Lot in Braddock Borough, fronting 49 feet on the westerly side of Fourth street, extending back along the Tronsberg property, north 46 degrees 47 minutes west 64 feet, preserving the same width throughout. Having thereon erected a two-story frame dwelling house.

Earl D. Stevenson and Ella T. Stevenson, his wife, owners or reputed owners.
F. F. 93, Jan. 1932. $4,890.36
W. E. Bock, Jr., Atty.
Lot No. 820 in Riverview Park Plan, Plan Book Vol 9, page 136, City of McKeesport. Having thereon erected a two-story stucco dwelling.

John A. Barry and Margaret M. Barry, his wife, owners or reputed owners.
Alias F. F. 94 Jan. 1932. $9,511.94
Shoemaker and Knoell, Attys.
(a) Lot No. 35 in plan of executors of Margaret Giffin, in the Nineteenth Ward, City of Pittsburgh, recorded in Plan Book, Vol. 4, pages 280 and 281. Having thereon erected a two-story frame dwelling house.
(b) Part of Lot No. 41 in Margaret Giffin's executors' plan of lots, in the Nineteenth Ward, City of Pittsburgh, as recorded in Plan Book, Vol. 4, pages 280 and 281, fronting 24 feet on the southerly side of Lelia street, and extending back of even width 114.67 feet to the northerly line of Jasper street. Having thereon erected a frame dwelling house.

Walter W. Riehl, guardian ad litem for John Kennedy, Jane Kennedy, Eugene Kennedy, Edmond Kennedy and Howard Kennedy, minor children of Robert C. Kennedy and Margaret L. Kennedy, his wife, both deceased, owners or reputed owners.
L. F. 95, Jan., 1932. $1,525.56.
Elmer A. Barchfeld, Atty.
Lot of ground situate in the Eighteenth Ward, Pittsburgh, being parts of Lot Nos. 8 and 9 in McLain and Maple's sub-division of Boyd and Allen's Plan of Allentown, recorded in Plan Book Vol. 3, page 234, fronting 25 feet 9 3-5 inches on Eureka street, and extending back a distance of 75 feet, preserving a uniform width of 25 feet 9 3-5 inches throughout. Having erected thereon a two-story frame dwelling house. Deed Book Vol. 2,169, page 519.

Joseph Lingenfelser and Elsa W. Lingenfelser, his wife, owners or reputed owners.
F. F. 97, Jan., 1932. $9,023.89.
Elmer A. Barchfeld, Atty.
A lot of ground in the Twenty-ninth Ward, Pittsburgh Pa. (formerly Borough of Carrick), fronting 80 feet on Hazel avenue and maintaining and preserving an even width of 80 feet throughout, a distance of 110 feet. Having thereon erected a two-story brick veneered and shingle dwelling house. Deed Book, Vol. 2221, page 242.

Joseph Nestor and Isabelle Nestor, his wife, owners or reputed owners.
F. F. 98, Jan., 1932. $3,072.23
Elmer A. Barchfeld, Atty.
A lot of ground situate in the Seventeenth Ward, Pittsburgh, fronting 20 feet on north side of Edwards alley and extending back of even width a distance of 60 feet. Having thereon erected a three-story frame dwelling, No. 1825 Edwards alley. Deed Book, Vol 2347, page 452.

Max Lapiduss, mortgagor; Daniel Anolik, real owners, and Sallie Mason and Moses Brooks, terre tenants, owners or reputed owners.
L. F. 99, Jan., 1932. $4,390.00.
Chas. B. Pritchard, Atty.
All that certain lot or piece of ground situate in the Fifth Ward of the City of Pittsburgh, being parts of Lots Nos. 3, 4 and 5 in plan of sub-division of Wandless property, recorded in the Recorder's office of Allegheny County in Plan Book, Vol. 17, pages 156 and 157, and bounded and described as follows: Beginning at a point on the southeasterly side of Crockett alley at the dividing line between Lots Nos. 5 and 6 in said plan, said point being at the distance of 47.02 feet southwestwardly from the southwesterly corner of Wandless street and Crockett alley; thence along said dividing line between Lots Nos. 5 and 6 in said plan south 28 degrees 26 minutes east a distance of 29 feet to the center of a three-foot alley; thence southwestwardly along the center of said three-foot alley a distance of 56.45 feet, more or less, to the dividing line between Lot No. 3 in said plan and property now or late of C. Blume; thence north 24 degrees 43 minutes west a distance of 29.05 feet to Crockett alley; thence north 61 degrees 34 minutes east along said Crockett alley a distance of 54.56 feet to the place of beginning.

Joseph C. Anderson and Sarah C. Anderson, his wife, owners or reputed owners.
Alias F. F. 100, Jan., 1932. $5,379.74.
Albert Barnes Smith, Atty.
Lot in the Twelfth Ward, Pittsburgh, Pa., being Lot No. 45 in the Hartman Park Plan as recorded in Plan Book, Vol. 28, page 43. Having thereon erected a two-story brick and frame dwelling, known as No. 1268 Montezuma street.

Benjamin J. Drew, owner or reputed owner.
Alias F. F. 101, Jan., 1932. $10,627.74
Albert Barnes Smith, Atty.
Lot in the Twenty-sixth Ward, Pittsburgh, being lot No. 27 in the Rupert Park Plan, Plan Book Vol. 21, page 130, fronting 40 feet on Portola street and extending back 115 feet. Having thereon erected a two-story brick dwelling and a concrete block garage.

Ralph R. Swogger and Lucy M. Swogger, his wife, owners or reputed owners.
F. F. 102, Jan., 1932. $1,368.15
Albert Barnes Smith, Atty.
Lot situate in Twenty-first Ward, Pittsburgh. Beginning on the north side of Fayette street, 184 feet west from Fulton street, thence west along Fayette street 20 feet and extending back 62 feet. Having thereon erected a two-story frame dwelling.

Faith Warden King and Lewis L. King, her husband, owners or reputed owners.
F. F. 103, Jan., 1932. $614.41
Albert Barnes Smith, Atty.
Lot in Shaler Township, being Lot No. 35 in Plan of C. Seibert, Vol. 4, page 237, fronting 24 feet on Walter avenue and extending back 88 feet to Girty's Run. Having thereon erected a one-story frame cottage, known as No. 1426 Walter avenue.

Clifford Price Billings and Kate St. John Billings, owners or reputed owners.
F. F. 105, Jan., 1932. $20,508.00.
Park J. Alexander, Atty.
Lot in Seventh Ward, Pittsburgh, Pa., fronting 52 feet on the northeasterly side of Ellsworth avenue by 151 feet. Having erected thereon a two-story brick and stucco dwelling known as No. 5115 Ellsworth avenue, Pittsburgh, Pa.

Vito Costa, owner or reputed owner.
F. F. 106, Jan., 1932. $7,479.15
Park J. Alexander, Atty.
Lots 1, 2 and 3 Isaac Morley's Plan, Plan Book 4, page 288, Oakmont Borough, northeast corner of Fourth street and Maryland avenue, fronting 75 feet on the northerly side of Maryland avenue by 125 feet in depth. Having erected thereon a two and one-half-story frame duplex dwelling, known as 401 Maryland avenue, Oakmont, Pa.

Charles Andrews, owner or reputed owner.
F. F. 107. Jan. 1932. $12,349.30.
Park J. Alexander, Atty.
Lot in Fourteenth Ward, Pittsburgh, fronting 50 feet on the northerly side of Beacon street, 609.20 feet eastwardly from easterly side of Murray avenue by 165.80 feet, more or less, in depth. Having erected thereon a two-and-a-half-story brick dwelling known as 5865 Beacon street.

Charles Cook, owner or reputed owner.
F. F. 108, Jan., 1932. $29,261.74
Park J. Alexander, Atty.
Lot in the Fifteenth Ward, Pittsburgh, easterly side of Murray avenue, 81.47 feet northwardly from the northeast corner of Murray and Hazelwood avenue, 52.07 feet by 83.46 feet, irregularly shaped. Having erected thereon a two-story brick and frame store and apartment building known as Nos. 4371-73-75 Murray avenue, Pittsburgh, Pa.

Albert A. Witherspoon and Marguerite A. Witherspoon, his wife, owners or reputed owners.
F. F. 110, Jan., 1932.
Harry R. Levy, Atty.
Lot No. 29 and the adjoining one-half of Lot No. 28 in the Grandview Place Plan of Lots, Ninth Ward, City of McKeesport, Allegheny County, Pennsylvania. Plan Book, Vol 13, page 125. Two-story frame dwelling house, 2619 Kansas avenue, fronting 37½ feet on the easterly side of Kansas avenue and extending back a uniform width of 125 feet to an alley.

Magdalene D. Eck, surviving Raymond A. Eck, deceased, owner or reputed owner.
F. F. 111, Jan., 1932. $3,424.55.
M. Wilson Stewart, Atty.
Lots Nos. 84 and 85 in Plan No. 1 of Hoboken, Plan Book, Vol. 3, page 249, Blawnox Borough (formerly O'Hara Township). Having thereon erected a two-story frame dwelling and frame garage, Sixth street. Deed Book, Vol. 2173, page 533.

Gaetano Castelli, owner or reputed owner.
F. F. 112, Jan., 1932. $4,343.03.
Benjamin Jacobson, Atty.
Part of lot No. 17 in Barbara Durkin's Plan of Rowan avenue lots, Plan Book Vol. 8, page 150, Twelfth Ward, Pittsburgh. Fronting 20 feet on the northeasterly line of Rowan avenue and extending back 120 feet to an alley. Having erected thereon a two-story frame dwelling house known as No. 6605 Rowan avenue.

Leo R. Griffin, with notice to Joseph Stein and Bella Stein, terre tenants and real owners.
L. F. 113, Jan., 1932. $4,889.32
Charles A. Poth, Atty.
Real estate situate in the Fourth Ward, Pittsburgh, being Lots Nos. 58 and 59 and part of Lot No. 60, in Margaret G. Arthur's Plan, as recorded in Plan Book, Vol. 7, page 280: Fronting on the southwesterly side of Wakefield street 56 feet and running back on one side 148.48 feet and on the other side of 156.79 feet to Colvin street. Having erected thereon three four-room frame dwelling houses and one five-room frame dwelling house.

David G. Lloyd, owner or reputed owner.
F. F. 114, Jan., 1932. $6,049.00
W. A. Boothe, Atty.
All that certain lot or piece of ground situate in the Thirty-second Ward, City of Pittsburgh (formerly Borough of Overbrook), County of Allegheny, and State of Pennsylvania, being known as Lot No. 2025 in the West Liberty Improvement Company Plan, called East Brookline, recorded in Plan Book, Vol. 30, page 131. Being on the northerly side of Bellaire avenue (formerly Beverly place). Having a frontage of 30 feet, extending back 110 feet between lots 2024 and 2026 to Cedar alley in said plan, of even width throughout. Having thereon erected a brick and frame dwelling, known as 1241 Bellaire avenue.

Mary A. Coleman, owner or reputed owner.
F. F. 115, Jan., 1932. $835.23
Charles H. Bode, Atty.
Lot in Nineteenth Ward, Pittsburgh, Pa., No. 700 in the Beechwood Improvement Co., Ltd., Plan, called West Liberty Plan of Lots No. 5, Plan Book, Vol. 21, pages 132, 133, records of Allegheny County. Having erected on it a one and one-half-story frame dwelling, No. 1334 Fallowfield avenue. Deed Book, Vol. 2334, page 702.

Charles H. Deer and Jetta R. Deer, his wife, owners or reputed owners.
F. F. 116, Jan., 1932. $7,928.00.
Albert J. Brown, Atty.
All that certain lot or piece of ground situate in the Ninth Ward, of the City of McKeesport, being Lot No. 44 and the southerly 8½ feet of Lot No. 43 in the Grandview Place Plan of Lots of record in the Recorder's Office of Allegheny County Pennsylvania in Plan Book, Vol. 13, page 125. Having erected thereon a two-story frame dwelling and known as 2612 Kansas avenue, McKeesport, Pa.

Joseph A. Casale and Philip S. Casale, owners or reputed owners.
F. F. 117, Jan., 1932. $16,676.62.
McKenna & McKenna, Attys.
All that piece of ground in the Fifteenth Ward, Pittsburgh, Allegheny County, Pennsylvania, being all of Lot No. 231 and part of Lot No. 232 in William Flinn's Greenfield Avenue Plan. Plan Book, Vol. 12, pages 60-61. Beginning at a point on the northerly side of Alger street south 74 degrees 16 minutes west distant 35.39 feet from Winterburn avenue; thence along Alger street south 74 degrees 16 minutes west 40.89 feet; thence north 15 degrees 44 minutes west a distance of 90 feet; thence north 74 degrees 16 minutes east 40.89 feet; thence south 15 degrees 44 minutes east 90 feet to place of beginning. Having thereon erected double duplex dwelling and garage known as 573-5 Alger street.

Clyde R. Jolliffe and Martha L. Jolliffe, his wife, with notice to Robert W. Owens and Mabel Owens, his wife, owners or reputed owners.
L. F. 119, Jan., 1932. $6,789.30
E. L. Kidney, Atty.
Lot in Second Ward, Bellevue Borough, beginning at a pin on the westerly side of Meade avenue, 170.58 feet from the southwesterly line of Lincoln avenue; thence along the line of a 20-foot alley running parallel with Lincoln avenue in a northwesterly direction 168.53 feet to a nine-foot alley; thence southwardly along the line of said alley 20.63 feet to a pin; thence in a southeastwardly direction 163.14 feet more or less to Meade avenue, thence along line of same in a northeasterly direction 53.04 feet to the place of beginning. Having thereon erected a two-story frame dwelling house and a brick warehouse building.

Florence Pearl Morgan and Earl C. Morgan, her husband, owners or reputed owners.
F. F. 120, Jan. 1932. $4,828.16
N. R. Criss, Atty.
Lot No. 108, Sheraden Terrace Plan of Lots, Plan Book Vol. 11, page 134, Twentieth Ward, Pittsburgh. Fronting 25 feet on the southwesterly side of Zephyr avenue and extending back 100 feet to an alley. Having thereon a two-story brick dwelling house.

Rafal Pieczuro, owner or reputed owner.
F. F. 122, Jan., 1932. $3,216.17
W. C. McClure, Atty.
Three lots in Sixteenth Ward, Pittsburgh, being Lots Nos. 114, 115 and 116 in John Brown's Plan of Lots, Plan Book 4, page 273; fronting 60 feet on south side of Stella street and extending back in depth 80 feet. Having thereon erected a two-story frame dwelling, a brick garage and a frame barber shop.

Margaret E. Moore, now Margaret E. Brennan, owner or reputed owner.
F. F. 123, Jan., 1932. $4,320.68
W. C. McClure, Atty.
Lot in Borough of North Braddock, being Lot No. 99 in Shady Park Plan of Lots, Plan Book, Vol. 8, page 272, fronting 24 feet on the east side of Stokes avenue and extending back in depth 110 feet. Having thereon erected a two-story brick building.

Vincent Tuccillo and Viola Tuccillo, owners or reputed owners.
F. F. 124, Jan., 1932. $292.05.
John A. Blair, Atty.
Lot No. 428, Plan Book, Vol. 19, pages 72 and 73, Twelfth Ward, Pittsburgh, Pa., having a frontage of 25 feet on the northerly side of Lemington avenue, and a depth, preserving the same width, of 100 feet to a line. Said lot being vacant.

Clifford Earl Hartling and Helen Rebecca Hartling, owners or reputed owners.
F. F. 125, Jan., 1932. $3,409.52
Thomas W. Neely, Sr., and Jr., Attys.
All that certain lot of ground situate in Moon Township, Allegheny County, Pa., bounded and described as follows: Beginning at a point in the center line of the Broadhead road at the corner of land now or late of George A. Jacobi; thence south 2 degrees 46 minutes west 100 feet to a point and extending back therefrom of equal width 300 feet. Having thereon a frame dwelling house and outbuildings.

Benny Axler, owner or reputed owner.
F. F. 126, Jan., 1932. $2,716.87.
Frank S. Delp, Atty.
Lot in First Ward, Pittsburgh, being the southerly 43 feet of Lot No. 17 in the Alexander Miller Plan, recorded in Plan Book, Vol. 3, page 258. Fronting 22 feet on the northerly side of Watson street by 43 feet in depth. Having thereon a two-story brick party wall dwelling known as 2009 Watson street.

Bennie Axler, owner or reputed owner.
F. F. 127, Jan., 1932. $2,716.87.
Lot in First Ward, Pittsburgh, being southerly 43 feet of Lot No. 16 in the Alexander Miller Plan, recorded in Plan Book, Vol. 3, page 258, fronting 22 feet on the northerly side of Watson street, by 43 feet in depth. Having thereon erected a two-story brick party wall dwelling known as 2007 Wason street.

Bennie Axler, owner or reputed owner.
F. F. 128, Jan., 1931. $3,806.07.
Frank S. Delp, Atty.
Lot in First Ward, Pittsburgh, being the northerly 77 feet of Lot No. 17 in the Alexander Miller Plan, recorded in Plan Book, Vol. 3, page 258, fronting 22 feet on Fifth avenue, by 77 feet in depth. Having erected thereon a two-story frame building known as No. 2008 Fifth avenue.

Mikolas Zozes and Mariana Zoes, his wife, owners or reputed owners.
Alias F. F. 136, Jan., 1932. $1,360.19
W. C. McClure, Atty.
Lot in the Sixteenth Ward of Pittsburgh, bounded and described as follows: Beginning on the south side of Merrimans alley at a point 79 feet 1 inch distant from the east side of Twenty-first street; thence extending eastwardly and in front or width along Merrimans alley 20 feet 11 inches and extending back southwardly, parallel with said Twenty-first street, preserving the same width of 20 feet 11 inches throughout, a distance of 60 feet. Having thereon erected a two-story and attic brick dwelling house.

Anna Feckovic (also known as Annie Feckovic), owner or reputed owner.
F. F. 137, Jan., 1932. $201.25
Emanuel M. Fried, Atty.
Westerly one-half of Lot No. 8 in a certain plan laid out by Gottlieb Freutel, et. al., in Plan Book, Vol. 16, pages 52 and 53, fronting 40 feet on Freutel street and extending back, maintaining an even width 146.69 feet. Two-story frame dwelling No. 243 Freutel street, Whitaker, Pa. Deed Book Vol. 2104, page 292.

Louis Hendel, owner or reputed owner.
F. F. 140, Jan., 1932. $10,550.93.
Thompson, Rose, Bechman & Dunn, Attys.
Lot Third Ward, Pittsburgh, beginning on southerly side of Center avenue at point distant 20.75 feet from corner of Center avenue and Roberts street at center of party wall between property herein and property now or formerly of John Casper Ludin et al, thence westwardly along said avenue 60.50 feet to property now or late of Louis Rothman, thence southwardly 92 feet 6 inches to Clark alley; thence eastwardly along Clark alley 60.50 feet to center of party wall between property herein and Ludin property aforesaid; thence northwardly through center line of said party wall 92 feet 6 inches to Center avenue. Being part of Lot No. 2 and all Lots Nos. 3 and 4 in William Arthurs Plan recorded in Deed Book Vol. 51, page 281.

Anna Grande and Michael J. Grande, her husband, owners or reputed owners.
F. F. 141, Jan., 1932. $4,175.12.
George L. Sutter, Atty.
All of lots Nos. 226 and 227 and part of lot No. 228 in Brightside Plan, Plan Book, Vol. 18, pages 180-181, in Borough of Brentwood, Allegheny County, Pa., fronting 30 feet on the westerly side of Bremen (formerly Owen) avenue and extending back in a westerly direction, a distance of 110 feet, more or less, to Farson (formerly Fair) way, and fronting thereon 65 feet. One two-story cement dwelling house, No. 3008 Bremen avenue. Deed Book 2178, page 33, and Deed Book 2221, page 70. Coal and mining rights reserved.

Mary F. Quarles, owner or reputed owner.
F. F. 144, Jan., 1932. $2,450.18
Austin L. George, Atty.
Lot in Eleventh Ward, Pittsburgh, No. 11 Mellon's Plan of Rural Avenue Lots, Plan Book 4, page 195, fronting 25 feet on Harvard street, and extending back of even width 85 feet to an alley. Having thereon erected a two-story frame dwelling, No. 5635 Harvard street, and on the rear a one and one-half story frame dwelling.

Peter A. Miller, owner or reputed owner.
F. F. 145, Jan., 1932. $13,792.15
Andrew Fisher, Atty.
All that certain lot and parts of lots of ground situate in the Fourth Ward, of the City of Pittsburgh. Beginning at a point on the west line of Dithridge street, at a distance of 482.95 feet southerly from the southwest corner of said Dithridge street and Bayard street, at the corner of lots Nos. 6 and 7 in a plan hereinafter mentioned; thence extending in a southwesterly direction along the dividing line between said lots Nos. 6 and 7, 200.1 feet more or less, to the eastern line of the Bellefield Church property; thence northerly along said line, 6.2 feet more or less, to the southern line of lot No. 8 in said plan; thence in a southeasterly direction along said line, 18 feet more or less, to the western line of lot No. 7 in said plan; thence northerly along said line and the western line of lot No. 10 in said plan, 70 feet more or less to a point in the center line of said lot No. 10; thence easterly through the center or dividing line of said lot No. 10, 177 feet more or less to the western line of said Dithridge street; thence southerly along said line of Dithridge street, 75 feet to the northeast corner of lot No. 6 in said plan, the place of beginning. Being all of lot No. 7, the adjacent or southern one-half of lot No. 10, and all that part of lot No. 8 lying south of the north line of the Bellefield Church property prolonged eastward to the western line of lot No. 7 in a plan known as the Lloyd's Plan of Lots as recorded in the Recorder's Office of said county in Plan Book, Vol. 8, page 182. Being the same property which Robert W. Bissell and Gertrude A. Bissell, his wife, by their deed, dated September 22, 1927, and duly recorded, sold and conveyed to Peter A. Miller, mortgagor herein. Having thereon erected a two-story brick residence and garage, known as No. 133 North Dithridge street.

William B. Chattaway, Charles W. Jacobs, Edward J. Lee, Harry F. Brettholle, with notice to Lee-Chattaway-Jacobs Company, a corporation, in the hands of E. A. Ford Barnes, receiver, owners or reputed owners.
L. F. 146, Jan., 1932. $27,405.00.
Robert T. Houlden and W. F. Stadtlander, Attys.
All that certain lot of ground situate in the Twenty-fourth Ward, Pittsburgh, fronting 284.50 feet on Spring Garden avenue, thence 274.25 feet easterly along Lager (formerly Overhill) street to Hazel (formerly Harpster) street; thence along said street 305.96 feet southwardly to a point; thence westerly 200 feet to Spring Garden avenue at the point of beginning. Having thereon erected a large brick building used for manufacturing purposes and known as No. 1455 Spring Garden avenue. Deed Book, Vol. 2096, page 306.

David Weir, defendant, with notice to Albert N. Young, terre tenant, owner or reputed owner.
F. F. 148, Jan., 1932. $13,821.00.
Frederick E. Milligan, Atty.
Lot in the Twenty-seventh Ward of the City of Pittsburgh, County of Allegheny, being part of Lot No. 25 in Lutton and Richter's Plan, Plan Book, Vol. 10, pages 170 and 171, as the same is more particularly described in deed of Joseph Charles Miller, unmarried, to Albert N. Young, dated January 14, 1931, Deed Book, Vol. 2442, page 70. Having thereon erected a brick duplex dwelling house known as Nos. 3730 and 3732 Atkins street and two garages.

Edward H. Crawford and Fannie M. Crawford, owners or reputed owners.
F. F. 151, Jan., 1932. $2,215.75.
Walter L. Riggs, Atty.
Lots Nos. 250 and 251 in the Federal Realty Company's Plan of Lots recorded in Plan Book, Vol. 20, pages 60 and 61, Tenth Ward, McKeesport. Said lots fronting 50 feet on the southerly side of Reynolds avenue and extending back in a southerly direction between the lines of Lots Nos. 249 and 252, preserving an equal width throughout a distance of 110 feet to Otis alley. Having thereon erected a one-story frame bungalow known as No. 523 Reynolds avenue, McKeesport. Deed Book Vol. 2081, page 202.

Robert J. Drew, defendant, owner or reputed owner.
Al F. F. 152, Jan., 1932. $3,937.27.
Frederick E. Milligan, Atty.
Lot in the Township of Mifflin, County of Allegheny, being Lot No. 82 in the Kenmore Manor Plan, Plan Book, Vol. 31, page 68. Having thereon erected a one-story brick bungalow. See deed from W. Porter Beck et ux., dated June 8, 1927, Deed Book, Vol. 2331, page 123.

Henry W. Edwards and Mary E. Ferrett, widow, owners or reputed owners.
F. F. 153, Jan., 1932. $707.37.
Howard Zacharias, Atty.
Lot 175 Brentwood Grove Plan, Brentwood Borough, recorded Plan Book, Vol. 33, pages 142 and 145; also known as westerly 15 feet of Lot 152 and adjoining easterly 15 feet of Lot 153, Brightside Plan, recorded Plan Book, Vol. 18, pages 180 and 181, fronting 30 feet on Bellanca avenue, extending back 110 feet to Haven way. Having erected there a two-story brick veneer dwelling.

Henry Imhoff, owner or reputed owner.
F. F. 154, Jan., 1932. $2,251.75.
Thomas W. Neely, Sr., and Jr., Attys.
All those certain lots or parcels of land in Leet Township, Allegheny County, Pa., as follows:
1. Beginning at a point in the projection of the center line of Cherry alley as laid out in Fair Oaks Land Company Plan in Plan Book, Vol. 23, page 32; thence north 66 degrees 2 minutes west 631.77 feet to a point; thence north 72 degrees 20 minutes east 100 feet to a point in Big Sewickley Creek; thence south 66 degrees 52 minutes 30 seconds east 534.77 feet to a point, thence south 7 degrees 15 minutes west 77.58 feet to the place of beginning. Having thereon a two-story frame dwelling.
2. Beginning at a stake in the projection of the center line of Cherry alley aforesaid; thence by center line of Cherry alley south 7 degrees 15 minutes west 9.45 feet to a point; thence along line of Lots 53, 54 and 55, 17 and 16 in Fair Oaks Land Company Plan 648.28 feet to Liberty Land Company property; thence northeastwardly along the same 27.39 feet to a stake; thence by parcel No. 1 herein 631.77 feet to the place of beginning. Containing .24 acre.

Morris Goldstein, owner or reputed owner.
F. F. 155, Jan., 1932. $1,451.45.
L. B. Worley, Atty.
Lot situate in the Second Ward, Pittsburgh, beginning at a point on the westerly side of Chatham street, 215.5 feet southwardly from Wylie avenue; thence southwardly along Chatham street, 20 feet 9 inches; thence westwardly at right angles, 32 feet to end of brick wall; thence northwardly, parallel with Chatham street, 3½ inches; thence westwardly, 68 feet to west line of lot No. 5 plan of partition of Andrew Watson Estate; thence by said line northwardly, 20 feet 5 inches; thence eastward, 100 feet to the place of beginning. Having erected thereon a three-story brick dwelling. With alley rights.

Susie Buksar and George Buksar, owners or reputed owners.
F. F. 157, Jan., 1932. $286.08.
L. G. Curry, Atty.
Part of Lot 30, W. P. Wampler's Plan, Versailles Borough, Plan Book, Vol. 12, pages 110 and 111. Froniting 28 feet on Second avenue and extending back to Birch alley 98.29 feet on the north and 98 feet on the south, being 26 feet in width on Birch alley. Two-story frame dwelling.

Harry Fuchs and Marie Fuchs, his wife, St. Paul's Baptist Church, owner or reputed owners.
F. F. 158, Jan., 1932. $1,612.10.
Harry J. Schmitt, Atty.
Lot in Tenth Ward, Pittsburgh, beginning on northwest corner of Atlantic avenue and Broad street; thence extending northwardly along the westerly side of Atlantic avenue 25.24 feet; thence north 77 degrees 43 minutes west 39.16 feet; thence south 12 degrees 17 minutes west 2.06 feet; thence north 77 degrees 43 minutes west 3.94 feet; thence south 10 degrees 30 minutes west 24.53 feet to northerly side of Broad street, and thence along the northerly side of Broad street 42.46 feet to the place of beginning. Having erected thereon a two-story frame house known as 221 N. Atlantic avenue. Deed Book, Vol. 2218, page 639.

Harry Fuchs and Marie Fuchs, his wife, St. Paul's Baptist Church, owners or reputed owners.
F. F. 159, Jan., 1932. $1,115.70.
Harry J. Schmitt, Atty.
Lot in Tenth Ward, Pittsburgh, beginning on the westerly side of North Atlantic avenue 25.24 feet northwardly from the northwest corner of North Atlantic avenue and Broad street; thence northwardly along said side of Atlantic avenue 24.14 feet; thence north 77 degrees 57 minutes west 43.85 feet; thence south 10 degrees 30 minutes west 26.03 feet; thence south 77 degrees 43 minutes east 3.94 feet; thence north 12 degrees 17 minutes east 2.06 feet; thence south 77 degrees 43 minutes east 39.16 feet to the place of beginning. Having erected thereon a two-story frame house known as 223 North Atlantic avenue. Deed Book, Vol. 2218, page 639.

Theodore C. Edwards and Minnie D. Edwards, his wife, owners or reputed owners.
F. F. 161, Jan, 1932. $2,320.26.
Friedman & Kramer, Attys.
Lot No. 2, F. G. Hague Plan, Twelfth Ward, City of Pittsburgh, fronting 25 feet on westerly side of Deary street, extending back 100 feet to an alley. Plan Book, Vol. 8, page 10. Having erected thereon a two-story frame dwelling, No. 6426 Deary street, Pittsburgh, Pa.

Robert E. McCall and his wife, Anna D. McCall, owners or reputed owners.
F. F. 162, Jan., 1932. $10,880.50.
S. J. and W. T. Corbett, Attys.
Tract containing 5.2919 acres, Penn Township, adjoining lands of Alcoma Country Club, fronting on Saltsburg road 282.11 feet, extending back 718.70 feet. Three-story brick dwelling and sheds. Deed Book, Vol. 2310, page 343.

(Continued on Page Seventeen.)

Sheriff's Sales 115

(Continued from Page Sixteen.)

Clarence W. Lutz and Maude L. Lutz, owners or reputed owners.
F. F. 163, Jan., 1932. $3,663.07
Herbert Patterson, Atty.
Lot in the Thirtieth Ward, Pittsburgh, being No. 87 in Knoxville Land Improvement Company Plan of Lots, Plan Book, Vol 16, page 200, fronting 25 feet on northerly side of Park or Parklow street and extending back of even width throughout 125.12 feet to Logan way; upon which is erected a two-story and attic brick dwelling known as No. 437 Park or Parklow street.

Louis Hendel, owner or reputed owner.
F. F. 165, Jan., 1932. $161,437.50
Park J. Alexander, Atty.
Lot in the Third Ward, Pittsburgh, Pa., fronting 60 feet on the southeasterly side of Center avenue and extending back of even width, 266.81 feet more or less to the northwesterly side of Rose street and the west side of Dinwiddie street. Having erected thereon a three story brick, steel and concrete building and a two-story brick store and dwelling known as Nos. 1862-1868 Center avenue, Pittsburgh, Pa. Together with the rights in common in certain alleys as described in Deed Book, Vol. 2,127, page 270, and certain rights, use and privileges of a certain strip of land on the west as described in Deed Book, Vol. 2355, page 193.

Samuel Saul, Jacob I. Simon and Irene Simon, his wife, owners or reputed owners.
F. F. 166, Jan., 1932. $27,393.32
S. M. Jackson and Donald Thompson, Attys.
That certain lot situate in the Second Ward, Pittsburgh, being part of Lot No. 26, in Sarah B. Fetterman's Plan, Plan Book, Vol. 1, page 164. Beginning on the northeasterly side of Fifth avenue at the dividing line between Lots Nos. 25 and 26 in said plan; thence along the northerly side of Fifth avenue southeasterly 24 feet to a point on dividing line between Lots Nos. 26 and 27 in said plan; thence along said dividing line northeastwardly 27 feet 10¼ inches to a point; thence along line of Lot No. 22 southwesterly 24.54 feet to a point; thence along dividing line of Lots Nos. 26 and 25 southwesterly 31.67 feet to Fifth avenue, the place of beginning. Reserving 18 inches of Lot No. 26 along the line of Lot No. 25 from Fifth avenue to a point in line of Lot No. 22 in said plan for a three-foot alley for accommodation of Lots Nos. 21, 22, 25 and 26 in said plan. Having erected thereon a three-story office building known as 527 Fifth avenue.

Fidelity Trust Company, executor and trustee of Fred Andrews, deceased, Najla Andrews, widow, and Fred Andrews, Jr., son, owners or reputed owners.
L. F. 167, Jan., 1932. $13,094.25
Park J. Alexander, Atty.
Lot in the Fourteenth Ward, Pittsburgh, Pa., at the northeasterly corner of Hobart and Murdoch streets, 96.46 by 100.24 feet. Having erected thereon a two-story stone dwelling known as 5501 Hobart street, Pittsburgh, Pa.

William G. Porter and Matilda Porter, his wife, owners or reputed owners.
F. F. 168, Jan., 1932. $903.57
Addison Lyon, Atty.
Lot in Second Ward of Borough of Wilkinsburg, being part of Lots Nos. 99 and 100 in Laveen Plan, of record in Plan Book, Vol. 12, page 133, beginning on southerly side of Rebecca avenue distant 38 feet 4 inches from southwesterly corner of Rebecca avenue and Craft street; thence extending along Rebecca avenue north 78 degrees 28 minutes west 19 feet 2 inches, and extending in depth southwardly, preserving an even width of 19 feet 2 inches a distance of 66 feet. Having erected thereon a two-story brick dwelling house.

George F. Dowling, with notice to Elizabeth Dowling and Edith R. Christenson, terre tenants.
L. F. 169, Jan., 1932. $4,639.00
Duff, Davis, Scott & Smith, Attys.
Lot in Wilkins Township, fronting 40 feet on northeasterly side of Penn avenue (formerly Greensburg Pike), beginning at a point distant 80 feet southeastwardly from the line dividing property of George F. Dowling and Gilmore, extending back on one side 120.35 feet and on the other side 120.52 feet. Having width in rear of 40 feet. Having thereon erected a two-and-one-half-story brick and shingle dwelling. Deed Book, Vol. 1929, page 40, and Vol. 1948, page 528.

Kenneth John Carothers, owner or reputed owner.
F. F. 170, Jan., 1932. $4,963.42
James M. Nevin, Atty.
All that piece of land in Lincoln Township, described as follows: Beginning at corner of lot of Bernard Corrigan as shown by deed recorded in Deed Book, Vol. 2223, page 615, and on the Bellebridge Station road; thence by land of Corrigan, first, 257.48 feet, and second, 107.85 feet; thence by land of Stevick, first, 65 feet, and second, 115.9 feet; thence by land of Boyd, 504.86 feet; thence by land of Nevin, first, 101.53 feet, second, 40 feet and third, 205 feet; thence by land formerly of the Estate of Henry Carothers and within the line of the Bellebridge Station road, 198.2 feet; thence continuing within line of said road, 115.26 feet to place of beginning. Having erected thereon a two-story frame dwelling house of nine rooms and outbuildings. For chain of title see Deed of Nevin to Carothers, Deed Book, Vol. 2441, page 58.

Anna Gabler Dick, surviving wife of Edwin L. Dick, deceased, owner or reputed owner.
F. F. 171, Jan., 1932. $3,260.50
T. B. Hepler, Atty.
Lot No. 22 in the Boulevard Plan of Lots, Extension No. 2, of the Brackenridge McKelvey Land Company, fronting 40 feet on Ninth street, extending back 120 feet to Amazon alley. Two-story frame dwelling. Subject to reservation of coal and mining rights.

Jesse J. Childs, owner or reputed owner.
F. F. 172, Jan., 1932. $3,589.40
Israel Drauer, Atty.
Lot No. 180 in Torrens Gas Company Plan, Penn Township, Plan Book, Vol. 15, page 136. Fronting 24 feet on the easterly side of Brushton avenue and extending back even width 100 feet to a 40-foot street. Having erected thereon a brick and frame dwelling house. Deed Book, Vol. 2374, page 202.

Nora McCarthy, widow, owner or reputed owner.
F. F. 173, Jan., 1932. $2,877.45
Israel Grauer, Atty.
Lot in the Fifth (formerly Thirteenth) Ward, City of Pittsburgh, on the northeast side of Emmett street, 203.40 feet southeasterly from Soho street. Fronting 40 feet on Emmett street and extending back even width 100 feet. Having thereon erected one frame dwelling and one brick dwelling. Deed Book, Vol. 2344, page 426. Also Lot in the Fifth Ward, City of Pittsburgh, being Lot No. 117 in Plan of Lots laid out by E. P. Jones, Plan Book, Vol. 12, page 33. Having erected thereon a three-story frame building known as No. 8 Wadsworth street. Deed Book, Vol. 575, page 247.

Abraham E. Litman, owner or reputed owner.
L. F. 174, Jan., 1932. $14,941.47
Park J. Alexander, Atty.
Lot in Swissvale Borough, being No. 31 in Section "A" of the Waverly Plan of Lots laid out by John W. Milligan and Mary E. Milligan, his wife, Plan Book, Vol. 7, page 274, fronting 50 feet on the southwesterly side of Woodstock avenue by 160 feet in depth to Scott alley. Having erected thereon a two-story frame, a two-story brick store and a dwelling and a two-story brick veneer dwelling in the rear, known as 2460 and 2462 Woodstock avenue, Swissvale, Pa.

Roy R. Ryan, owner or reputed owner.
F. F. 175, Jan., 1932. $4,459.17
Horace Thomas, Jr., Atty.
Lot No. 275, Neville Island City Plan, Neville Township, fronting 25 feet on easterly line of Third street, extending back 100 feet to alley "C." Plan Book, Vol 17, pages 184-185. Having erected thereon a two-story frame dwelling. Deed Book, Vol. 2388, page 290.

Curtis I. Kossman and William Goldberger, owners or reputed owners.
F. F. 179, Jan., 1932. $6,715.80
Campbell, Wick, Houck, Thomas and Nixon, Attys.
All that parcel of ground situate in Stowe Township, Allegheny County, Pa., fronting 874.82 feet on the easterly line of Island avenue; thence extending in a northeastwardly direction along one side 254.75 feet and on the other side 291.32 feet to the middle line of McKee avenue and McKee avenue extended.

T. G. Reynolds and J. P. Reynolds, owners or reputed owners.
V. E. 181, Jan., 1932. $899.79
Harry R. Levy, Atty.
All those certain lots or pieces of ground situate in the Tenth Ward of the City of McKeesport, being Lots Nos. 544 and 545 in the Reynolds Plan of Lots, Plan Book, Vol. 17, pages 134 and 135.
Also block "B" in said plan bounded by Rebecca street, an unnamed 40-foot street, Otis alley, Wayne street and Manning avenue.
Also an unnumbered plot of ground in said plan; beginning on the easterly side of Rebecca street at the line of lands now or formerly of W. Tucksford; thence by said Rebecca street southwardly 85 feet more or less to the line of lands now or formerly of J. S. Van Kirk; thence by line of said Van Kirk land eastwardly to the township road, and thence by said township road southwardly 85 feet more or less to the line of land now or formerly of W. Tucksford, and thence by the line of said land westwardly to Rebecca street.
Also all that certain tract or piece of land situate in the Tenth Ward of the City of McKeesport, bounded on the west by Rebecca street, on the north by the Monongahela River, on the east by the Youghiogheny River, and on the south by Atlantic avenue, containing 9 acres more or less; excepting and reserving therefrom and thereout, however, that part or portion thereof conveyed to Charles D. Woods, trustee, by Annie Nolker by deed dated September 8, 1919, and recorded in the Recorder's office for said Allegheny County in Deed Book, Vol. 1993, page 139. Having erected thereon a two-story brick dwelling and outbuildings.

Joseph Debnar and Julia Debnar, his wife, owners or reputed owners.
F. F. 183, Jan., 1932. $3,301.20
W. M. Ewing, Atty.
Lot No. 28, Revised Library Plan, Plan Book, Vol. 21, page 191, Second Ward, Duquesne. Fronting 25 feet on northerly side of Whitfield avenue, and extending back a distance of 95.58 feet to a line. Having thereon erected a two-story frame dwelling. Deed Book, Vol. 2232, page 170.

Joseph F. Casale, owner or reputed owner.
F. F. 184, Jan., 1932. $12,451.25
A. E. Sloan, Atty.
Lot in Fourteenth Ward, Pittsburgh, fronting 81 feet on the southerly side of Hempstead road, formerly Park lane, commencing 105 feet east of Wightman street and extending 105 feet in depth southwardly, preserving the same width a distance of 115 feet. Having thereon erected a three-story brick, steel and tile apartment known as 5612 Hempstead road.

Elizabeth Elterich Wiese and E. Robert Wiese, owners or reputed owners.
F. F. 185, Jan., 1932. $7,481.69
Reed, Smith, Shaw & McClay, Attys.
That certain lot in McCandless Township, Allegheny County, Pa., being part of Lot No. 14 in Ingomar Plan of Lots laid out by North Perrysville Land Company, recorded in Recorder's office of Allegheny County in Plan Book, Vol. 25, pages 36 and 37, and bounded as follows: Beginning at a point in the center line of Lindsay road at the northwesterly corner of lot conveyed to Charles C. Dornbush by deed recorded in Deed Book, Vol. 1671, page 659; thence along the line of said lot south 88 degrees 13 minutes east 235 feet to the dividing line between Lots Nos. 14 and 18; thence along said dividing line north 1 degree 43 minutes east 252.66 feet to the southeasterly corner of lot of Fred R Miller and wife; thence along the line of said lot and lot of Sarah E. Jarvis, north 88 degrees 13 minutes west 235 feet to the center line of Lindsay road; thence along center line of Lindsay road, south 1 degree 43 minutes west 253.23 feet to the place of beginning, containing 1⅓ acres, more or less. Having erected thereon a frame dwelling with garage on Lindsay road.

John M. Santoro, owner or reputed owner.
F. F. 186, Jan. 1932. $7,593.77
G. K. Herrington, Atty.
Lot No. 4, Lonergan Plan of Lots, Nineteenth Ward, City of Pittsburgh, fronting 30 feet on the easterly side of Broadway and in depth 110 feet to an alley 20 feet wide. Plan Book, Vol. 23, pages 10 and 11. Having thereon erected a two and one-half story brick dwelling. No. 2127 Broadway avenue. Deed Book, Vol. 2212, page 689.

Frederick Seebick, owner or reputed owner.
F. F. 187, Jan., 1932. $10,473.75
G. K. Herrington, Atty.
The westerly 45 feet of Lot No. 198, Rockwood Plan, Mt. Lebanon Township, fronting 45 feet on Kentucky avenue, extending back 120 feet along Ridgeway street to line of Lot No. 173. Plan Book, Vol. 26, pages 40 and 41. Having erected thereon a two-story double brick dwelling with garage. No. 701-703 Kentucky avenue. Deed Book, Vol. 1828, page 76.

Alexander N. Romah and Ray N. Romah.
F. F. 190, Jan., 1932. $30,792.64
John A. Metz, Atty.
Lot of ground situate in the Third Ward, Pittsburgh, being part of No. 58 in Partition Plan of the Estate of Elizabeth Black, Partition Docket No. 1, page 37, fronting 44.62 feet, more or less, on the southeasterly side of Wylie avenue, at the southeast corner of Congress street and extending back by parallel lines along Congress street 47 feet. Having erected thereon a three-story brick building known as Nos. 1100-1102-1104 Wylie avenue.

Martin A. Rosanoff, owner or reputed owner.
F. F. 191, Jan., 1932. $15,152.50
E. W. Arthur, Atty.
Two lots in Ben Avon Borough:
1. Beginning on the westerly line of Edgar at point distant 253.26 feet southwardly from line of Brighton road; thence north 1 degree 30 minutes west 50 feet; thence westwardly at right angles and 50 feet wide 143.47 feet to line of land of Dalzell, with right of way to Brighton road over land of Brown.
2. Beginning on the westerly line of Edgar at intersection with right of way of P. F. W. and C. Ry. Co.; thence north 1 degree 30 minutes west 203.05 feet to line of parcel (1) above; thence by said line westwardly 126.47 feet to line of private road; thence by said road south 1 degree 30 minutes east 120.50 feet to right of way of said railway; thence eastwardly along said line 162.97 feet to place of beginning. Together with strip 17 feet wide abutting along the westerly side of said lot, subject to right of way reserved thereon. Having erected thereon a three-story brick duplex and two-story brick garage.

Bennie Mullen, owner or reputed owner.
F. F. 192, Jan., 1932. $16,000.00
Wilbur C. Douglass, Atty.
Lot in Fifth Ward, Pittsburgh, beginning 201.75 feet east of Erin street and fronting 22.25 feet on Wylie avenue, extending back parallel with Erin street 76 feet to 11-foot alley. Three-story dwelling and storeroom, No. 2120 Wylie avenue.

George J. Loeffler, owner or reputed owner, with notice to Minnie Virgil Swann, terre tenant.
F. F. 193, Jan., 1932. $2,600.00
Wilbur C. Douglass, Atty.
Lot No. 183, East End Terrace Plan, Twelfth Ward, Pittsburgh, fronting 25 feet on Stranahan street, extending back 95 feet to property line. Plan Book, Vol. 23, page 174. Having erected thereon a one-story shingle cottage, No. 7411 Stranahan street.

Labor Products and Ice Company, a corporation, owners or reputed owners.
A. F. F. 194, Jan., 1932. $31,500.00
Hazlett, Gannon & Walter, Attys.
Lots in the Borough of Brackenridge, numbered 436, 437, 438, 439, 449, 441, 532, and the adjoining 20 feet of 531 in Plan of Tarentum Extension, Plan Book 4, page 184. Also Lots Nos. 115-116; the east 35 feet of Lots Nos. 121-122 and the west one-half of Lots Nos. 119-120 in Plan of Tarentum Extension, Plan Book 4, page 180. Also Lots Nos. 1, 3, 5, 7, 9, 11 in Joshua T. Bartholic's Subdivision of Lots Nos. 117 and 118 in said plan, of record in Will Book 35, page 91. Excepting lot conveyed per Deed Book 2400, page 514. Having erected thereon brick manufacturing plant, ice plant, outbuildings, office building and four frame houses.

George H. Wilson, owner or reputed owner.
F. F. 195, Jan., 1932. $21,353.49
Walter G. Powell, Atty.
Westerly 20 feet of Lot No. 314, Homestead Bank and Life Insurance Company Plan, Homestead Borough, fronting 20 feet on the northerly side of Eighth avenue and extending back 110 feet to Seventh avenue, Plan Book, Vol. 5, page 290. Having erected thereon a three-story brick store and apartments, No. 313 East Eighth avenue. See Will Book, Vol. 44, page 441, and Deed Book, Vol. 1863, page 86.

Julius Skowron and Waltera Skowron, his wife, owners or reputed owners.
F. F. 196, Jan., 1932. $2,982.00
Altar, Wright & Barron, Attys.
Lot in Twenty-first Ward, Pittsburgh, beginning 30 feet north of Liverpool street, fronting 16 feet, more or less, on the westerly side of Metropolitan street and extending back westwardly 76.8 feet between property of John Rothman and Rebecca Becker. Having erected thereon a two-story brick dwelling.

Jacob H. Goehring and Fern B. Goehring, owners.
F. F. 198, ——, 19— $5,470.42
M. H. Hirschfield, Atty.
Lot in Seventh Ward, Pittsburgh, Allegheny County, Pennsylvania, described as follows: Beginning on the southerly side of Walnut street at a point 331.70 feet westwardly from the intersection of Shady avenue and Walnut street; thence along the southerly side of Walnut street, northeastwardly 42 feet; thence extending back between parallel lines, south 37 degrees 26 minutes east, preserving the same width of 42 feet, a distance of 130 feet, more or less, to Sellers street. Having erected thereon a two-and-one-half-story brick dwelling and two-car brick garage.

William M. Vassar, owner or reputed owner, with notice to Julia Mae Smith, terre tenants, owners or reputed owners.
F. F. 200, Jan., 1932. $1,959.38
R. F. Sample, Atty.
All those lots or pieces of ground in Penn Township, Allegheny County, Pa., being Lots Nos. 47, 48 and the northerly one-half of Lot No. 49, in Liberty View Plan of Lots, recorded in Plan Book, Vol. 17, page 121. Together with two-story frame dwelling thereon.

Henry Disque, with notice to heirs and devisees and with notice to T. H. A. Wise, Carrie Wise, heirs or devisees, owners or reputed owners, or whoever may be owner.
L. F. 201, Jan., 1932. $2.31
Harry J. Thomas, Atty.
Part of No. E 2 in Plan of John Hersperger, Third Ward, Bellevue, recorded Plan Book, Vol. 7, page 118. Beginning on northerly side of Shade street at dividing line between Lots Nos. E 2 and F 2 in said Plan; thence north 24 degrees east 100 feet to a point; thence by a line parallel to Shade street south 66 degrees east 20 feet to a point; thence by a line parallel to the said dividing line south 24 degrees west 100 feet to Shade street; thence by Shade street north 66 degrees west 20 feet to place of beginning. Being part of property which Harry W. Golden conveyed to T. H. A. Wise by deed in Deed Book, Vol. 1137, page 375.

Sarah Jane Clarke Lippincott and Henry C. Lippincott, owners or reputed owners.
F. F. 202, Jan., 1932. $5,443.20
Howard Q. Turner, Atty.
Lot of ground in the Eighth Ward, City of Pittsburgh, beginning at a point on the northerly side of Baum boulevard, distant southwestwardly 33.63 feet from the westerly corner of Baum boulevard and Powhattan street; thence south 70 degrees 8 minutes 30 seconds west 44.44 feet to a point; thence north 53 degrees 30 minutes west 109.84 feet to line of property of Renshaw et al.; thence north 36 degrees 30 minutes east 37 feet; thence south 53 degrees 30 minutes east 134.46 feet to a point on Baum boulevard at the place of beginning. Having erected thereon a two-story brick dwelling known as No. 5219 Baum boulevard.

Max Azen with notice to Harry Israel, terre tenant, owner or reputed owner.
F. F. 203, Jan., 1932. $47,509.87
Lot Seventh Ward, Pittsburgh, southwest corner South Aiken avenue and Pembroke place, fronting 102.09 feet more or less on South Aiken avenue and having a depth of 110 feet. Two three-story brick apartment buildings 800-802-806-808 Aiken avenue.

William J. Eisler and Mary M. Eisler, his wife, owners or reputed owners.
F. F. 205, Jan., 1932. $4,582.91
J. Weinman Cratty, Atty.
All that certain lot or piece of ground in the Twenty-sixth Ward of the City of Pittsburgh, Allegheny County (formerly Tenth Ward of the City of Allegheny), being a part of the easterly one-half of Lots Nos. 42, 41, 40 and 39, in Pentecost, Rohrkaste and Simpson Plan, recorded in Plan Book, Vol. 5, page 2, bounded and described as follows: Fronting 22 feet on Daisy street; thence along Sherlock street 80 feet, preserving the same width of 22 feet. Having erected thereon a dwelling house known as No. 111 Daisy avenue, Pittsburgh, Pa. See Deed Book, Vol. 2085, page 68.

William A. Rennekamp, owner or reputed owner.
F. F. 206, Jan., 1932. $46,053.50
Duff, Davis, Scott and Smith, Attys.
All those certain lots in the Borough of McKees Rocks, being Lots Nos. 1 and 2 in Parkway Plan of Lots, Plan Book, Vol. 31, page 101. Lot 96 in Guthries Place Plan, Plan Book, Vol. 18, page 129, and all that part of Lots Nos. 94 and 95 in said Guthries Place Plan not now included in street. Having thereon erected a two-story brick building, designed for nine dwelling apartments and five store rooms and known as 291, 293, 295, 297 and 299 Broadway. Deed Book, Vol. 2291, page 530, and Deed Book, Vol. 2261, page 164.

William L. Duncan and Katherine B. Duncan, his wife, owner or reputed owners.
F. F. 208, Jan., 1932. $5,871.86
Duff, Davis, Scott and Smith, Attys.
Lot No. 812 East Wilkinsburg Improvement Plan called "Ardmore First Section," Plan Book, Vol. 24, pages 93, 94 and 95, Forest Hills Borough, fronting 30 feet on the southwesterly side of Greensburg turnpike and 110 feet in depth. Having thereon erected a two-and-one-half-story brick dwelling. Deed Book, Vol. 2294, page 579.

Raymond J. Wineland, owner or reputed owner.
F. F. 209, Jan., 1932. $7,025.85
Duff, Davis, Scott & Smith, Attys.
Lots Nos. 1046 and 1047, Avondale Plan, Plan Book, Vol. 24, page 56, Mt. Lebanon Township. Fronting 50 feet on Birch avenue and 115 feet in depth. Having thereon erected a two-and-one-half-story brick dwelling. Deed Book, Vol. 2316, page 212.

Morris Somach and Eva Somach, his wife, owners or reputed owners.
F. F. 210, Jan., 1932. $6,650.48
Duff, Davis, Scott and Smith, Attys.
All that certain lot situate in the Nineteenth Ward, Pittsburgh, being part of Lots Nos. 228 and 229 in Beechwood Improvement Company's Plan called West Liberty Plan of Lots No. 3, Plan Book, Vol. 20, pages 118 and 119. Fronting 50 feet on Fallowfield avenue, and 60 feet in depth. Having thereon erected a two-and-one-half-story brick and stucco dwelling, known as 1501 Fallowfield avenue, with integral garage and separate garage. Deed Book, Vol. 2280, page 32.

Daniel Humecki and Frances Humecki, his wife, owners or reputed owners.
F. F. 211, Jan., 1932. $3,044.77
Duff, Davis, Scott & Smith, Attys.
All that certain lot situate in Stowe Township, being Lot No. 85 in Hober's Addition to Rosedale Plan of Lots, Plan Book, Vol. 31, pages 54 and 55, and part of Lot No. 69 in second amended plan of Rosedale, Plan Book, Vol. 27, pages 182 and 183. Fronting 26 feet on the southwesterly side of Hober avenue and 100 feet in depth. Having erected thereon a two-and-one-half-story clapboard and shingle dwelling. Deed Book, Vol. 2306, page 379.

John E. Powell, owner or reputed owner.
F. F. 212, Jan., 1932. $10,706.50
Duff, Davis, Scott and Smith, Attys.
All that certain lot in the Fifteenth Ward, Pittsburgh, being Lots Nos. 46 and 47 in the John E. Born Plan called "Beechwood." Plan Book, Vol. 32, pages 58 to 64 inclusive, fronting 50 feet on Beechwood boulevard and extending back 124.39 feet on one side and 129.12 feet on the other side with width in rear of 50.23 feet. Having thereon erected a two-and-one-half-story brick dwelling. Deed Book, Vol. 2314, page 494.

George W. Gensler, owner or reputed owner.
F. F. 213, Jan., 1932. $5,783.63
Duff, Davis, Scott & Smith, Attys.
Lot of ground situate in the Fifteenth Ward, Pittsburgh, being part of Lot No. 22 in the Murray Avenue Revised Plan of Lots, Plan Book, Vol. 23, page 24. Fronting 25 feet on Mirror street, extending back 125.53 feet on one side and 126.45 feet on the other side, having width in rear of 25.02 feet. Having erected thereon a two-and-one-half-story brick and stucco dwelling. Deed Book, Vol. 2362, page 396.

Sara Elizabeth Miller and Harry B. Miller, her husband, owners or reputed owners.
F. F. 214, Jan., 1932. $7,321.38
Duff, Davis, Scott & Smith, Attys.
All those certain lots situate in Second Ward, Wilkinsburg, being Lot No. '41 and part of Lots Nos. 243 and 244 in Princeton Park Plan, Plan Book, Vol. 31, pages 26 to 29 inclusive. Beginning at a point on the northwesterly side of Woodlawn avenue, at the dividing line between Lots Nos. 241 and 242 in the above mentioned plan; thence along Woodlawn avenue, south 56 degrees 44 minutes west, 35 feet to the dividing line between Lots Nos. 240 and 241 in said plan; thence along said dividing line and the same continued, north 33 degrees 16 minutes west, 98.77 feet to a point in Lot No. 244 in said plan; thence north 56 degrees 30 minutes 18 seconds east, 38.12 feet to Princeton boulevard; thence southeastwardly along Princeton boulevard by an arc of a circle curving to the left having a radius of 350 feet, a distance of 38.89 feet to the dividing line between Lots Nos. 242 and 243 in the above mentioned plan; thence through Lot No. 243 south 56 degrees 44 minutes west, 26.23 feet to a point on the line forming a continuation of the dividing line between Lots Nos. 241 and 242 above mentioned; thence south 33 degrees 16 minutes east, 30.17 feet to Woodlawn avenue, at the point of beginning. Having thereon erected a two-and-one-half-story brick dwelling.

William L. Meider and Louisa Meider, his wife, owners or reputed owners.
F. F. 215, Jan., 1932. $2,506.21
H. G. Tinker, Atty.
Lots in Twenty-ninth Ward, Pittsburgh, numbered 555-556-557 in Plan called Numont, Plan Book, Vol. 25, page 176, north side Parallel avenue. Having erected thereon a one-story frame dwelling house.

George Virsack, owner or reputed owner.
F. F. 216, Jan., 1932. $9,391.20
Charles W. Dahlinger, Atty.
Lot in First Ward, Borough of North Braddock, parts Lots 22 to 29 inclusive, Packer-Redman Land Company Plan, Plan Book, Vol. 16, pages 186 and 187. Beginning on southerly side Lot 21 at point 11.31 feet west of Brinton avenue; thence west by Lot 21 123.23 feet to Morse alley; thence by same south 19 degrees 28 minutes east 194.12 feet to north line of Lot 30; thence by Lot 30, 6 feet to line of North Braddock Borough, being west line of Ravine street; thence by Ravine street north 13 degrees 56 minutes east 211 feet to place of beginning. Having erected thereon a two-story brick and tile building and double brick garage.

J. T. Schneider, owner or reputed owner.
F. F. 218, Jan., 1932. $1,240.54
Wright & Rundle, Attorneys.
Property in Mount Lebanon Township, Pennsylvania, being Lot No. 19 in the Seminole Hills Plan of Lots, as recorded in Plan Book, Vol. 31, pages 168 to 172. See Deed Book, Vol. 2442, page 185, and restrictions and reservations therein recited.

J. T. Schneider, owner or reputed owner.
F. F. 219, Jan., 1932. $1,240.54
Wright & Rundle, Attys.
Property in Mount Lebanon Township, being Lot No. 21 in the Seminole Hills Plan of Lots, as recorded in Plan Book, Vol. 31, pages 168 to 172. See Deed Book, Vol. 2442, page 186, and restrictions and reservations therein recited.

Oliver O. Amos, owner or reputed owner.
F. F. 220, Jan., 1932. $11,191.24
Samuel M. Jackson, Atty.
That certain lot, situate in the Seventh Ward, Pittsburgh. Beginning at a point on northerly side of Fifth avenue, 50 feet eastwardly from Bellefonte street; thence north 60 degrees 39 minutes east 50 feet to a point; thence north 23 degrees west 126 feet to a point; thence south 68 degrees 39 minutes west 50 feet to a point; thence south 23 degrees east 126 feet to Fifth avenue, place of beginning. Together with the use of the rear 15 feet of tract of land set forth in Deed Book, Vol. 2418, page 368, extending from lands above described, westwardly 50 feet to Bellefonte street, in common with A. L. Cumpston and his wife, for ingress, egress and regress to and from Bellefonte street, as excepted and reserved by deed recorded in Deed Book, Vol. 2418, page 368. Having erected thereon a three-story brick duplex dwelling house.

Patrick McNicholas and Margaret Ellen McNicholas, his wife, owners or reputed owners.
F. F. 221, Jan., 1932. $1,243.00
Samuel M. Jackson, Atty.
That certain lot in the Borough of Dormont, being lot No. 220, in Fetterman Land Company's Plan, recorded in Plan Book, Vol. 20, pages 38 and 39. Having erected thereon a two-story brick dwelling known as 1222 Tennessee avenue.

Elizabeth Ostendorf, owner or reputed owner.
F. F. 223, Jan., 1932. $1,932.00
W. A. Griffith, Atty.
Lots Nos. 8 and 9, Turner Plan, First Ward, Borough of Wilkinsburg, fronting 80 feet on Laketon road, extending back 120 feet to Millard way. Two-story three-family brick dwelling, No. 2131 Laketon road. And Lots Nos. 22 and 23, Turner Plan, fronting 80 feet on Dickey street, extending back 120 feet to Millard way, in First Ward, Borough of Wilkinsburg.

David Teitelbaum, owner or reputed owner.
F. F. 224, Jan., 1932. $6,906.00
Stone and McCandless, Attys.
Lot in the First Ward, City of Pittsburgh, being Lot No. 3 in the City District Plan, as recorded in Deed Book, Third-G, Vol. 56, page 384, fronting 45 feet on the southerly side of Fifth avenue by 120 feet to Watson street. Having thereon erected a two and one-half story brick dwelling known as No. 1910 Fifth avenue, and a two-story frame annex.

Ella Cain Mazon and William P. Mazon, her husband, owners or reputed owners.
F. F. 225, Jan., 1932. $5,965.01
Stone & McCandless, Attys.
Lot in the Nineteenth Ward, City of Pittsburgh, being Lot No. 119, and the southeasterly 15 feet of Lot No. 118 in West Liberty Improvement Company's Plan, Plan Book, Vol. 23, pages 192 and 193, fronting 45 feet on the northeasterly side of Creedmoor avenue by 110 feet to Lyric alley. Having thereon erected a two and one-half-story glazed brick dwelling.

Gertrude A. Bettles, unmarried, owner or reputed owner.
F. F. 226, Jan., 1932. $564.55
Stone and McCandless, Attys.
Lot in the Thirteenth Ward, Pittsburgh, being the westerly one-half of Lot No. 147 in Plan laid out by R. M. Kennedy, and recorded in Plan Book, Vol. 6, page 243, fronting 25 feet on the northerly side of Kelly street by 135 feet in depth to Fleury street. Having erected thereon a two and one-half story frame duplex dwelling known as No. 7119 Kelly street.

James F. Hughes, owner or reputed owner.
F. F. 227, Jan., 1932. $804.82
Stone & McCandless, Attys.
Lot in Third Ward, City of Pittsburgh, being Lot No. 5 in Plan of Louis Shrom, Plan Book, Vol. 2, Part 1, page 8, fronting 14 feet 8 inches on the northerly line of Rowley street by 53 feet to a four-foot alley. Having erected thereon a two-story and basement solid brick dwelling.

Ralph E. Smith and Ethel Z. Smith, owners or reputed owners.
F. F. 228, Jan., 1932. $8,851.15
Campbell, Wick, Houck, Thomas and Nixon, Attys.
Lot in Twenty-seventh Ward, Pittsburgh, beginning on easterly side of McClure avenue at a point distant 182.50 feet northwardly from northeast corner of McClure and Termon avenues; thence north 80 degrees 25 minutes east 114 feet to a point; thence south 9 degrees 38 minutes east 32.50 feet to a point; thence north 80 degrees 25 minutes east 22.23 feet to a point; thence north 10 degrees 20 minutes west 130 feet to a point; thence south 80 degrees 25 minutes west 21.64 feet to a point; thence south 9 degrees 38 minutes east 35 feet to a point; thence south 80 degrees 25 minutes west 114 feet to McClure avenue; thence south along McClure avenue 62.50 feet to the place of beginning. Having erected thereon a two-story brick dwelling house and brick garage. Deed Book, Vol. 2143, page 541.

R. D. Anderson and Bessie M. Anderson, owners or reputed owners.
F. F. 229, Jan., 1932. $8,888.46
Campbell, Wick, Houck, Thomas and Nixon, Attys.
Lot No. 4 in Aspinwall-Delafield Company Plan, O'Hara Township. Beginning at a point where dividing line between Lots 3 and 4 intersects northern line of Sixth street, 225 feet westwardly from western line of Lexington avenue; thence north 9 degrees 38 minutes east 150 feet to southern line of Highland Terrace; thence north 80 degrees 22 minutes west along Highland Terrace 75 feet to dividing line between Lots 4 and 5; thence south 9 degrees 38 minutes west 123.34 feet to northern line of Virginia avenue; thence along Virginia avenue south 53 degrees 2 minutes east 58.25 feet to northern line of Sixth street; thence south 80 degrees 22 minutes east along Sixth street 23.44 feet to southwest corner of Lot 3, the place of beginning. Plan Book, Vol. 23, page 56. Having erected thereon a two-story brick and shingle dwelling house. Deed Book, Vol. 2323, page 100.

Edward M. Phillips, owner or reputed owner.
F. F. 230, Jan., 1932. $5,470.50
Campbell, Wick, Houck, Thomas and Nixon, Attys.
Lot No. 22 in King Oaks Plan laid out by Mary Cunningham, Shaler Township, fronting 65 feet on westerly side of Elm avenue, extending back 135 feet to dividing line between Lots Nos. 15 and 22. Plan Book, Vol. 18, pages 8 and 9. Two-story and attic dwelling house. Deed Book, Vol. 2173, page 260.

Samuel Danovitz, owner or reputed owner.
F. F. 231, Jan., 1932. $6,700.05
Campbell, Wick, Houck, Thomas and Nixon, Attys.
Lot in Twenty-second Ward, Pittsburgh. Beginning on north side of South avenue 91.43 feet east from northeast corner of South avenue and Rodger street; thence east 91.30 feet to line of Henry Phipps; thence north 12 degrees 15 minutes west 271.14 feet to Rebecca street; thence west 45.74 feet to northeast corner of Dollie H. Mulvey property; thence south 12 degrees 15 minutes east 93.60 feet; thence extending south 70 degrees 45 minutes west 45.21 feet to a pin; thence south 12 degrees 15 minutes east 171.80 feet to South avenue at the place of beginning. Deed Book, Vol. 2143, page 28.

Edward L. Miller and Marie J. Miller, his wife, owners or reputed owners.
F. F. 232, Jan., 1932. $14,281.57
All that certain piece of land in the Nineteenth Ward of City of Pittsburgh, Allegheny County, Pa., being all of Lot No. 738 and the easterly 2 inches of Lot No. 739 in West Liberty Improvement Company's Plan No. 2, recorded in Plan Book, Vol. 23, page 34, bounded and described as follows: Fronting 50 feet 2 inches on Bellaire avenue; thence along the line of Winchester avenue 115 feet to line of Olive alley, preserving the same width of 50 feet 2 inches. Having erected thereon a dwelling house known as No. 751 Bellaire avenue, Brookline, Pittsburgh, Pa. See Deed Book, Vol. 2308, page 363.

Libertine Feinblatt, owner or reputed owner.
F. F. 233, Jan., 1932. $14,271.08
Campbell, Wick, Houck, Thomas and Nixon, Attys.
Lot in Eleventh Ward, Pittsburgh. Beginning on northwesterly side of Sheridan avenue (at dividing line between Lots 4 and 5 in Plan of Partition, in Deed Book, Vol 615, page 57); thence north 25 degrees 44 minutes 80 feet to land of Chas. Lockhart estate; thence north 69 degrees 18 minutes west 165.49 feet to a point; thence south 20 degrees 58 minutes west 69.11 feet to line of J. Z. Wainwright; thence south 68 degrees 19 minutes east 18.70 feet to an alley; thence southeastwardly 10 feet more or less to easterly line of alley, at corner of Lots Nos. 4 and 5; thence south 64 degrees 50 minutes east 131.46 feet to Sheridan avenue, the place of beginning. Two-story frame dwelling, containing two apartments, known as 529 and 531 Sheridan avenue. Deed Book, Vol. 2177, page 553.

Rosina Diguigna Cammarata and Angelo Cammarata, owners or reputed owners.
F. F. 234, Jan., 1932. $3,753.52
Campbell, Wick, Houck, Thomas and Nixon, Attys.
Part of Lot No. 25 in William Robinson's Plan, Twenty-fourth Ward, Pittsburgh. Beginning on Spring Garden avenue, 100 feet northeasterly from corner of Arcola street, at southeast corner of Lot No. 24; thence northeasterly 25 feet to Lot No. 26; and extending back northwestwardly 60 feet to other half of Lot No. 25. Plan Book, Vol. 2, page 52. Three-story brick house used as storeroom and dwelling. Deed Book, Vol. 2357, page 662.

Edward L. Edwards, owner or reputed owner.
F. F. 235, Jan., 1931. $6,729.55
Alter, Wright & Barron, Attys.
Lot in Fourth Ward, Pittsburgh, being Lot 25 and adjoining 10 feet of 24 in Peoples Savings Bank Plan, Plan Book, Vol. 16, page 144, beginning 200 feet south of Frazier street, fronting 30 feet on the westerly side of Bates street and extending back 85 feet to an alley. Having erected thereon a three-story brick building.

J. H. Frick, otherwise known as J. Howard Frick, and Ella O. Frick, owners or reputed owners.
F. F. 236, Jan., 1932. $847.62
Alter, Wright & Barrow, Attys.
All that certain lot or parcel of ground situate in Versailles Township. Beginning at the northeasterly corner of White Oak boulevard and Willard street, thence northeastwardly along Willard street 260 feet to Ohio avenue, thence northeastwardly along Ohio avenue 145 feet to a point; thence at right angles to Ohio avenue in a southwesterly direction 260 feet to a point on White Oak boulevard, thence southeastwardly along White Oak boulevard 145 feet to a point at place of beginning. Having erected thereon a two-story brick dwelling and garage.

Frankel Albert, owner or reputed owner.
F. F. 239, Jan. 1932. $533.44
R. A. Harris, Atty.
Lot situate in the Fifth Ward of the City of Pittsburgh, described as follows: Beginning at a point on the northeast side of Emmett street distant 143 40-100 feet from corner of Soho and Emmett streets, thence southeastwardly along Emmett street 20 feet to a pin and in depth at right angles to Emmett street, preserving the same width of 20 feet, 100 feet to a pin. Having erected thereon two frame dwellings. Deed Book, Vol. 1885, page 36.

George Stern, owner or reputed owner.
Al. F. F. 240, Jan., 1932. $3,955.25
R. A. Harris, Atty.
Lot in the Fifth Ward of the City of Pittsburgh. Beginning on the southerly side of Bedford avenue at the distance of 173 feet 10 inches eastwardly from the center line of Morgan street; thence eastwardly along Bedford avenue 75 feet; thence southwardly, parallel with Morgan street, preserving the same width, a distance of 150 feet. Having erected thereon a two-story brick veneer dwelling house known as 2816 Bedford avenue, and eight brick and cement block garages. Deed Book Vol. 2263, page 5. Also all that certain lot or piece of ground situate in the Third Ward of the City of Pittsburgh, being Lot No. 61 in the Hon. William Porter's Plan of Lots, recorded in the Recorder's Office of Allegheny County in Plan Book, Vol. 2, page 42, and also the vacated portion of Kosher street. Having erected thereon a three-story brick building known as No. 1610 Clark street, and a one-story brick building in the rear fronting on Kosher street. Deed Book 2011, page 458.

W. L. Scott, owner or reputed owner.
No. V. E. 241, Jan., 1931. $10,818.73
Patterson, Crawford, Arensberg & Dunn, Attys.
Lot in Twenty-second Ward, Pittsburgh. Beginning at a point on southerly side of West General Robinson street, 171 feet west of its intersection with Corry street, thence westwardly along General Robinson street 21 feet and extending southwardly 100 feet, preserving an even width of 21 feet. Subject to changes therein made in the widening of General Robinson street. Being property conveyed to defendant by Mary Whalen. Deed Book, Vol. 2315, page 305.
Lot in Eighth Ward, Pittsburgh, being part of Lot No. 13 in Anchor Savings Bank Plan, Plan Book, Vol. 8, page 316. Beginning on the westerly side of Rebecca street at southerly line of lot of Robert Sproull; thence westwardly 143.19 feet to line of Lot No. 12 southwardly 40 feet to a point; thence eastwardly at right angles to Atlantic avenue 142 feet more or less to Rebecca street; thence along Rebecca street northwardly 40.032 feet at the place of beginning. Being property conveyed to defendant by Minnie R. Reyniere, Deed Book, Vol. 2020, page 148. Having thereon erected a brick dwelling known as 446 South Rebecca street.
Lot in the Eleventh Ward, (formerly Nineteenth), Pittsburgh, and parts of Lots Nos. 25 and 26 in Dollar Savings Bank Plan, Plan Book, Vol. 6, page 279. Beginning at southeast corner of Euclid and Rural avenues; thence eastwardly along Rural avenue 23 feet to a point; thence extending southwardly at right angles to Rural avenue 100 feet, preserving an even width of 23 feet. Being property conveyed to defendant by Michael W. Datz and Sarah E. Datz, Deed Book, Vol. 790, page 24. Having thereon erected a three-story brick and shingle dwelling known as 5800 Rural avenue.
Lot in the Twenty-first (formerly Fifth) Ward, being Lots Nos. 73, 74 and 75 in Plan of the Overseers of the Poor of the City of Pittsburgh, Plan Book, Vol. 1, page 209. Beginning at the northeasterly corner of Pennsylvania avenue and Sedgwick street, fronting 72 feet on Pennsylvania avenue and extending in depth parallel with Sedgwick street, preserving an even width of 72 feet, 130 feet to an alley. Being property conveyed to defendant by Eda Sarah E. McKee et al. Deed Book, Vol. 2061, page 65. Having thereon erected a three-story brick block with five storerooms and apartments, known as 1118 to 1126 Pennsylvania avenue, and four two-story brick dwellings known as 1408 to 1414 Sedgwick street.

W. Warren Miller, owner or reputed owner.
F. F. 242, Jan. 1932. $9,280.00
Thomas D. Murray, Atty.
All that certain lot of land situate in the Township of Mt. Lebanon, County of Allegheny and State of Pennsylvania, being Lot No. 32 in Lebanon View Plan of Lots, of record in the Recorder's Office of Allegheny County in Plan Book, Vol. 29, page 91. Having erected thereon a two-story brick and shingle dwelling, with garage attached.

Thomas V. Nicoletti and Catherine Nicoletti, his wife, owners or reputed owners or whoever may be owners.
F. F. 243, Jan. 1932. $10,830.75
Stewart & Stewart, Attys.
Lot in First Ward of Pittsburgh, fronting 22.02 feet on southerly side Fifth avenue having a depth of 120 feet to Watson street. Having erected thereon a two-story and mansard brick dwelling No. 2018 Fifth avenue, and a double garage on Watson street.

John J. Crowley and Margaret G. Crowley, his wife.
F. F. 244, Jan., 1932. $6,522.39
Elmer L. Kidney, Atty.
Lot in Bellevue Borough, being the westerly 33.34 feet of Lot No. 23 in Sunnyside Plan, Plan Book 10, page 92. For complete description, see Mortgage Book 21.25, page 574. Having thereon erected a two-story and attic frame dwelling house, known as No. 442 Dawson Avenue.

Joseph E. Pratt and Katherine T. Pratt, his wife.
F. F. 245, Jan., 1932. $3,404.10
Lot in Avalon Borough, No. 23 and the eastern one-half of Lot No. 84 in Blattau and Bauers Plan, Plan Book, Vol. 8, page 264. For complete description, see M. B., Vol. 2136, page 526. Having erected thereon a frame dwelling house and steel garage.

William P. Accetta, owner or reputed owner.
F. F. 247, Jan., 1932. $3,447.78
George L. Sutter, Atty.
Lot or piece of land situate in Ninteenth Ward, Pittsburgh, Allegheny County, Pa., fronting 50 feet, more or less, on northwest side of West Liberty avenue (formerly Coal Hill and Upper St. Clair Turnpike) and extending back in a northwesterly direction 150 feet, more or less. One double two-story frame dwelling house, Nos. 1928 and 1930 West Liberty avenue, Deed Book, Vol. 2399, page 265. Coal and mining rights reserved.

William A. Rennekamp, owner or reputed owner.
F. F. 248, Jan., 1932. $4,872.80
Duff, Davis, Scott and Smith, Attys.
All that certain lot in the Borough of McKees Rocks, being Lot No. 29 in First Addition to Parkway Plan of Lots, Plan Book, Vol. 31, page 160, fronting 31 feet on First street and 85 feet in depth. Having thereon erected a two and one-half-story brick dwelling known as No. 1019 First street. Deed Book, Vol. 2261, page 164.

Frank Tammariello and Angelina Tammariello, his wife, owners or reputed owners.
F. F. 249, Jan., 1932. $1,171.07
Alter, Wright and Barron, Attys.
Lot in Borough of Swissvale, beginning at the intersection of the Pennsylvania Railroad and Waverly avenue (formerly Orchid street), 50 feet wide, thence along said Waverly avenue north 54 degrees 45 minutes east, 44.5 feet to a point; thence by line at right angles with said Waverly avenue north 35 degrees 15 minutes west, 39 feet, more or less, to the Pennsylvania right of way; thence southwardly by said railroad right of way 59 feet, more or less, to the intersection of said railroad right of way with said Waverly avenue at the place of beginning. Having erected thereon a one-story brick building.

Margaret Jones and Robert A. Jones, her husband, owners or reputed owners.
F. F. 258, Jan., 1932. $3,409.88
A. C. Hepps, Atty.
Westerly one-half of Lot No. 12 in Henry Dickson's Plan of Lots, recorded in Plan Book, Vol. 5, page 68. Having a frontage of 20 feet on the northerly side of Fourth avenue and extending in depth 110 feet. Two-story frame dwelling house known as 523 Fourth avenue.

ROBERT S. CAIN,
Sheriff.
Friday, October 9, 1931.
Sheriff's Office, Pittsburgh, Pa.

THIMBLE THEATER

STARRING POPEYE

Now Showing—"The General Nuisance"
Monday—"Credit Where It's Due"

THREE CHEERS FOR NAZILIA! HA-ROO-HA-ROO HA-ROO! THREE SNEERS FOR TONSYLANIA. POOIE! POOIE! POOIE!
POPEYE-YOU ARE THE GREATEST MAN ON EARTH! YOU'RE A HERO!! HA-ROO!
YA MEANS ME?
WHO, ME?
YOU WON THE WAR WITH BRAINS AND STRATEGY!
IT WASN'T STRAGEDY KING-AN IT WASN'T BRAINS-I JUS SEEN A CHANCE TO WIN THE WAR SO I WIND IT
HUMPH! HOW ABOUT ME? AIN'T I THE CHIEF GENERAL?

THIMBLE THEATER APPEARS IN COLORS IN A FULL PAGE EVERY SUNDAY IN THE SUN-TELEGRAPH.

Kabibble Kabaret—By Hershfield

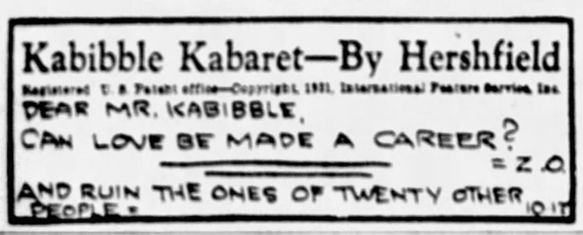
Registered U. S. Patent office—Copyright, 1931, International Feature Service, Inc.
DEAR MR. KABIBBLE,
CAN LOVE BE MADE A CAREER?
=Z.O.
AND RUIN THE ONES OF TWENTY OTHER PEOPLE?

POLLY AND HER PALS

More Mischief!

By Sterrett

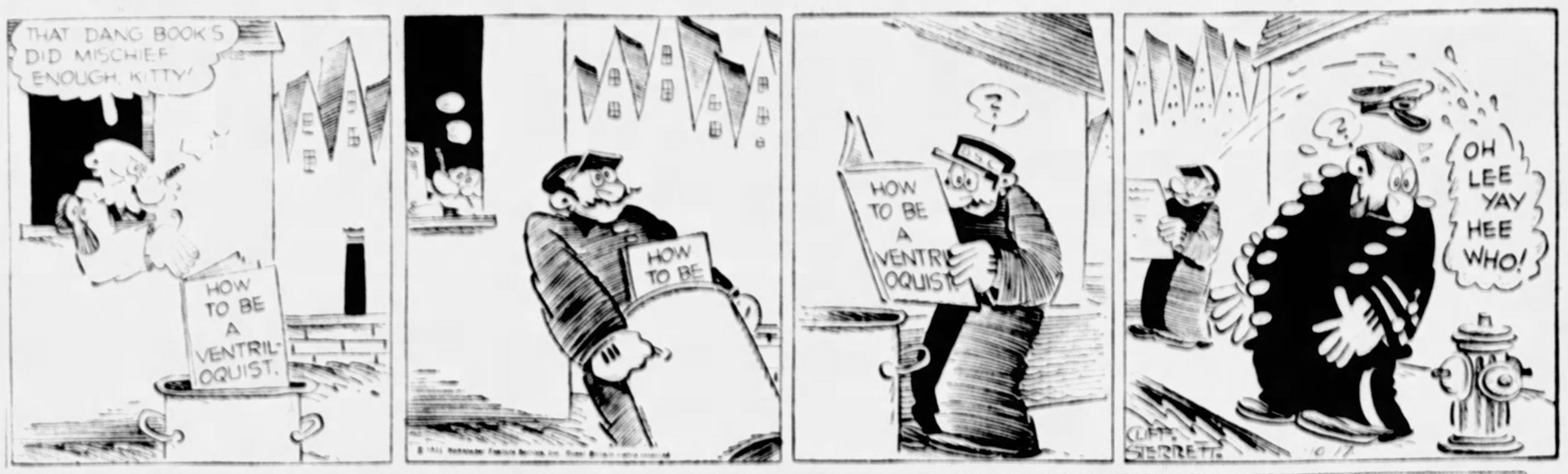

THE NEBBS

It's a Hard Life

By Hess

WE DON'T THINK IT FAIR = LIZZIE SMITH, THE GIRL AT THE HOTEL WHO REALLY DISCOVERED THAT PETE RENTEG THE CROOK, WAS MASQUERADING IN DISGUISE IN NORTHVILLE, REPORTED HIM TO GREGORY AND SHE DON'T SHARE IN THE REWARD
SO YOU GOT YOURSELF A SWELL CAR OUTTA THE REWARD-WHAT DO I GIT?-TELL ME THAT
DON'T BOTHER ME ABOUT REWARDS-GO ASK DICK MAZER-HE'S GOT ALL THE MONEY-MR NEBB GIVE ME THIS AUTYMOBILE
SAY, WHERE IS MY SHARE OF THE REWARD MONEY?-IF IT WASN'T FER ME YOU WOULDN'T KNOWED HE WAS A CROOK-HE COULDA ROBBED AND MURDERED THE WHOLE TOWN AND NOBODY'D KNOWED IT
WHY ARE YOU COMIN TO ME? YOU DIDN'T TELL ME NOTHIN' ABOUT HIM-I AIN'T SPOKE TWO WORDS TO YOU SINCE YOU WAS BORN AND THAT WAS TOO MUCH
I MIGHT A KNOWED IT! ONCE YOU GET YOUR HANDS ON MONEY YOU WOULDN'T LET LOOSE OF NONE-WELL, I'LL GET A LAWYER AND SUE YOU IN THE COURTS!
DON'T PAY HIM NOTHIN' DOWN-LET HIM TAKE IT ON SHARES AND THEN YOU'LL BOTH BE DISAPPOINTED
(Copyright, 1931, by The Bell Syndicate, Inc.) Trade Mark Reg. U. S. Pat. Office

TIM TYLER'S LUCK

Over the Precipice

By Lym Young

DADDY DADDY
MY LEG! HE SHOT ME IN MY LEG-!
DASHING TO THE EDGE OF THE SHARP PRECIPICE, THE CAPTAIN SEES HIS LITTLE DAUGHTER CLINGING TO A VINE, FAR BELOW-!
HOLD TIGHT, MOLLY! HOLD TIGHT!!
DON'T LOSE YOUR GRIP, MOLLY!
HURRY! DADDY, HURRY!
I DON'T THINK WE OUGHT TO STAY HERE, TIM, EVEN IF TH' CAPTAIN DID ORDER US TO!
WHAT WILL WE DO SPUD?

THE ROAD BACK -:- By Erich Maria Remarque

(Continued from Yesterday.)

Ernst's Memories Fail to Check With Reality

CHAPTER XXXIII.

Adele, as she dances, carries her head tilted backward a little. One hand is on the dark fellow's shoulder. As I catch a glimpse of her face from the side, my breath catches, so like is she under the shaded lights of the ballroom to my memory of those evenings of before the war. But from the front her face is fuller, and when she laughs it sounds quite strange to me.

I take a long pull from Willy's bottle. The little seamstress is just dancing by. She is slimmer and neater than Adele.

The waltz is over. Adele is leaning against the door. I go over to her. She greets me and goes on talking and laughing with her dark haired chap. I stand there and look at her. My heart is beating fast, as if I were about to make a great decision.

"What are you looking at me like that for?" she asks.

"Oh, nothing," I say. "What about a dance?"

"Not this, the next one," she answers and goes off with her partner to the dance floor.

I wait for her and we dance a Boston together. I do my utmost and she smiles appreciatively.

"You learned to dance at the Front, of course."

"Not there, exactly," I answer. "But we won a prize just now."

She looks up quickly. "Oh! What a pity; we might have done that together—What was it?"

ADELE CHANGED

"Six gulls' eggs and a medal," I reply and the color mounts into my hair. The violins are playing so softly that the shuffle of many footsteps can be heard.

"Anyway, we're dancing together now," I say. "Do you remember the evenings when we used to race along here, one after the other, from the Gym Club?"

She nods. "Yes, we were rather childish in those days. But just look over there! The girl with the red dress—those loose blouses are the latest thing. Chic, don't you think?"

The violins relinquish the melody to the 'cello. Tremulous, like suppressed weeping, they quiver above the golden-brown tones.

"The first time I spoke to you we both ran away," I say. "June it was, on the old wall of the town—I remember it as if it were yesterday—"

Adele is waving to some one. Now she turns to me again.

Synopsis

Ernst, who enlisted when a schoolboy, tells the post-war story of a group of friends from the same city who return when peace is made, to find a strange new world in which they seem to have no place. The problems of making a living and of adjusting themselves to conditions appear at first insoluble. Ernst, feeling like a stranger in his home town, catches a glimpse of Adele, whom he knew before the war, and talks with her. Instantly life seems to have recaptured a former glamour. The boy goes to a dance hall which he is told Adele frequents. Willy is there in gala attire. Albert Trosske is with a fair-headed girl, whom Ernst does not know. In a dancing competition Ernst and his partner, a little seamstress, win a prize. Then he catches sight of Adele, who has just arrived.

Now Go On

"Yes, weren't we silly?—And can you really dance the tango? The dark boy over there is a gorgeous tango dancer!"

I do not reply. The music is silent. "Would you care to come to our table for a bit?" I ask.

She looks across. "Who's the slim boy with the patent-leather shoes?"

"Karl Broger," I reply. She sits down with us. Willy offers her a glass and makes some joke or other. She laughs and looks across at Karl. Off and on she shoots a glance at Karl's sleigh horse—that is the girl with the latest fashioned blouse. I observe her in astonishment. She is so changed. Has memory played me false here too, then? Did it grow and grow too, until it has outgrown the reality?—This rather loud girl sitting here at the table and talking much too much is a stranger to me. But concealed under that manner must there not be perhaps some one that I do not know better? Does a thing become so distorted then, just because one gets older?—Perhaps it is the year, I say to myself. It is more than three years now—she was 16 then and, a child; now she is 19 and grown up. And suddenly I am conscious of the nameless sadness of Time that runs and runs on and changes, and when a man returns he shall find nothing again.—Yes, it is a hard thing to part; but to come back again, that is sometimes far harder.

"What are you making such a long face about, Ernst?" asks Willy.

"He is dull, isn't he?" says Adele, laughing. "But then, he was always like that. Why don't you be a bit frisky, Ernst? The girls like that much better than sitting around like a sad pudding."

So that is over, think I to myself; so that is over, too! Not because she thinks me dull; not because she has altered—no, not for any of these things, but because I see now that it has all been in vain—I have been running about and about; I have knocked again at all the doors of my youth and desired to enter in there; I thought, surely it must admit me again, for I am still young and have wished so much to forget; but it fled always before me like a will-o'-the-wisp; it fell away without sound; it crumbled like tinder at my lightest touch. And I could not understand. Surely here at least something of it must remain? I attempted it again and again, and as a result made myself merely ridiculous and wretched.—But now I know, I know now that a still, silent war has ravaged this country of my memories also; I know now that it would be useless for me to look farther. Time lies between like a great gulf; I cannot get back. There is nothing for it; I must go forward, march onward, anywhere; it matters nothing, for I have no goal.

SENTIMENTAL

I grip my schnapps glass tightly and look up. Yes, there is Adele still questioning Karl as to where one may best buy smuggled silk stockings.—The dance goes on as before; the orchestra is still playing the same waltz from the "House of the Three Maidens"—and here I sit, too, just as before, on the same chair, and I breathe and am alive still. Was there no flash of lightning then that tore me away? Did no country suddenly founder and go down about me, leaving me only surviving, all else this moment perished and lost to me for ever?

Adele gets up and takes leave of Karl. "At Meyer and Nickel's then?" she says pleasantly. "You're sure? They do deal on the quiet in all sorts of oddments? Then I'll go along there the first thing in the morning. Goodbye, Ernst!"

"I'll come with you a little way," I answer.

Outside she shakes hands. "You mustn't come any farther; I'm being waited for here."

I know it is foolish and sentimental, but I cannot help it; I take off my cap and bow low to her, as if to take a long farewell—not from her, but from all the things that were before. She looks at me searchingly a moment. "You are really quite funny sometimes!" Humming, she runs down the path.

The clouds have gone and night is standing clear over the town. For a long time I stand looking at it. Then I go back.

(To Be Continued Monday.)

(Copyright, Erich Maria Remarque, 1931, distributed by Central Feature Syndicate, Inc.)

SOME ODD FACTS

One of life's little ironies is that when our friend needs us we are on hand, but when we need our friend he is on foot—and often running in the opposite direction.

Special gas masks have just been sent from London to Bangalore, for use in a burning mine there. They traveled by relays of airplanes and flying boats.

Though marriages in Iowa dropped 5.9 per cent in 1930 and divorces decreased only 1.9, there still were 4.8 marriages to each divorce.

A church at Cornwall, England, has a special door for the devil to sneak out with downcast eyes when renounced by converts.

China's population now stands at 474,787,000, although the figure is more or less approximate as internal disorders interfered with the completion of the census.

Bakelite, which is already used for many purposes, is made from tar, and it is considered possible that houses made of it are a practical possibility of the future.

In Berlin, a musician recently kept four instruments—a piano, a harmonium, a drum and cymbals—going for 71 hours without a let up.

Girls show better examination results in history, English composition and modern languages than boys, who excel in mathematics and science.

DAILY SHORT STORY

Folly

(All names of characters in this story are fictitious.)

Girl Avenges Society Snob At Costume Ball

Emmy Nash was a quiet little girl at high school.

She was liked well enough, but never the sort to be taken over into any particular crowd.

Emmy's people were far from affluent, while many of the young people of the school had parents who afforded them sporty clothes and runabout cars.

Most of them thought none the less of Emmy for this. They understood the situation, knew that she did not have the sort of a home suitable for entertaining them, could not play about with little roadsters or dress suitably for their own parties.

Quite a number of the boys liked Emmy because she was pretty and, when one became acquainted with her, quite jolly.

Marge Thornton, however, was the big exception, in that she took every occasion to be rather snooty to Emmy. Many of the young people knew that while Emmy's people were poor, they were hard-working and honest and paid their bills. They also knew that Marge's people were forever living beyond their income—the far too common variety of family that, as we used to say in the pre-Volstead days, "Tries to buy champagne on a beer income."

If Emmy cared she did not show it. And Marge Thornton only lost prestige by forever snubbing Emmy or making fun of her somewhat out-of-date clothes.

When Bert Jameson came to our town to open a new automobile agency Emmy had left high school. This was in her third year. She was working for Mrs. Sutton, who owned our town's sole beauty parlor.

EMMY EXTREMELY HAPPY

Marge was supposed to be "abroad." Some of us knew that she was simply up country living on her grandmother's little farm.

At any rate, Bert Jameson seemed to take a liking to Emmy. This was Emmy's first real beau. She had plenty of friends among our young fellows in school, but no real sweethearts. Bert was a few years older than any of the high school boys. He was good looking, flashily dressed and, coming from a big city, had what would now be called a "clever line."

Emmy seemed to be extremely happy to have Bert beau her around and all went well until Marge returned to her last year in high.

"Father thinks I ought to have a new car," she announced.

Almost everyone in town except Bert knew that the little car she had then wasn't yet paid for.

However, this was one way of becoming acquainted. Before so very long Bert was neglecting Emmy Nash a great deal and going out with Marge.

Emmy continued with her daily work at the beauty parlor. A few of us knew that she was hurt in more ways than one—she had become wrapped up in Bert and to lose him surely hurt, also her pride was hurt.

BREAKS ENGAGEMENT

After a while Bert ceased paying attention to Emmy at all.

Emmy continued to shampoo and finger wave, marcel, and otherwise temporarily beautify the patrons of Mrs. Sutton's clients.

Bert became infatuated with Marge, not only because she had a flashy sort of beauty and a saucy line of talk, but because he believed that the bluff of riches her family put up betokened genuine wealth. To Bert this seemed a great catch, a vivacious, pretty girl from a wealthy family!

Emmy sent back to Bert the little engagement ring. He exchanged it for a more costly one, adding many of his hard-earned dollars. Marge sported the ring gaily.

She went into Mrs. Sutton's one day for a marcel. Emmy waited on her. Marge flashed the ring, mentioned that Bert wanted to get her a better one and added, "Fix me up pretty, I'm going with Bert for a weekend with some awfully swell people."

Emmy smiled at Marge and did an excellent job.

And then J. Montrose Walton came to town. J. Montrose Walton merely came there to oversee the building of a summer place on Rainbow Lake.

Young Walton—although some six years older than Marge—was known by reputation, or by his family's reputation. They were not only blessed with plenty of millions, but ranked high, socially, "in the book."

Marge and her people made every effort to bring about a match. Here was the solution to their problem of bluffing riches—if Marge could land Mr. Walton there would be the riches!

And so it became Marge's turn to give an engagement ring back to Bert Jameson. But, as I easily found out, she was diplomatic about it.

"It isn't my fault," she told him, with well-stimulated sobs, "my people will kill me, just about, if I refuse him. But I'll always love you, Bert—we'll always love each other."

BUYS COSTLY AUTO

There was quite a flurry, socially, when Marge Thornton became Mrs. J. Montrose Walton.

And then Bert made an effort to become reconciled with Emmy Nash. He told her that it had all been a mistake. Emmy agreed, a mistake on his part that was too late to rectify.

The following summer Marge returned. The Walton summer home on Rainbow lake had been completed. It was one of the most attractive of the two score there that made up the famous so-called "Millionaire Summer Colony."

Marge dropped in at Bert's place and bought herself a costly car, paying cash for it. And she got Bert to show her how to handle this new one.

On these "lesson trips" Marge made it plain to Bert that she really continued to love him. Bert had no means of knowing that during the past winter she had made certain others believe the same. This was like Marge—she was a natural feminine philanderer.

It became the old story—Walton and his people were about the only ones who did not know that Marge and Bert were forming the two sinful sides to the old triangle.

When Marge's mother-in-law came on for the balance of the season she had to watch her step. This made matters all the more interesting to Marge—it gave a tang of danger to her secret meetings with Bert Jameson.

Marge loved to patronize the local beauty shop. Emmy Nash was still working there. It gave Marge a kick to flutter in, wearing the newest and best of clothes and sporting plenty of jewels, and have Emmy give her a facial.

"Just worn out with my social duties," she would say. Emmy was always sweet to her. And for that reason Marge took Emmy into her confidence a great deal.

"I'll give you a hundred dollars," Marge offered Emmy, "if you will go to the masked costume ball at the Rainbow Lake Club house, and wear a costume of Folly that I will provide."

"Why?" Emmy asked.

"Because I can't get out of sight of Monty's snooping old mother and I have a date for that night. You go there in the costume, masked. You slip out to the back of the big club garage at eleven-thirty. I'll appear and go in and you disappear."

Emmy thought it over and agreed.

Marge delivered the Folly costume to Emmy, a duplicate of her own. She went to the ball with her mother-in-law, she disappeared soon after to the dark rear of the big garage, where Emmy was waiting in her costume. Marge faded into the darkness, where Bert was waiting in a car. Emmy went into the club and proceeded to enjoy herself for a while.

At 11:30 "Folly" tried to dance and fell down a couple of times, apparently too full of liquor to stand. The strap of her gown became loosened and there was much daring exposure. When some one tried to help her up she cursed them thickly through the mask, and it was mightly vile profanity.

Then she cried, "The hell with you cheap skates, I'm going out and meet my real sweetheart!"

Before anyone could stop her, Emmy disappeared.

Marge arrived on time, whispered "Thanks," slipped the hundred dollars into Emmy's hand and entered the great pavilion.

GREATLY RELIEVED

They were unmasking. Everyone was eager to see who Folly could be. Monty Walton's mother had gone home just before this, disgusted and disgraced, believing that the "drunken Folly" was Marge.

Marge made the mistake of "explaining" to her husband that she had become ill suddenly and got Emmy Nash to double for her.

Monty Walton wasn't such a fool as to think that two Folly costumes had been prepared for such an emergency. He went right over and found Emmy at her home, quite sober. She calmly confessed and told him to do his worst, she didn't care.

Monty began to laugh. He was greatly relieved to be able to divorce Marge and he was just as greatly delighted at Emmy's little revenge—so pleased, in fact, that he set Emmy up in business for herself in a wonderfully equipped beauty shop.

The name of the shop is simply "Emmy's."

Only a few of us know why there is a picture on each great front window, beneath the name, of a girl sitting at a make-up table, and the girl wears the costume of "Folly."

(Copyright, 1931, Daily Mirror, Inc.)

Good News! "Toots and Casper" Will Return to The Sun-Telegraph Comic Weekly Next Sunday

BRINGING UP FATHER

A Lucky Break

By McManus

MAGGIE HAS HIDDEN ALL ME CLOTHES, BUT I'D EVEN GO DOWN-TOWN AS I AM IF I HAD THE CAR-FARE-
WELL- I FOUND THE GARDENER'S OVERALLS- BUT HOW KIN I GIT DOWN-TOWN? BAH! THERE GOES THE FRONT DOOR BELL-
PARDON THIS INTRUSION, BUT COULD I USE YOUR TELEPHONE? I WANT TO MAKE A LONG DISTANCE CALL- IT WILL COST TEN DOLLARS- HERE IS THE MONEY.
HELP YOUR-SELF-
TO DINTY MOORES AN' STEP ON IT-
10/17

TILLIE THE TOILER

She'll Need Another Chance

By Westover

LISTEN, TILLIE COME INTO MY OFFICE RIGHT AWAY - I WANT YOU TO MEET A BOY FRIEND YOU'LL LIKE HIM BECAUSE HE WAS BORN IN DECEMBER
OKAY, BUBBLES I'LL BE RIGHT IN
OH, BOY! HE MUST BE THE ONE I'M LOOKING FOR
ASTROLOGY CAN DO A LOT OF GOOD FOR YOU IF YOU GIVE IT A CHANCE
10-17
ISN'T HE CUTE TILLIE?
CONTINUED
RUSS WESTOVER

ELLA CINDERS

With Sound Effects

By Plumb and Conselman

MR OTIS JUST PHONED AND HE'S ON HIS WAY OVER TO TALK TURKEY!
WELL, TAKE MY ADVICE AND DON'T LET HIM TALK YOU INTO BEING SATISFIED WITH JUST THE NECK! THREE HUNDRED THOUSAND IS YOUR FIGURE! SO STICK TO YOUR GUNS!
MR SMYTHE, I'VE COME TO MAKE AN OFFER FOR THE FLEXIBLE GLASS PATENT RIGHTS AND I AM NOT PREPARED TO DICKER! I'LL NAME MY FIGURE AND YOU CAN TAKE IT OR LEAVE IT! I THINK MY OFFER IS ABSOLUTELY JUST!
JUST WHAT?
YOU REALIZE THAT IF I TAKE OVER FLEXIBLE GLASS I'LL HAVE THE RESPONSIBILITY OF PRODUCING AND MARKETING IT! ONE MILLION DOLLARS IS ALL I CAN AFFORD TO PAY!
ONE M-M-MILLION DOLLARS DID YOU SAY? WE'D LIKE TO SEE A LITTLE EVIDENCE! MONEY TALKS, YOU KNOW!
SPEAK TO THE LADY!
Wow! One million dollars is real money in any language---- including the Scandinavian!
10-17

THE BUNGLE FAMILY

Looking Forward

By Tuthill

HO HUM! ONLY TWO MORE DAYS UNTIL BOLERO WILL HAVE A CHANCE TO TRY AND CRY A JURY INTO HANDING HIM A ROLL OF BILLS THAT HE AND THEY KNOW DOESN'T BELONG TO HIM
WHAT A TREAT IT WILL BE TO SEE GERTRUDE SWAGGER INTO THAT COURTROOM WITH BOTH HANDS HELD UP SO EVERYONE CAN SEE THOSE YELLOW DIAMONDS SHE GOT FROM HER AUNT..
I'M NOT SORE AT BOLERO IN FACT I'VE ALWAYS FELT SORT OF SORRY FOR HIM ON ACCOUNT OF THE WAY HIS HEAD IS SHAPED HIS BIGGEST FAULT IS THAT THE VERY MOMENT HE GOT BRIGHT ENOUGH TO COME IN OUT OF THE RAIN HE RAN INTO A COURTROOM
I SUPPOSE GERTRUDE WILL BE JUST BUBBLING OVER WITH POLITENESS TO ME UGH! WHAT THAT WOMAN CAN THINK OF!
WELL GERT, MONDAY WE'LL GET THAT MONEY FROM PHONY GEORGE AND TUESDAY WE'LL BUY THAT NEW CAR WITH THE EIGHT WIRE WHEELS AND EXTRA SPECIAL PAINT JOB
AND WEDNESDAY DARLING, WE'LL DRIVE IT PAST JOSEPHINE'S HOUSE BLOWING THE HORN.
WE OUGHT TO RUN ACROSS THE BIG POND TOO. EUROPE, ASIA, AFRICA! I HEARD THEY'VE GOT A BUS LINE NOW RUNNING FROM THE BIGGEST CANNON FACTORIES IN EUROPE RIGHT TO THE DOORS OF THAT PEACE PALACE WHERE THEY'RE DOING AWAY WITH WAR. SO YOU CAN SEE BOTH SPOTS IN ONE DAY
ALSO WE'LL SEND JOSEPHINE POST CARDS AND SAY ON THEM; HAVING A FINE TIME WISH YOU TOO WERE HERE.

MICKEY MOUSE

Can Mickey Escape Now?

By Disney

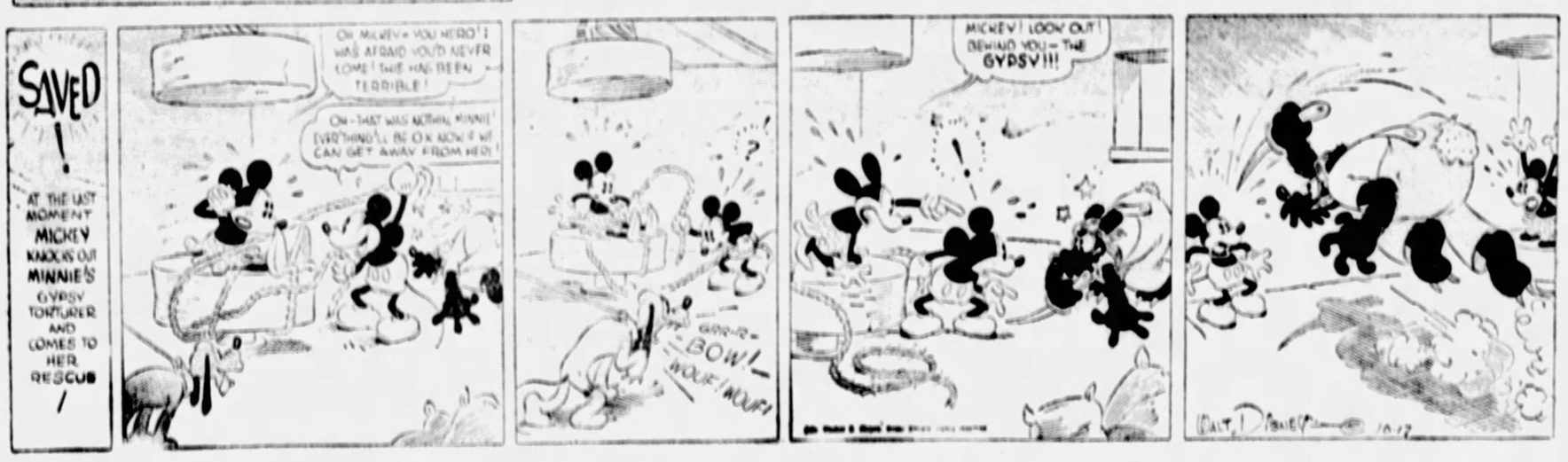
SAVED!
AT THE LAST MOMENT MICKEY KNOCKS OUT MINNIE'S GYPSY TORTURER AND COMES TO HER RESCUE
OH, MICKEY - YOU HERO! I WAS AFRAID YOU'D NEVER COME! THIS HAS BEEN TERRIBLE!
OH - THAT WAS NOTHING, MINNIE! EVERYTHING'LL BE O.K. NOW IF WE CAN GET AWAY FROM HERE!
GRR-R- BOW! WOUF! WOUF!
MICKEY! LOOK OUT! BEHIND YOU - THE GYPSY!!!
WALT DISNEY 10-17

LITTLE ANNIE ROONEY

Ask and You Shall Receive

By Walsh

WELL, WE FOOLED HER, CAPTAIN — ANNIE DOESN'T KNOW THE $5000 WE'RE GIVING HER IS ALL THE MONEY WE HAVE LEFT!
I HAVE A FEELING SHE SUSPECTS WE ARE NOT TELLING HER THE TRUTH ABOUT OUR AFFAIRS!
SHE SEEMS TO ACT LISTLESS AND WORRIED
SHE'S GRIEVING BECAUSE WE HAVE TO PART - I CAN UNDERSTAND THAT, FOR IT FAIR BREAKS MY HEART TO PART WITH THE LITTLE LASS
GEE, I WISHT I KNEW WHAT TO DO — I CAN'T LET THE CAPTAIN AN' BILL SPEND EVERY CENT THEY'VE GOT TO SEND ME TO A SWELL SCHOOL — WHILE THEY TAKE A CHANCE ON STARVING
— PLEASE HELP ME — I DON'T NEED NO SWELL SCHOOL — AN' THEY NEED THAT $5,000 — SHOW ME SOME WAY I CAN GIVE THEM TWO SWELL GUYS A BREAK!

COOK-COOS

By TED COOK

(Copyright, 1931, King Features Syndicate, Inc.)

According to Chicago's Secret Six, two nation-wide criminal gangs have obtained a monopoly on robbery and kidnaping.

We haven't been able to convict them of dodging income taxes. Mebbe they can be prosecuted for violating the anti-trust laws.

* * *

"A statesman," remarks Genevieve, the kitchen cynic, "is a politician who was on the unpopular side of the question ten years ago."

* * *

Men don't go ga-ga
Over gals who tell mamma.

* * *

PUZZLE DEPARTMENT

(Interview with Dr. Mees, of Columbia University.—N. Y. Times.)

"There has been a decrease in the number of children and in the number of childless marriages."

"The present tendency toward increased unemployment has made it necessary that families have more than one bread-winner."

"There is scant social appreciation of other than the economic quality in men."

"If successful in business, a man is thought to be inferior."

* * *

And nothing talks louder than hush money

* * *

Q. AND A. DEPARTMENT

Questions Should Be Written Plainly and on Both Sides of the Paper Only.

Dear A. Bella—Did you live next door to the fire house?
—Curious.

Ans.—I don't see why I should discuss my love life with strangers, you might say. I don't seem to have any privacy any more.

A. (Three Alarm) Bella.

* * *

OBSERVATION

(On the spur of the moment, practically)

Gals who charm you with their chatter
Are too common in our nation;
Those who understand the matter
Charm you with your conversation.

—Hay Hay.

* * *

Revise—

The way of the transgressor is crowded.

LET US FURNISH YOUR NEW HOME

Dear friends of the newspaper realm, let us help you furnish that cozy home. Our interior decorators will supply that certain something—that touch of taste that reflects your personality. For example, what is nicer than an early American rocker (see cut) with patent nut-cracking attachment. Sent anywhere for $8.86.

And what is home without a French Provincial writing desk, equipped with mail chute, Gideon Bible and electric fan, worked with foot pedal? This little number has complete soda fountain arrangement, with neatly marked push buttons, lettered "Vanilla," "Sarsaparilla," "Gin," "Mineral Oil," etc. Priced $64.32 complete with hand ax.

* * *

Milestone on the path to the height of something or other—

GENEVA.—An international convention establishing the League of Nation's protection over whales of all seas was approved in committee.

* * *

The little children who are good
Consume their spinach as they should,
While naughty ones who look askance
Get paddled on their little pants.

—G. B.

* * *

Simile—

Accurate as a sign-painter's spelling.

* * *

YEAH?

(Address before meeting of motion picture exhibitors.)

"The American public has expressed a decided disapproval of gangster pictures and indecent pictures."—M. A. Lightman, president of the Motion Picture Theater Owners of America.

* * *

Oh, my eugenic hat
Makes me look like I'd been on a bat
It starts o'er one eye
And it tilts to the sky—
My quaint little eugenic hat.

—Sonia.

* * *

FAMOUS LAST WORDS
Just let us call you Brother McPherson.

Today's Crossword Puzzle

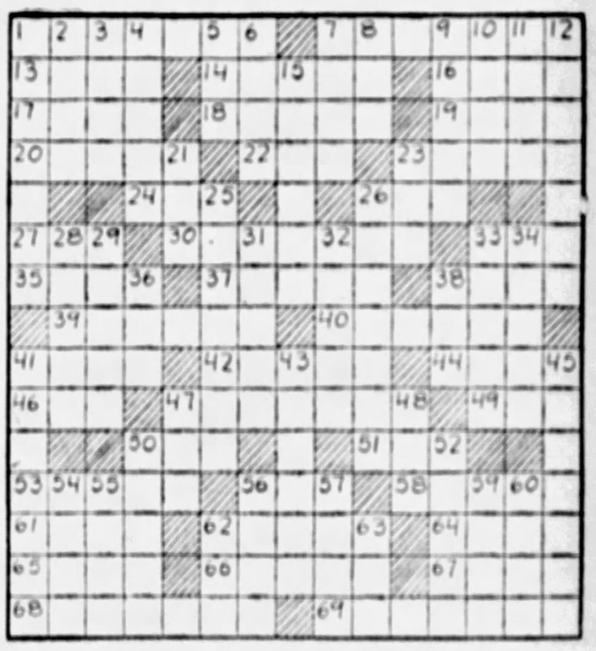

HORIZONTAL

1—Rebuking.
7—Narrator.
13—Tardy.
14—Methodical arrangement.
16—Preserve.
17—So be it.
18—One who hazards.
19—Entreaty
20—Abate.
22—Command.
23—Oblique looks.
24—Encountered.
26—Covered vehicle.
27—Back.
30—An element.
33—Male child.
35—Period of time.
37—Measure of land. (pl.).
38—Drinking vessels.
39—Move proudly with high steps.
40—Face of a person.
41—Judge.
42—Something inserted.
44—Excrescence formed on skin.
46—Ancient.
47—Penetrated.
49—Narrow beam of light.
50—Sack.
51—Delve.
53—More competent.
56—Sever.
58—A stage composition.
61—Pedal digits.
62—A song.
64—A metal.
65—Border.
66—Sphere of action.
67—Assail repeatedly with something thrown.
68—To design.
69—Distributes about.

VERTICAL

1—Purify.
2—Bar on draft-harness.
3—Separate particular.
4—Coarse material.
5—Incline the head.
6—Clutch.
7—Stem of grass.
8—To mistake.
9—Tremulous.
10—Story.
11—Always.
12—Motives.
15—A spanker (naut.).
21—A beverage.
23—Substance that exudes from trees.
25—Mapping out.
26—Called upon.
28—Drive back.
29—Having implements for propulsion.
31—Odor.
32—At no time.
33—A sweet compound.
34—Musical drama.
36—To stuff.
38—Cry of crow.
41—Gave.
43—Protected.
45—Despots.
47—Fruiting spike of cereal.
48—Performed.
50—Harass.
52—Have a weather helm.
54—Presage.
55—Limbs.
56—Have regard or interest.
57—Measure of weight (pl.).
59—Particular extent of surface.
60—To shape.
62—Is able.
63—Ripple against.

Herewith is the solution to yesterday's puzzle.

O	R	A	S		G	A	P		D	A	W	N
V	I	C	T	O	R	I	A		E	R	I	E
E	V	E	R		E	R	R		C	E	N	T
R	E	S	A	L	E		K	I	O	S	K	S
			B	A	T	T	E	R	Y			
C	H	E	O	P	S		R	E	S	I	D	E
O	I	L		L			L		M	O	A	
D	E	L	T	A	S		D	A	P	P	E	R
		I	N	C	L	I	N	E				
P	A	R	A	D	E		A	D	A	M	S	
O	M	E	R		N	A	P		A	M	A	H
L	E	N	A		T	R	E	N	T	I	N	O
A	N	T	S		S	E	R		E	D	I	T

(Copyright, 1931, King Features Synd., Inc.)

READ THE SUN-TELEGRAPH WANT ADS.

THIMBLE THEATER

STARRING POPEYE

Now Showing—"The General Nuisance"
Monday—"Credit Where It's Due"

THREE CHEERS FOR NAZILIA! HA-ROO-HA-ROO HA-ROOO! THREE SNEERS FOR TONSYLANIA. POOIE! POOIE! POOIE!
POPEYE-YOU ARE THE GREATEST MAN ON EARTH! YOU'RE A HERO!! HA-ROO!
YA MEANS ME?
WHO, ME?
YOU WON THE WAR WITH BRAINS AND STRATEGY!
IT WASN'T STRAGEDY KING-AN IT WASN'T BRAINS-I JUS' SEEN A CHANCE TO WIN THE WAR SO I WIND IT
HUMPH! HOW ABOUT ME? AIN'T I THE CHIEF GENERAL?

THIMBLE THEATER APPEARS IN COLORS IN A FULL PAGE EVERY SUNDAY IN THE SUN-TELEGRAPH.

Kabibble Kabaret—By Hershfield

Registered U. S. Patent office—Copyright, 1931, International Feature Service, Inc.

DEAR MR. KABIBBLE,
CAN LOVE BE MADE A CAREER?
=Z.O.
AND RUIN THE ONES OF TWENTY OTHER PEOPLE?

POLLY AND HER PALS

More Mischief!

By Sterrett

THAT DANG BOOKS DID MISCHIEF ENOUGH, KITTY!
HOW TO BE A VENTRIL-OQUIST.
HOW TO BE
HOW TO BE A VENTRIL-OQUIST
?
OH LEE YAY HEE WHO!
CLIFF STERRETT

THE NEBBS

It's a Hard Life

By Hess

WE DON'T THINK IT FAIR = LIZZIE SMITH, THE GIRL AT THE HOTEL WHO REALLY DISCOVERED THAT PETE RENTED THE CROOK, WAS MASQUERADING IN DISGUISE IN NORTHVILLE, REPORTED HIM TO GREGORY AND SHE DONT SHARE IN THE REWARD
SO YOU GOT YOURSELF A SWELL CAR OUTTA THE REWARD-WHAT DO I GIT?-TELL ME THAT
DON'T BOTHER ME ABOUT REWARDS-GO ASK DICK MAZER-HES GOT ALL THE MONEY-MR NEBB GIVE ME THIS AUTYMOBILE
SAY, WHERE IS MY SHARE OF THE REWARD MONEY?-IF IT WASN'T FER ME YOU WOULDN'T KNOWED HE WAS A CROOK-HE COULDA ROBBED AND MURDERED THE WHOLE TOWN AND NOBODY'D KNOWED IT
WHY ARE YOU COMIN TO ME? YOU DIDN'T TELL ME NOTHIN' ABOUT HIM-I AIN'T SPOKE TWO WORDS TO YOU SINCE YOU WAS BORN AND AT THAT WAS TOO MUCH
I MIGHT A KNOWED IT. ONCE YOU GET YOUR HANDS ON MONEY YOU WOULDN'T LET LOOSE OF NONE-WELL, I'LL GET A LAWYER AND SUE YOU IN THE COURTS.
DONT PAY HIM NOTHIN' DOWN-LET HIM TAKE IT ON SHARES AND THEN YOU'LL BOTH BE DISAPPOINTED
(Copyright, 1931, by The Bell Syndicate, Inc.) Trade Mark Reg. U. S. Pat. Office

TIM TYLER'S LUCK

Over the Precipice

By Lym Young

DADDY DADDY
MY LEG! HE SHOT ME IN MY LEG-!
DASHING TO THE EDGE OF THE SHARP PRECIPICE, THE
HOLD TIGHT, MOLLY! HOLD TIGHT!!
DON'T LOSE YOUR GRIP, MOLLY!
HURRY! DADDY, HURRY!
I DON'T THINK WE OUGHT TO STAY HERE, TIM, EVEN IF TH' CAPTAIN DID ORDER US TO!
WHAT WILL WE DO SPUD?
LYMAN YOUNG
10/17

THE ROAD BACK -:- By E

(Continued from Yesterday.)

Ernst's Memories Fail to Check With Reality

CHAPTER XXXIII.

Adele, as she dances, carries her head tilted backward a little. One hand is on the dark fellow's shoulder. As I catch a glimpse of her face from the side, my breath catches, so like is she under the shaded lights of the ballroom to my memory of those evenings of before the war. But from the front her face is fuller, and when she laughs it sounds quite strange to me.

I take a long pull from Willy's bottle. The little seamstress is just dancing by. She is slimmer and neater than Adele.

The waltz is over. Adele is leaning against the door. I go over to her. She greets me and goes on talking and laughing with her dark haired chap. I stand there and look at her. My heart is beating fast, as if I were about to make a great decision.

"What are you looking at me like that for?" she asks.

"Oh, nothing." I say. "What about a dance?"

"Not this, the next one," she answers and goes off with her partner to the dance floor.

I wait for her and we dance a Boston together. I do my utmost and she smiles appreciatively.

"You learned to dance at the Front, of course."

"Not there, exactly," I answer. "But we won a prize just now."

She looks up quickly. "Oh! What a pity; we might have done that together—What was it?"

ADELE CHANGED

"Six gulls eggs and a medal," I reply and the color mounts into my hair. The violins are playing so softly that the shuffle of many footsteps can be heard.

"Anyway, we're dancing together now," I say. "Do you remember the evenings when we used to race along here, one after the other, from the Gym Club?"

She nods. "Yes, we were rather childish in those days. But just look over there! The girl with the red dress—those loose blouses are the latest thing. Chic, don't you think?"

The violins relinquish the melody to the 'cello. Tremulous, like suppressed weeping, they quiver above the golden-brown tones.

"The first time I spoke to you we both ran away," I say. "June it was, on the old wall of the town—I remember it as if it were yesterday—"

Adele is waving to some one. Now she turns to me again.

"Yes, weren't we silly?—And can you really dance the tango? The dark boy over there is a gorgeous tango dancer!"

I do not reply. The music is silent. "Would you care to come to our table for a bit?" I ask.

She looks across. "Who's the slim boy with the patent-leather shoes?"

"Karl Broger," I reply. She sits down with us. Willy offers her a glass and makes some joke or other. She laughs and looks across at Karl. Off and on she shoots a glance at Karl's sleigh horse—that is the girl with the latest fashioned blouse. I observe her in astonishment; she is so changed. Has memory played me false here too, then? Did it grow and grow, too, until it has outgrown the realities?—This rather loud girl sitting here at the table and talking much too much is a stranger to me. But concealed under that manner must there not be, perhaps some one that I do not know, better? Does a thing become so distorted just because one gets—Perhaps it is the years to myself. It is three years now—since then and, a child, 19 and grown up. Suddenly I am conscious of nameless sadness and runs and runs on and when a man returns he shall find nothing again.—Yes, it is a hard thing to part; but to come back again, that is sometimes far harder.

"What are you making such a long face about, Ernst?" asks Willy.

"He is dull, isn't he?" says Adele, laughing. "But then, he was always like that. Why don't you be a bit frisky, Ernst? The girls like that much better than sitting around like a sad pudding."

So that is over, think I to myself, so that is over, too! Not because she thinks me dull; not because she has altered—no, not for any of these things, but because I see now that it has all been in vain. I have been running about and about; I have knocked again at all the doors of my youth and desired to enter in there. I thought surely it must admit me again, for I am still young and have wished so much to forget, but it fled always before me like a will-o'-the-wisp. It fell away without sound, it crumbled like tinder at my lightest touch. And I could not understand. Surely here at least something of it must remain? I attempted it again and again, and as a result made myself merely ridiculous and wretched.—But now I know. I know now that a still, silent war has ravaged this country of my memories also; I know now that it would be useless for me to look farther. Time lies between like a great schnapps glass [illegible] and look up. Yes, there is Adele still questioning Karl as to where one may best buy smuggled silk stockings.—The dance goes on as before; the orchestra is still playing the same waltz from the "House of the Three Maidens"—and here I sit, too, just as before, on the same chair, and I breathe and am alive still. Was there no flash of lightning then that tore me away? Did no country suddenly founder and go down about me, leaving me only surviving, all else this moment perished and lost to me for ever?

Adele gets up and takes leave of Karl. "At Meyer and Nickel's then?" she says pleasantly. "You're sure? They do deal on the quiet in all sorts of oddments? Then I'll go along there the first thing in the morning. Goodbye, Ernst!"

"I'll come with you a little way," I answer.

Outside she shakes hands. "You mustn't come any farther; I'm being waited for here."

I know it is foolish and sentimental, but I cannot help it; I take off my cap and bow low to her, as if to take a long farewell—not from her, but from all the things that were before. She looks at me searchingly a moment. "You are really quite funny sometimes!" Humming, she runs down the path.

The clouds have gone and night is standing clear over the town. For a long time I stand looking at it. Then I go back.

(To Be Continued Monday.)

(Copyright, 1931, Erich Maria Remarque (Ltd. authorized by United Feature Syndicate, Inc.)

Synopsis

Ernst, who enlisted when a schoolboy, tells the post-war story of a group of friends from the same city who return when peace is made, to find a strange new world in which they seem to have no place. The problems of making a living and of adjusting themselves to conditions appear at first insoluble. Ernst, feeling like a stranger in his home town, catches a glimpse of Adele, whom he knew before the war, and talks with her. Instantly life seems to have recaptured a former glamour. The boy goes to a dance hall which he is told Adele frequents. Willy is there in gala attire. Albert Trosske is with a fair-headed girl, whom Ernst does not know. In a dancing competition Ernst and his partner, a little seamstress, win a prize. Then he catches sight of Adele, who has just arrived.

Now Go On

SOME ODD FACTS

One of life's little ironies is that when our friend needs us we are on hand but when we need our friend he is on foot—and often running in the opposite direction.

Special gas masks have just been sent from London to Bangalore, for use in a burning mine there. They traveled by relays of airplanes and flying boats.

Though marriages in Iowa dropped 5.9 per cent in 1930 and divorces decreased only 1.9, there still were 4.8 marriages to each divorce.

A church at Cornwall, England, has a special door for the devil to sneak out with downcast eyes when renounced by converts.

China's population now stands at 474,787,000, although the figure is more or less approximate as internal disorders interfered with the completion of the census.

Bakelite, which is already used for many purposes, is made from tar, and it is considered possible that houses made of it are a practical possibility of the future.

In Berlin, a musician recently kept four instruments—a piano, a harmonium, a drum and cymbals—going for 71 hours without a let up.

Girls show better examination results in history, English composition and modern languages than boys, who excel in mathematics and science.

DAILY SHORT STORY

Girl Avenges Society Snob At Costume Ball

Folly

(All names of characters in this story are fictitious.)

Emmy Nash was a quiet little girl at high school.

She was liked well enough, but never the sort to be taken over into any particular crowd.

Emmy's people were far from affluent, while many of the young people of the school had parents who afforded them sporty clothes and runabout cars.

Most of them thought none the less of Emmy for this. They understood the situation, knew that she did not have the sort of a home suitable for entertaining them, could not play about with little roadsters or dress suitably for their own parties.

Quite a number of the boys liked Emmy because she was pretty and, when one became acquainted with her, quite jolly.

Marge Thornton, however, was the big exception, in that she took every occasion to be rather snooty to Emmy. Many of the young people knew that while Emmy's people were poor, they were hard-working and honest and paid their bills. They also knew that Marge's people were forever living beyond their income—the far too common variety of family that, as we used to say in the pre-Volstead days, "Tries to buy champagne on a beer income."

If Emmy cared she did not show it. And Marge Thornton only lost prestige by forever snubbing Emmy or making fun of her somewhat out-of-date clothes.

When Bert Jameson came to our town to open a new automobile agency Emmy had left high school. This was in her third year. She was working for Mrs. Sutton, who owned our town's sole beauty parlor.

EMMY EXTREMELY HAPPY

Marge was supposed to be "abroad." Some of us knew that she was simply up country living on her grandmother's little farm.

At any rate, Bert Jameson seemed to take a liking to Emmy. This was Emmy's first real beau. She had plenty of friends among our young fellows in school, but no real sweethearts. Bert was a few years older than any of the high school boys. He was good looking, flashily dressed and, coming from a big city, had what would now be called a "clever line."

Emmy seemed to be extremely happy to have Bert beau her around and all went well until Marge returned to her last year in high.

"Father thinks I ought to have a new car," she announced.

Almost everyone in town except Bert knew that the little car she had then wasn't yet paid for.

However, this was one way of becoming acquainted. Before so very long Bert was neglecting Emmy Nash a great deal and going out with Marge.

Emmy continued with her daily work at the beauty parlor. A few of us knew that she was hurt in more ways than one—she had become wrapped up in Bert and to lose him surely hurt, also her pride was hurt.

BREAKS ENGAGEMENT

After a while Bert ceased paying attention to Emmy at all.

Emmy continued to shampoo and finger wave, marcel, and otherwise temporarily beautify the patrons of Mrs. Sutton's clients.

Bert became infatuated with Marge, not only because she had a flashy sort of beauty and a saucy line of talk, but because he believed that the bluff of riches her family put up betokened genuine wealth. To Bert this seemed a great catch, a vivacious, pretty girl from a wealthy family!

Emmy sent back to Bert the little engagement ring. He exchanged it for a more costly one, adding many of his hard-earned dollars. Marge sported the ring gaily.

She went into Mrs. Sutton's one day for a marcel. Emmy waited on her. Marge flashed the ring, mentioned that Bert wanted to get her a better one and added, "Fix me up pretty, I'm going with Bert for a week-end with some awfully swell people."

Emmy smiled at Marge and did an excellent job.

And then J. Montrose Walton came to town. J. Montrose Walton merely came there to oversee the building of a summer place on Rainbow Lake.

Young Walton—although some six years older than Marge—was known by reputation, or by his family's reputation. They were not only blessed with plenty of millions, but ranked high, socially, "in the book."

Marge and her people made every effort to bring about a match. Here was the solution to their problem of bluffing riches—if Marge could land Mr. Walton there would be the riches!

And so it became Marge's turn to give an engagement ring back to Bert Jameson. But, as I easily found out, she was diplomatic about it.

"It isn't my fault," she told him, with well-stimulated sobs, "my people will kill me, just about, if I refuse him. But I'll always love you, Bert—we'll always love each other."

BUYS COSTLY AUTO

There was quite a flurry, socially, when Marge Thornton became Mrs. J. Montrose Walton.

And then Bert made an effort to become reconciled with Emmy Nash. He told her that it had all been a mistake. Emmy agreed, a mistake on his part that was too late to rectify.

The following summer Marge returned. The Walton summer home on Rainbow lake had been completed. It was one of the most attractive of the two score there that made up the famous so-called "Millionaire Summer Colony."

Marge dropped in at Bert's place and bought herself a costly car, paying cash for it. And she got Bert to show her how to handle this new one.

On these "lesson trips" Marge made it plain to Bert that she really continued to love him. Bert had no means of knowing that during the past winter she had made certain others believe the same. This was like Marge—she was a natural feminine philanderer.

It became the old story—Walton and his people were about the only ones who did not know that Marge and Bert were forming the two sinful sides to the old triangle.

When Marge's mother-in-law came on for the balance of the season she had to watch her step. This made matters all the more interesting to Marge—it gave a tang of danger to her secret meetings with Bert Jameson.

Marge loved to patronize the local beauty shop. Emmy Nash was still working there. It gave Marge a kick to flutter in, wearing the newest and best of clothes and sporting plenty of jewels, and have Emmy give her a facial.

"Just worn out with my social duties," she would say. Emmy was always sweet to her. And for that reason Marge took Emmy into her confidence a great deal.

"I'll give you a hundred dollars," Marge offered Emmy, "if you will go to the masked costume ball at the Rainbow Lake Club house, and wear a costume of Folly that I will provide."

"Why?" Emmy asked.

"Because I can't get out of sight of Monty's snooping old mother and I have a date for that night. You go there in the costume, masked. You slip out to the back of the big club garage at eleven-thirty. I'll appear and go in and you disappear.

Emmy thought it over and agreed.

Marge delivered the Folly costume to Emmy, a duplicate of her own. She went to the ball with her mother-in-law, she disappeared soon after to the dark rear of the big garage, where Emmy was waiting in her costume. Marge faded into the darkness, where Bert was waiting in a car. Emmy went into the club and proceeded to enjoy herself for a while.

At 11:30 "Folly" tried to dance and fell down a couple of times, apparently too full of liquor to stand. The strap of her gown became loosened and there was much daring exposure. When some one tried to help her up she cursed them thickly through the mask, and it was mightly vile profanity.

Then she cried, "The hell with you cheap skates, I'm going out and meet my real sweetheart!"

Before anyone could stop her, Emmy disappeared.

Marge arrived on time, whispered "Thanks," slipped the hundred dollars into Emmy's hand and entered the great pavilion.

GREATLY RELIEVED

They were unmasking. Everyone was eager to see who Folly could be. Monty Walton's mother had gone home just before this, disgusted and disgraced, believing that the "drunken Folly" was Marge.

Marge made the mistake of "explaining" to her husband that she had become ill suddenly and got Emmy Nash to double for her.

Monty Walton wasn't such a fool as to think that two Folly costumes had been prepared for such an emergency. He went right over and found Emmy at her home, quite sober. She calmly confessed and told him to do his worst, she didn't care.

Monty began to laugh. He was greatly relieved to be able to divorce Marge and he was just as greatly delighted at Emmy's little revenge—so pleased, in fact, that he set Emmy up in business for herself in a wonderfully equipped beauty shop.

The name of the shop is simply "Emmy's."

Only a few of us know why there is a picture on each great front window, beneath the name, of a girl sitting at a make-up table, and the girl wears the costume of "Folly."

(Copyright, 1931, Daily Mirror, Inc.)

THE SUN-TELEGRAPH COMIC WEEKLY

Good News! "Toots and Casper" Will Return to The Sun-Telegraph Comic Weekly Next Sunday

BRINGING UP FATHER

A Lucky Break

By McManus

MAGGIE HAS HIDDEN ALL ME CLOTHES, BUT I'D EVEN GO DOWN-TOWN AS I AM IF I HAD THE CAR-FARE-
WELL- I FOUND THE GARDENER'S OVERALLS- BUT HOW KIN I GIT DOWN-TOWN? BAH! THERE GOES THE FRONT DOOR BELL-
© 1931, Int'l Feature Service, Inc., Great Britain rights reserved.
PARDON THIS INTRUSION, BUT COULD I USE YOUR TELEPHONE? I WANT TO MAKE A LONG DISTANCE CALL- IT WILL COST TEN DOLLARS- HERE IS THE MONEY.
HELP YOURSELF-
TO DINTY MOORES AN' STEP ON IT-
10/17

TILLIE THE TOILER

She'll Need Another Chance

By Westover

LISTEN, TILLIE COME INTO MY OFFICE RIGHT AWAY - I WANT YOU TO MEET A BOY FRIEND YOU'LL LIKE HIM BECAUSE HE WAS BORN IN DECEMBER
OKAY, BUBBLES I'LL BE RIGHT IN
OH, BOY! HE MUST BE THE ONE I'M LOOKING FOR
ASTROLOGY CAN DO A LOT OF GOOD FOR YOU IF YOU GIVE IT A CHANCE
10-17
ISN'T HE CUTE TILLIE?
CONTINUED
RUSS WESTOVER

ELLA CINDERS

With Sound Effects

By Plumb and Conselman

MR OTIS JUST PHONED AND HE'S ON HIS WAY OVER TO TALK TURKEY!
WELL, TAKE MY ADVICE AND DON'T LET HIM TALK YOU INTO BEING SATISFIED WITH JUST THE NECK! THREE HUNDRED THOUSAND IS YOUR FIGURE! SO STICK TO YOUR GUNS!
MR SMYTHE, I'VE COME TO MAKE AN OFFER FOR THE FLEXIBLE GLASS PATENT RIGHTS, AND I AM NOT PREPARED TO DICKER! I'LL NAME MY FIGURE AND YOU CAN TAKE IT OR LEAVE IT! I THINK MY OFFER IS ABSOLUTELY JUST!
JUST WHAT?
YOU REALIZE THAT IF I TAKE OVER FLEXIBLE GLASS I'LL HAVE THE RESPONSIBILITY OF PRODUCING AND MARKETING IT! ONE MILLION DOLLARS IS ALL I CAN AFFORD TO PAY!
ONE M-M-MILLION DOLLARS DID YOU SAY? WE'D LIKE TO SEE A LITTLE EVIDENCE! MONEY TALKS, YOU KNOW!
SPEAK TO THE LADY!
Wow! One million dollars is real money in any language---- including the Scandinavian!

[TITLE]

Looking Forward

By Tuthill

EVERYONE CAN SEE THOSE YELLOW DIAMONDS SHE GOT FROM HER AUNT.
SORE AT IN FACT I'VE FELT SORT OF FOR HIM ON OUT OF THE WAY AD IS SHAPED HIS ST FAULT IS THAT VERY MOMENT HE GOT RIGHT ENOUGH TO COME IN OUT OF THE RAIN HE RAN INTO A COURTROOM
I SUPPOSE GERTRUDE WILL BE JUST BUBBLING OVER WITH POLITENESS TO ME UGH! WHAT THAT WOMAN CAN THINK OF!
WELL GERT, MONDAY WE'LL GET THAT MONEY FROM PHONY GEORGE AND TUESDAY WE'LL BUY THAT NEW CAR WITH THE EIGHT WIRE WHEELS AND EXTRA SPECIAL PAINT JOB
AND WEDNESDAY DARLING, WE'LL DRIVE IT PAST JOSEPHINE'S HOUSE BLOWING THE HORN.
WE OUGHT TO RUN ACROSS THE BIG POND TOO, EUROPE, ASIA, AFRICA! I HEARD THEY'VE GOT A BUS LINE NOW RUNNING FROM THE BIGGEST CANNON FACTORIES IN EUROPE RIGHT TO THE DOORS OF THAT PEACE PALACE WHERE THEY'RE DOING AWAY WITH WAR. SO YOU CAN SEE BOTH SPOTS IN ONE DAY
ALSO WE'LL SEND JOSEPHINE POST CARDS AND SAY ON THEM; HAVING A FINE TIME WISH YOU TOO WERE HERE.

MICKEY MOUSE

Can Mickey Escape Now?

By Disney

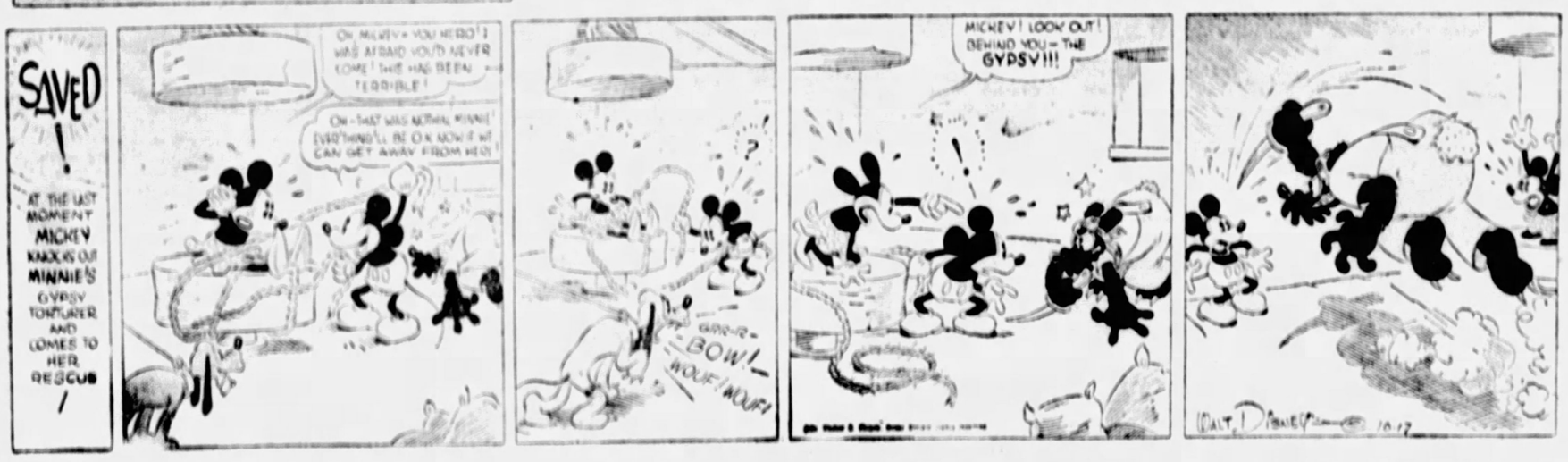
SAVED!
AT THE LAST MOMENT MICKEY KNOCKS OUT MINNIE'S GYPSY TORTURER AND COMES TO HER RESCUE
OH MICKEY - YOU HERO! I WAS AFRAID YOU'D NEVER COME! SHE HAS BEEN TERRIBLE!
OH - THAT WAS MOTHER, MINNIE! EVERYTHING'LL BE O.K. NOW IF WE CAN GET AWAY FROM HER!
GRR-R- BOW! WOUF! WOUF!
MICKEY! LOOK OUT! BEHIND YOU - THE GYPSY!!!
WALT DISNEY 10-17

LITTLE ANNIE ROONEY

Ask and You Shall Receive

By Walsh

WELL, WE FOOLED HER, CAPTAIN — ANNIE DOESN'T KNOW THE $5000 WE'RE GIVING HER IS ALL THE MONEY WE HAVE LEFT!
I HAVE A FEELING SHE SUSPECTS WE ARE NOT TELLING HER THE TRUTH ABOUT OUR AFFAIRS!
SHE SEEMS TO ACT LISTLESS AND WORRIED
SHE'S GRIEVING BECAUSE WE HAVE TO PART - I CAN UNDERSTAND THAT, FOR IT FAIR BREAKS MY HEART TO PART WITH THE LITTLE LASS
GEE, I WISHT I KNEW WHAT TO DO — I CAN'T LET THE CAPTAIN AN' BILL SPEND EVERY CENT THEY'VE GOT TO SEND ME TO A SWELL SCHOOL — WHILE THEY TAKE A CHANCE ON STARVING
— PLEASE HELP ME — I DON'T NEED NO SWELL SCHOOL — AN' THEY NEED THAT $5,000 — SHOW ME SOME WAY I CAN GIVE THEM TWO SWELL GUYS A BREAK!
DARRELL McCLURE © '17

COOK-COOS

By TED COOK

(Copyright, 1931, King Features Syndicate, Inc.)

According to Chicago's Secret Six, two nation-wide criminal gangs have obtained a monopoly on robbery and kidnaping.

We haven't been able to convict them of dodging income taxes. Mebbe they can be prosecuted for violating the anti-trust laws.

* * *

"A statesman," remarks Genevieve, the kitchen cynic, "is a politician who was on the unpopular side of the question ten years ago."

* * *

Men don't go ga-ga
Over gals who tell mamma.

* * *

PUZZLE DEPARTMENT

(Interview with Dr. Mess, of Columbia University.—N. Y. Times.)

"There has been a decrease in the number of children and in the number of childless marriages."

"The present tendency toward increased unemployment has made it necessary that families have more than one bread-winner."

"There is scant social appreciation of other than the economic quality in one."

"If successful in business, a man is thought to be inferior"

* * *

And nothing talks louder than hush money

* * *

Q. AND A. DEPARTMENT

Questions Should Be Written Plainly and on Both Sides of the Paper Only.

Dear A. Bella—Did you live next door to the fire house?
—Curious.

Ans.—I don't see why I should discuss my love life with strangers, you might say. I don't seem to have any privacy any more.

A. (Three Alarm) Bella.

* * *

OBSERVATION

(On the spur of the moment, practically)

Gals who charm you with their chatter
Are too common in our nation;
Those who understand the matter
Charm you with your conversation.
—Hay Hay.

* * *

Revise—

The way of the transgressor is crowded.

LET US FURNISH YOUR NEW HOME

Dear friends of the newspaper realm, let us help you furnish that cozy home. Our interior decorators will supply that certain something — that touch of taste that reflects your personality. For example, what is nicer than an early American rocker (see cut) with patent nut-cracking attachment. Sent anywhere for $8.86.

And what is home without a French Provincial writing desk, equipped with mail chute, Gideon Bible and electric fan, worked with foot pedal? This little number has complete soda fountain arrangement, with neatly marked push buttons, lettered "Vanilla," "Sarsaparilla," "Gin," "Mineral Oil," etc. Priced $64.22 complete with hand ax.

* * *

Milestone on the path to the height of something or other—

GENEVA — An international convention establishing the League of Nation's protection over whales of all seas was approved in committee.

* * *

The little children who are good
Consume their spinach as they should,
While naughty ones who look askance
Get paddled on their little pants.
—G. B.

* * *

Simile—

Accurate as a sign-painter's spelling.

* * *

YEAH?

(Address before meeting of motion picture exhibitors.)

"The American public has expressed a decided disapproval of gangster pictures and indecent pictures."—M. A. Lightman, president of the Motion Picture Theater Owners of America.

* * *

Oh, my eugenic hat
Makes me look like I'd been on a bat
It starts o'er one eye
And it tilts to the sky—
My quaint little eugenic hat.
—Sonnie.

* * *

FAMOUS LAST WORDS
Just let us call you Brother McPherson.

Today's Crossword Puzzle

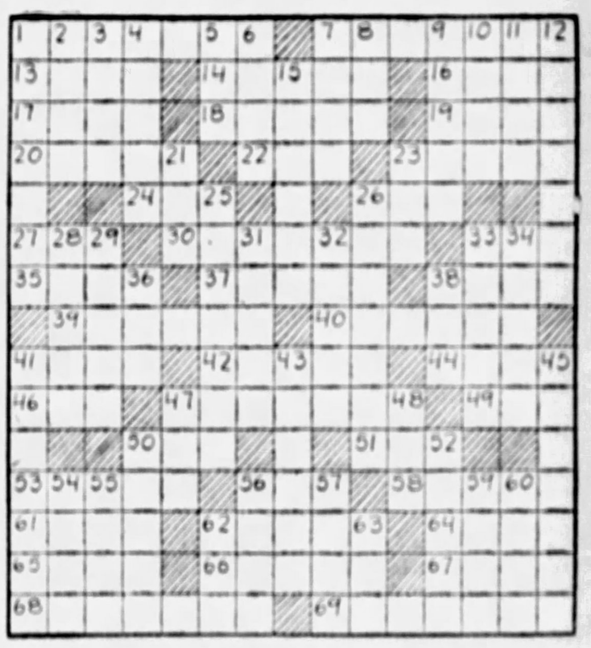

HORIZONTAL

1—Rebuking.
7—Narrator.
13—Tardy.
14—Methodical arrangement.
16—Preserve.
17—So be it.
18—One who hazards.
19—Entreaty.
20—Abate.
22—Command.
23—Oblique looks.
24—Encountered.
26—Covered vehicle.
27—Back.
30—An element.
33—Male child.
35—Period of time.
37—Measure of land (pl.).
38—Drinking vessels.
39—Move proudly with high steps.
40—Face of a person.
41—Judge.
42—Something inserted.
44—Excrescence formed on skin.
46—Ancient.
47—Penetrated.
49—Narrow beam of light.
50—Sack.
51—Delve.
53—More competent.
56—Sever.
58—A stage composition.
61—Pedal digits.
62—A song.
64—A metal.
65—Border.
66—Sphere of action.
67—Assail repeatedly with something thrown.
68—To design.
69—Distributes about.

VERTICAL

1—Purify.
2—Bar on draft-harness.
3—Separate particular.
4—Coarse material.
5—Incline the head.
6—Clutch.
7—Stem of grass.
8—To mistake.
9—Tremulous.
10—Story.
11—Always.
12—Motives.
15—A spanker (naut.).
21—A beverage.
23—Substance that exudes from trees.
25—Mapping out.
26—Called upon.
28—Drive back.
29—Having implements for propulsion.
31—Odor.
32—At no time.
33—A sweet compound.
34—Musical drama.
36—To stuff.
38—Cry of crow.
41—Gave.
43—Protected.
45—Despots.
47—Fruiting spike of cereal.
48—Performed.
50—Harass.
52—Have a weather helm.
54—Presage.
55—Limbs.
56—Have regard or interest.
57—Measure of weight (pl.).
59—Particular extent of surface.
60—To shape.
62—Is able.
63—Ripple against.

Herewith is the solution to yesterday's puzzle.

O	R	A	S		G	A	P		D	A	W	N		
V	I	C	T	O	R	I	A		E	R	I	E		
E	V	E	R		E	R	R		C	E	N	T		
R	E	S	A	L	E		K	I	O	S	K	S		
		B	A	T	T	E	R	Y						
C	H	E	O	P	S		R	E	S	I	D	E		
O	I	L			L		M	O	A					
D	E	L	T	A	S		D	A	P	P	E	R		
		I	N	C	L	I	N	E						
P	A	R	A	D	E		A	D	D	A	M	S		
O	M	E	R		N	A	P		A	M	A	H		
L	E	N	A		T	R	E	N	T	I	N	O		
A	N	T	S		S	E	R		E	D	I	T		

(Copyright, 1931, King Features Syndicate, Inc.)

READ THE SUN-TELEGRAPH WANT ADS.

WHY PITTSBURGH IS GREAT
In Scientific Industrial Research It Leads the Country

Pittsburgh Sun-Telegraph

BE A PITTSBURGH BOOSTER
To Your Friends in Other Cities

SATURDAY, OCTOBER 17, 1931

Established 1927, by Pitt Publishing Co., Pittsburgh, Pa. President, William Randolph Hearst. Vice President and Publisher, H. M. Bitner. Secretary-Treasurer, A. W. Clark. Associate Editor, C. W. Dazey. Managing Editor, Dwight Bee. Entered as second class matter at the postoffice at Pittsburgh, Pa.

National advertising representatives, Paul Block and Associates, 247 Park avenue, New York; Palmolive Bldg., Chicago; General Motors Bldg., Detroit; Little Bldg., Boston; Guarantee Trust Bldg., Philadelphia; 833 Russ Bldg., San Francisco.

The Associated Press is exclusively entitled to the use for re-publication of all news credited to it or not otherwise credited in this paper and also the local news published herein. All rights of re-publication of special dispatches herein are also reserved.

A Mine Safety Record

The Industrial Depression Has Helped to Prevent Accidents, Comment on Local News.

The Department of Mines calls attention to the fact that not since March 21, 1929, when the Kinloch mine disaster at Parnassus destroyed 46 lives, has a major disaster occurred in Pennsylvania bituminous mines. This breaks all mine safety records of the last 36 years. Unfortunately the absence of accidents has been largely due to the industrial depression.

*H. M. Faust, Ohio State University research en-*gineer, sees the possibility of a serious coal shortage this winter. He says in a current periodical that coal stocks on hand are small and it may be difficult to obtain a large increase in tonnage from the mines on short notice. The question is thus raised if the operators have carried their inactivity to an unwarranted extreme.

There is no blinking the fact that unless there is a marked increase in mining activities thousands of Allegheny County miners will be in a bad way this winter. This makes it important that in the relief drive soon to start citizens contribute $3,000,000 for the Emergency Association as well as the $2,981,184 asked for the regular social service agencies.

Thanks to the Department of Labor and Industry the Legislature will not be without comprehensive and definite facts when it meets in special session on November 9 to consider relief measures. A report on the unemployment situation issued by the department yesterday listed the worst counties. It is gratifying to note that Allegheny County is not among them.

*There is food for thought not only in the unem-*ployment figures but also in the payroll figures issued by the Department of Labor and Industry. Employes of Pennsylvania manufacturing establishments are now receiving a total of about $16,000,000 a week in wages, as against $26,750,000 in 1929. It would be interesting to know to what extent the drop is due to wage cuts.

William E. Best, of Pittsburgh, who is president of the United States Building and Loan League, said in a speech at Fairmont, W. Va., Thursday night that this is a splendid time to invest in a home. Certainly it costs less to construct or purchase one now than it did a few years ago. And a home is an investment that is more stable than Wall street security prices.

It is gratifying to see another Allegheny County borough taking advantage of low prices for materials and the abundance of labor to make a needed improvement. The people of Glenfield, who have voted down, every time it was proposed during the last 30 years, the suggestion that they install a water and sewer system, approved the proposal Thursday.

Louis Alpern, candidate for county commissioner on the Liberal ticket, announces that if elected he will do all in his power to put the Town Hall downtown or on the North Side. What a relief it will be to have this vexatious question finally settled and the Town Hall built! It is to be hoped the project will not drag along for years as the new postoffice did.

With friction between Col. McGovern and Senator Mansfield coming into evidence, and with hot fights already under way in a number of the wards, the November election campaign promises to be a little more spirited than is usual in an off year. Thanks to the grand jury, the election probably will be conducted more honestly than the primary was.

The trouble that was experienced with voting machines in the primary election was largely due, in the opinion of Richard Beamish, secretary of the commonwealth, to the voters' want of familiarity with the device. Everyone should avail himself of the opportunity to learn how to work the machines. They will be demonstrated in the Sixth, Seventh and Tenth wards next week.

Hard times, with its appeal to the charitable, makes the ground fertile for the growth of all kinds of questionable schemes for raising money for the poor. Mrs. Enoch Rauh, director of the Department of Public Welfare, is doing a useful service in investigating these projects. Impostors who use charity as a cloak for swindling are particularly despicable.

*The University of Pittsburgh is setting a com-*mendable example in arranging to donate to the Allegheny County Emergency Association, for the benefit of the unemployed, the receipts from the dance that is to be given for the West Point cadets who come to Pittsburgh November 14 for the Pitt-Army football game. A large sum should be realized.

*In connection with the efforts to aid the unem-*ployed it is interesting to note that the cost of financing the welfare drive this year will be far less than formerly. When the Welfare Fund was formed in 1928, with 25 agencies, the cost was 6.5 per cent. This year, the budget committee says, the cost will be reduced to less than 2 per cent.

Football games for the benefit of the unemployed are praisworthy. But it is to be hoped that the games yet to be played in Pittsburgh, whether for charity or not, will be attended with less riotous enthusiasm than has marked the preparations for some of the interscholastic contests lately. One "pep" meeting resulted in the calling out of the fire department.

*Some of the students are showing as much en-*thusiasm and loyalty for their schools, in preparation for the football games, as might be shown for their country in the event of an outbreak of war. By the way, the Japanese general, Kiokatsu Sato, declares in a book to be published in the March of Events Section of the Sun-Telegraph, beginning Sunday, that war between the United States and Japan is inevitable.

Gen. Sato says in his book, "Our Imperial Nation's Crisis: the Coming Japanese-American War," that Americans are "inhuman devils" and must be punished. You will find some of the paintings in the Carnegie Institute international exhibition of paintings reproduced in the Gravure Section.

SUN-TELEGRAPH'S PLATFORM

For Pittsburgh and Western Pennsylvania

1—A better, cleaner, more beautiful city.
2—Rapid Transit.
3—Repeal or modification of "blue law."
4—Establishment of Pittsburgh metropolitan district.
5—Town Hall, seating at least 15,000
6—Voting machines to insure honest elections.
7—Development of river transportation.
8—Development of air transportation.
9—Electrification of railroads.

A CHARMED LIFE! -:- -:-

By Nelson Harding

Economies come thick and fast
In this great Governmental drive,
And funds are hit on every side,
Though one seems destined to survive,

While others fall to right and left
One marches through the storm, unharmed;
Does it not seem miraculous
That one should bear a life so charmed?

Marry-Go-Round

By HELEN ROWLAND

Men Demand Them Beautiful

Cheeks are not so highly-colored as they were last season; but the fall tints in human hair are more fantastic and wonderful than ever.

* * *

If it weren't for the men and their childlike worship of beauty half the beauty specialists would go out of business within a week!

* * *

The high cost of beauty is what keeps half the men in this country riding in limousines and the other half with their noses to the grindstone.

Men are continually scoffing at the modern girl for the atrocities she commits against nature, via the rogue pot and the vanity case. But it is the MEN, not the women, who have turned beauty from a luxury into a necessity.

* * *

If you doubt it just offer to introduce one of them to a "fascinatingly homely" woman or to a girl with only charms of the mind and beauties of the soul.

* * *

No matter what color of hair God gave a woman she always yearns to change it.

* * *

To want to improve on nature by changing your personal color scheme is the most human instinct in the world! If you don't believe it you can go way back and ask the ancient savages who used to dye their hair a bright vermillion and paint their faces until they resembled a modern beach umbrella. Or, better still, you can step right out on the avenue any afternoon at tea time and ask some of the hundred or more modern ones who are gotten up like complete works of art.

To be born beautiful saves a woman not only a lot of heartaches, but a lot of money.

Think of a poor, hard-working girl cheerfully paying $2 for the latest shape in eyebrows, $40 for a hair-tint that will last only six or seven weeks, and $500 or $600 for a new face, complete, every year or so!

* * *

And that isn't all! If all the moans and tears of the women who have their faces peeled, starve themselves to skeletons and go through all the sacred rites could be collected they would make Niagara Falls sound like a whisper and look like a garden spray!

* * *

And all to be charming to some man who regards beauty as a "necessity," character as a luxury and brains as an affliction—in woman!

(Copyright, 1931, King Features Synd., Inc.)

NEW YORK DAY BY DAY

By O. O. McIntyre

NEW YORK, Oct. 17.—Purely personal piffle: I never hear a Swiss yodeler that I do not wish I could yodel, too. You know, surprise your friends! I have written forewords and introductions to 27 books. At the moment, Ghandi to my mind is the most important citizen of the world.

I'm always seeing a Chinaman I don't think will last until he gets home. I never knew an air tight grammarian who could write an interesting sentence. And precisionists who say "Between you and I" make me self conscious. I am one of three who knows a prominent man blondines his hair. It is fiery red, which he hates.

A tenth of my personal mail returns on account of faulty addresses. I once stood under a tree hit by lightning without a shock. A calf 20 feet away was killed. I was taught pool by Gil Patten, author of the Frank Merriwells. I often mistake Wellington Cross for Earl Benham, who do not look alike.

I once went to St. Louis to spend 24 hours and stayed seven weeks. Often, shaving, I wonder how it would feel to cut my throat. Premature gray hair came from fear of being fired on newspapers. With an extraordinary gift collection, I have carried but two canes in five years.

Every girl I know named Clare or Claire is remarkably beautiful. My favorite beauty of the moment is a hat check girl at the Waldorf. I like to walk through slums on hot nights. Current movie indifferences are for Clark Gable and Mitzi Green. My newest screen love is Madge Evans.

One of my favorite restaurants was Letan's, an obscure Hungarian place on Second avenue, now closed. A horror of hospitals keeps me from visiting sick friends. Nothing stirs my admiration like a sleight of hand trick. I'm that sort. The most colorful first night was the present "Scandals."

I love the smell of liquid shoe polish and invariably obey such signs as "Please have exact change ready." And look where the arrow points. All my life I've wanted to live over a store so I could hang out a window at night. My wife never rouged her cheeks.

* * *

I snitch dabs of perfumes in strange homes if no one is looking. Broadway is the world's most cheaply obvious street. My most touching letter was from the aged mother of 10 children, who said: "No one ever wrote me before." I like canned fruit better than fresh. No rendezvous touches the old Knickerbocker bar at 5 p. m. My favorite color scheme is gray collared shirts with deep purple ties. I'm afraid of men who wear caps on dark streets.

* * *

A friend once called at my hotel at 3 a. m. to tell me he was skipping to Europe with another's wife and $12,000, not his own. I persuaded him to return the money and wait. Later they were married and neither speaks to me. I do not enjoy smoking out doors and have a secret admiration for professional gamblers. But all I meet are dull witted. I think Lionel is the most talented of the Barrymores. Yet I would rather watch George M. Cohan in a bum play than all the Barrymores in a masterpiece.

* * *

I like to raise Pullman blinds at night to peek out. I was a waiter two nights at the Manhattan in Cincinnati. And solicited advertising for months on Broadway without an order. Whenever an auto just misses me I break out in a fluttery laugh. No literature teaches the Book of Proverbs for eloquence.

* * *

Don Clarke once phoned: "Listen Droopy Drawers, I'm quitting my newspaper job to write novels." I told him not to be a fool. And he has written five best sellers in a row. The most beautiful country place ever visited was W. R. Coe's on Long Island. I eat only fattening foods but weight has not changed in 10 years. Nobody plucks a banjo like Eddie Peabody. I invariably think of appendicitis when swallowing grape seeds. Few can live in New York 10 years and be satisfied elsewhere. My grandmother had a clock with an old man's face that stuck out his tongue with every tick.

* * *

I buy every new shaving cream I see and think the last is absolutely the best. Jack Benny and Chic Sale are the cleanest living actors I know. Every morning almost I vow I'll try to write something important today. But it is always as trifling as this.

(Copyright, 1931, McNaught Synd., Inc.)

LISTEN, WORLD -:- -:-

By Elsie Robinson

Remember that old saying—"A HALF A LOAF IS BETTER THAN NONE AT ALL"?

How do you feel about that saying? Do you believe it? Are you willing to accept half-loaves in life? Some people aren't. Children never are.

That's one certain quality of the child mind, it never wants to compromise. If little Jenny can't have the new pink dress on which she has set her heart, she'll sob that she doesn't want ANY dress. If young Sam can't go to college with a cut-down and a tux and fraternity rating, he'll vow that he doesn't want to go to college AT ALL.

Jenny, eventually, will accept a blue dress instead of a pink one. And Sam will consent to risk the campus without all the trimmings. But they aren't happy about it. They'll feel mad and cheated.

That's the way children are. That's a sign that they are still children . . with an exaggerated sense of the importance of their own desires . . . without perspective or experience.

And that's the way grown-up people with children's minds are. They, too, refuse to accept half-loaves. They want their own way, ALL their own way, or they won't play.

You've seen women like that. They set their hearts on something . . . something that it's hard to give them. You try to reason with them. You offer them something else in the place of the thing they want. No use! They want THAT CERTAIN THING and nothing else will do. Selfish? Of course it's selfish. And they know it's selfish—but they don't care. Nothing, save their own desire, matters to them. And they've found that, if they insist long enough on getting their own way, they'll probably get it.

BUT THEY CAN'T SEE THAT THEY WILL REALLY LOSE MORE THAN THEY WILL GAIN IF THEY DO GET THEIR OWN WAY . . . FOR THEY HAVE THE MINDS OF CHILDREN . . . THEY CANNOT SEE BEYOND THEIR OWN GREEDY NOSES.

You've seen men like that, too. Men who won't play unless they can run the show—men who won't accept half loaves . . . who pout and bluster and get mad if they are balked.

And, if you have had anything to do with insanity, you have seen many crazy people like that. For craziness is usually childishness, carried to dangerous and idiotic extremes. Crazy people never will accept half-loaves.

So your attitude toward half-loaves is really a very penetrating test of your maturity and sanity. If you WON'T accept them you're either kiddy or cuckoo.

For the truly grown-up person discovers one thing about life, if he discovers nothing else. HE DISCOVERS THERE ARE NO WHOLE LOAVES.

There are no perfect jobs, no perfect marriages, no perfect adventures, no perfect men and women. Everything and everybody is a Half Loaf. Everything that happens to you will be modified, qualified, limited and handicapped by the larger conditions outside your little personal experience.

If you can understand that fact . . . if you can be grateful for it and profit by this larger contact, even at the price of your dreams . . . then you're sitting pretty, stranger, and you'll get somewhere.

If you can't . . . if you insist on having your Whole Loaf or none at all . . . if you let every obstacle get your goat . . . then, that's just your bad luck and you are certainly in for a trimming. For Grown Up Cry Babies is something this old world has NO USE FOR.

(Copyright, 1931, King Features Synd., Inc.)

Text for Today If ye love me, keep my commandments.—John, xiv:15.

(The text for today is suggested by the Rev. Frederick Stucker, pastor, St. James Lutheran Church, Arlington avenue.)

Only Normal Trade Can Restore Prosperity

By Claude G. Bowers

Assuming that the plan of the big banks to take over the frozen assets of smaller banks of the country will save many institutions that otherwise would have to close their doors is all that is claimed for it, this cannot mean the restoration of prosperity. It may mean the prevention of a deeper slump into the depression. Nor has our trouble been the inability of businessmen to borrow money at the banks at reasonable interest to push their enterprises; the trouble has been there have been no enterprises to push. Prosperity depends on just one thing, and that is the restoration of normal trade. That is the life blood of prosperity.

There are several explanations for the slump of trade, and several things that government can do about it. One reason is that seven million breadwinners, who, with their dependents must amount to twenty million people, are either buying nothing at all, or very little. Take twenty million buyers out of the stores and business is in a bad way.

There can be no resumption of normal buying and, therefore, of prosperity, until these millions are back to work; and so long as they are out of work and the consumption demands of the country are thereby decreased, private industries are not going to increase their output. But government can put these men back to work through an enormous prosperity loan for public construction. The wages these men get will then be spent; the merchants' business will revive, and he will need more goods; the factories will have to speed up to supply the stores, and this will put men back into the factories.

But the Administration, apparently, is opposed to this program.

* * *

Our International Trade Wrecked

Our international trade has been wrecked by an uneconomic governmental policy. The prohibitive tariff walls have been our ruin. Other nations have taken aggresive steps to keep the products of our factories and farms from their markets. England is preparing to follow in the wake of Canada and France. Stanley Baldwin, heading the Tory party, is urging a protective tariff there to keep us from her markets, so that the English government will be in position to bargain with us for the resumption of trade between the two countries.

Practically all economists have agreed that this tariff is responsible for the loss of trade, and therefore of prosperity. Almost all leading financiers and business men who have studied the situation with an earnest desire to find a remedy, all concede that normal trade depends upon a down revision of the tariff act. Nine-tenths of the American press concedes the point.

But the Administration has attached itself to the Grundy act with the tenacity of a cockleburr to a cow's tail, and refuses even to consider a revision.

* * *

Why We Have Lost Foreign Markets

Another reason for the failure of our foreign trade is that so many of the countries, offering the most enormous markets for our products, are operating on the silver basis; and, for illustration, we only accept the Chinese silver dollar as worth 22 cents. Naturally, China cannot afford to trade with us; and practically all our exports to that land of teeming millions have fallen off to nothing. The same is true of India, with its many millions more.

And China is described as prosperous by Senator Pittman, who has just returned. He found peace and abundant prosperity, with no noticeable unemployment in Shanghai, Hongkong, Tientsin, Hankow or other cities. Money, Chinese money, was abundant, and there was much building and great activity in real estate; but Senator Pittman found American and British business men in China unable longer to do business with the Chinese. He explains our plight in China thus:

"There is no mystery as to why China has ceased to buy our meats, wheat, lumber, fruits, cotton, automobiles, and manufactured products. They can't afford to buy them. Our price is too high. But it will be contended that our price is lower than it was two years ago. That is true, as to us, and in our money, but it is not true as to the Chinaman. As far as he is concerned we have increased our price to him on our products two and a half times what he paid for them two years ago."

This, in other words means that we fix the selling price of our products in our money. The Chinaman, to buy, must obtain our money with which to buy; to obtain it, he buys our gold or gold exchange with his own money; and where two years ago it took two of his dollars to buy one of ours, it now takes four and a half dollars to buy one of ours.

And that cuts the throat of our trade with China.

* * *

Must Act to Restore Buying Power of Silver

Financiers and businessmen realize that something must be done to restore the normal price and purchasing power of silver if we are to continue to do business with silver-using countries—constituting hundreds of millions of consumers. No party politics is involved, nor is the gold standard in America involved. The United States Senate unanimously passed a resolution asking the President to secure an international conference solely for this purpose:

"Of having nations agree, if possible, to abandon or suspend the policy and practice of debasing or melting up silver coins and selling the bullion; and for the purpose of reaching an agreement between nations, if possible, as to the future uses and status of silver as money."

Every Republican and every Democrat in the Senate voted for that—and the President has done nothing.

* * *

Making Banks Strong Will Not Bring Prosperity

Making the banks safe and strong is desirable, but it will not restore prosperity; that can only come by making trade normal and healthy again, and that cannot come until government takes steps to remove the obstacles in the path of trade.

Trade cannot be restored until the 20,000,000 affected, directly or indirectly, by unemployment are made purchasers again; and that can be done by a prosperity loan to put these people to work.

It cannot be restored until the tariff barriers are lowered; and this can be done with the approval of economists, financiers, and the press if the President will withdraw his opposition.

And it cannot be restored until something is done that will make it possible for hundreds of millions of consumers in silver using countries to trade with us again; this can be attempted, at least, through an international conference.

It is well to help the bankers; but banks will not thrive unless business men make loans to extend their trade and production. It is well to help the railroads, perhaps; but the earnings of the roads depend on the restoration of normal trade.

(Copyright, 1931.)

WHAT DO YOU KNOW?

By S. H. Connolly

Fill each blank:

1. "Adam Bede" is the earliest of George ———'s novels.
2. The Admirable Crichton was a ——— in an English family.
3. Alice in Wonderland meets a mad ———.
4. "———" is Coventry Patmore's most noted poem.
5. "Barry Lyndon" is the best of ———'s shorter novels.
6. Dickens' "Bleak House" is a story dealing with the delays in ———.
7. "The Conquest of ———" is by Booth Tarkington.
8. "The Gold Bug" is a story of the discovery of ———.
9. Hudson's "Green Mansions" is a romance of South ———.
10. "Gulliver's Travels" is ———'s most famous book.

Match correctly:

11. William the Conqueror	A dangerous woman in "A Tale of Two Cities."
12. Victor Emanuel	Half-brother to Humphrey Gilbert.
13. Madame Defarge	Flaubert's heroine.
14. Walter Raleigh	Invaded England in 1066.
15. Madame Bovary	King of Italy.

Answers to today's test:

1. Eliot. 2. Butler. 3. Hatter. 4. The Angel in the House. 5. Thackeray. 6. The Courts of Chancery. 7. Canaan. 8. Buried treasure. 9. America. 10. Jonathan Swift. 11. Invaded England in 1066. 12. King of Italy. 13. A dangerous woman in "A Tale of Two Cities." 14. Half-brother to Humphrey Gilbert. 15. Flaubert's heroine.

(Copyright, 1931, King Features Syndicate, Inc.)

ONCE OVERS

By J. J. Mundy

Why not act natural when guests arrive at your home instead of stiff and formal?

One reason why formal calls have lost their popularity is that the following set of rules for conduct is irksome to the modern individual.

"Poise"—what a lot of bunk is presented under its name.

Some people have become impressed with the idea that good breeding cannot accompany a hearty, enthusiastic greeting of friends.

One must be cool and collected and extremely proper to meet what they term the degree of poise which indicates a person of culture and refinement.

Of course there is the over-effusive and hail-fellow-well-met-slap-you-on-the-back-"Howdy" sort, almost as unreal in truth and appearance as the formal person.

But there is a middle position which makes guests happy.

If it is not natural for you to be sedate and expressionless, don't be asinine enough to assume it.

Be yourself.

The person playing a part gives evidence of it, because there is no sincerity back of it.

(Copyright, 1931, International Feature Service, Inc.)